

# Tegtmeier's



*51<sup>st</sup> Annual Sale*

**Tuesday, March 29, 2011**

**1 p.m. • At the farm • Burchard, Neb.**



**CT Outcross 78X**



**CT Absolute 96X**



**CT Cardinal 65X**

# T EGTMEIER POLLED HEREFORDS



71556 609 Ave. • Burchard, NE 68323

402-865-5805 • 402-865-5915 Fax

rtegtmeier@diodecom.net • [www.tegtmeierpolledherefords.com](http://www.tegtmeierpolledherefords.com)

Dear Fellow Cattlemen and Friends,

Welcome to our 51st Annual Production Sale. We would like to extend an invitation to each of you to be with us on March 29, 2011. We value you, our many customers and friends who have helped our sales be an annual success.

Our breeding program here is aimed at total performance. We've always focused on balanced traits. Calving ease while not sacrificing performance; females with good udder quality, mothering ability and easy keeping are a must; fertility and carcass value along with sound, functional traits plus good, docile temperaments. These are things we shoot to breed for and hope our bulls and females that we offer can do that for you.

2010 was a very rewarding year for us in the cattle business as we held a very successful 50th Anniversary Sale this past year. We were also honored this year with the 2010 Outstanding Breeder Award by the Nebraska Hereford Association.

The Hereford business has been good to us and the future of the Hereford breed looks tremendous for years to come. More and more commercial ranchers are using Hereford bulls in their crossbreeding programs. The black baldie continues to be the number one cross.

This year, like last, we are offering a conference call number. It is a toll free call where up to 125 people can listen in and bid. More information is on the next page.

Please come on Monday and look over the cattle. There will be food in the late afternoon. We look forward to seeing you.

Sincerely,

Russ and Roger Tegtmeier

**Russ 402-865-5805 • Roger 402-865-4365**

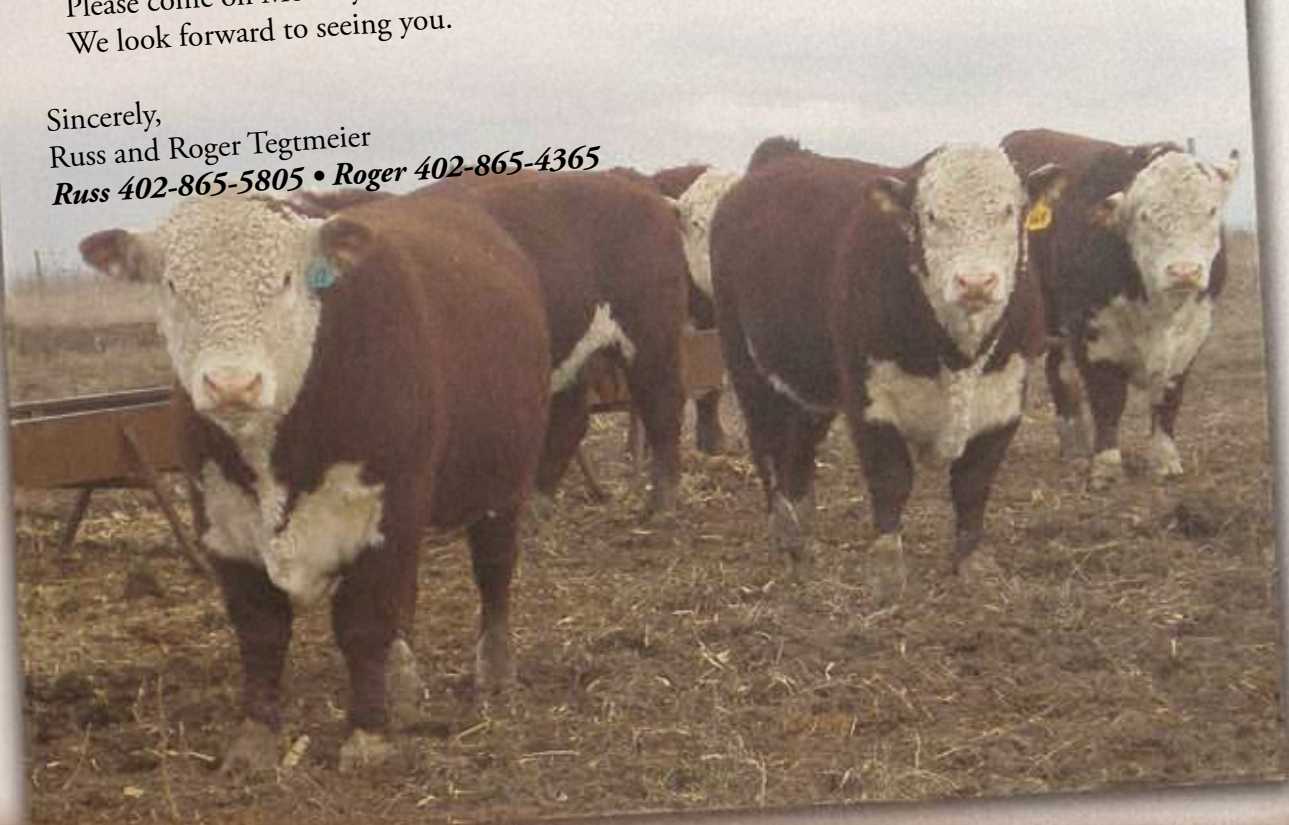

# T EGTMEIER POLLED HEREFORDS



## 51st Annual Production Sale Tuesday, March 29, 2011 • 1 p.m.

At the farm • Burchard, Nebraska

Farm Location: 3 miles north, 3 miles west and 1/2 mile north of Burchard or 3 1/2 miles south of Lewiston

**Lunch provided at sale location • Complete ultrasound information available sale day**

**Sale Day Phone 402-865-5805**

**Conference Call No. 800-591-2259 • Passcode 766634**

This year we are offering a conference call number, a toll free call where up to 125 people can listen in or bid.

Please call ahead and get a bidder number.

### **Sale Staff**

Jim Birdwell, Auctioneer ..... 580-549-6636  
 Art Handel, Handel Marketing ..... 605-391-8233  
 Jim Reed, Midwest Cattle Service Inc. .... 417-860-3102  
 Don Birk, Birk Enterprises..... 417-860-8595  
 Scott McGee, M&M Livestock Services..... 402-300-2659  
 Levi Landers, AHA/HW ..... 308-730-1396  
 Dennis Hendricks, Beatrice 77 Sale Barn..... 402-239-8741

**Catalog:** Creative Services..... 816-842-3757

### **Motels:**

Holiday Inn Express, Beatrice ..... 402-228-7000  
 Victorian Inn, Beatrice ..... 402-228-5955  
 Beatrice Inn, Beatrice ..... 402-223-4074  
 Super 8, Beatrice ..... 402-223-3536  
 Pawnee City Inn, Pawnee City ..... 402-852-2238  
 Super 7, Tecumseh ..... 402-335-3100

### **Airport:**

Lincoln, Omaha and Kansas City are served by major airlines.  
 Beatrice has small plane capabilities.

### **Special Representatives:**

Craig Huffhines, Executive Vice President .....AHA  
 Joe Rickabaugh, AHA ..... 816-842-3757  
 David Breiner, Director.....AHA  
 Marty Lueck, Director .....AHA  
 Jill and Mark Hotchkiss, Hereford America ..... 605-866-4495  
 Mike Sorensen, Livestock Plus ..... 641-745-7949  
 Ed Huwaldt, President ..... Neb. Hereford Assn.  
 Joe Brockman, Secretary/Manager..... Neb. Hereford Assn.  
 Ashley VanDeWalle, Queen ..... Neb. Polled Hereford Assn.

***Sale day weights, ultrasound information  
 and adjusted weights will be available  
 sale day on Lots 1-17.***

## Sale Terms and Conditions

1. Terms — Cash or Check. Each animal to be sold to the highest bidder. The auctioneer shall settle any dispute as to bids.
2. All cattle are to be paid for by the purchaser during or immediately after the sale unless other arrangements have been made prior to the sale.
3. Each animal will be the purchaser's risk immediately after the animal is sold. They will be fed and cared for free of charge for a reasonable length of time after the sale but at the purchaser's risk.
4. If the buyer of an AI certificate bull or heifer that is not already registered wishes to have them registered, that certificate price will be announced from the auction block before the animal is sold.
5. All cattle will be sold in compliance with the health laws of the state of Nebraska.
6. Breeding Guarantee — All bulls and females are guaranteed to be breeders if given proper care. Heifers pronounced safe in calf by the veterinarian shall be considered breeders without any further guarantee. Any animal failing to breed within five months may be returned to the seller if in as good condition as when sold. The seller reserves the right to try said animal for five months. If the animal proves to be a breeder, the owner gets the bull at his expense. If it fails to be a breeder, an exchange will be made or his money returned.
7. All persons who attend the sale do so at their own risk. Owner assumes no liability, legal or otherwise, for any accidents which may occur.
8. Bids may be sent to any of the sale staff.
9. Please be assured if you buy cattle we will take care of them for a reasonable length of time, especially where long distance travel is involved.
10. Owner reserves the right to make additions or withdraw any cataloged entries if they fail to meet our standards at sale time.
11. Announcements at the sale ring concerning the cattle will take precedence over statements in the catalog.

# This bull produces better mamas, not headaches



There's no mama like a Hereford-sired mama. Net income of \$51 more per cow per year and a 7% advantage in conception rate, compared to straight Angus females.\* All this from a bull that is known for its fertility and easy-going nature. Hereford bulls — better mamas and no headaches.

**Hereford** — *gentle bulls* making black better.

\* Data from the Circle A Ranch Heterosis Project



P.O. Box 014059 ■ Kansas City, MO 64101  
816.842.3757 ■ [www.hereford.org](http://www.hereford.org)

# Reference Sires



## NJW FHF 9710 TANK 45P {CHB}{DLE,IEE,HYF}

P42491957 — Calved: Feb. 22, 2004 — Tattoo: LE 45P/ RE 9710

DR ACHEIVER 8403 {SOD}{IEE,HYF,DLF} KING TEN  
 FHF 8403 STARBUCK 19H {CHB} DR ERICA 255  
 P41029907 FHF RUTH 162A 18E DL VICTOR 85X 162A {SOD}  
 FHF MYSTERY LADY 31X

ANHINGA VIC 69R 579 {SOD}{DLE,HYE,IEF} ANHINGA VIC 37J 69R {SOD}{IEE,HYC,DLF}  
 GV 579 VICTORIA 9710 PAF VICTORIA 31 820  
 P41000421 GV 2B WHITNEY 9533 NJW 604M WYO 2B {SOD,CHB}  
 GV DOMINETTE 9148

**BULL**



Lot A — NJW FHF 9710 TANK 45P

BW	WW	YW	MM	M&G	FAT	REA	MARB
4.4	50	80	24	49	-0.06	0.64	0.02

- As his name suggests...deep bodied, powerful in mass and muscle with extra lower third. His females are good milking, adequate udder type and maintain their condition. At the recent Topp bull sale, a 45P daughter produced the top selling bull at \$135,000.



## HH HUNTER 572P {CHB}

P42520827 — Calved: March 20, 2004 — Tattoo: RE 572P

MW EUREKA 421E 1ET DUNWALKE PRECISE 2310B  
 MOHICAN HUNTER 57H {SOD,CHB} MOHICAN CARMEL M3X  
 P41016461 MOHICAN SARA M14E {DOD} REMITALL BOOMER 46B {SOD,CHB}{HYE,IEE,DLF}  
 BT MPH SARA 615U

KFF GK MILKMAN G603 ET BAR JZ TRADITION 434V {SOD}  
 RJ MILK MAID 32J {DOD} GK COSMOPOLITAN T32  
 P41142159 RJ LADY GATOR 32D JNHF 220S STCK GATOR 20A  
 RJ MS BUTLER 61X {DOD}

**BULL**



Lot B — HH HUNTER 572P

BW	WW	YW	MM	M&G	FAT	REA	MARB
4.4	62	108	25	56	0.01	0.65	0.09

- A very long bodied, big topped bull who has left us with some high performance calves. His daughters are doing a nice job also.



## GHC PREMIER 155K

P42381454 — Calved: March 23, 2000 — Tattoo: RE AKJA155K

WTK 55V BOND 75A {SOD}{HYE,IEE,DLF} WTK 80U PREMIUM 55Y  
 WTK 75A CONTINENTAL 66F {CHB} WTK 21N BLANCHE 28S  
 P42009650 WTK 119A CARLOTTA 66C HAROLDSON WTK OUTWEST 119A  
 ANL 24W MISS 6U 42Y

BAR-EL VINTAGE 10U GK RENEGADE  
 GHC MS NANCY RENEE 48A BAR E L 67K NANCY 20N  
 CAN2483336 C2 WESTWIND LASS 9S C5 WESTWIND 67P  
 WESTWIND LASS 59L

**BULL**



Lot C — GHC PREMIER 155K

BW	WW	YW	MM	M&G	FAT	REA	MARB
0.6	42	63	19	40	0.07	-0.10	0.20

- A great sire. His females are awesome and his bull calves have light birth weights with growth. A rare combination.



## CT BOOKER 161T ET

P42915230 — Calved: Oct. 1, 2007 — Tattoo: BE 161T

REMITALL BOOMER 46B {SOD,CHB}{HYE,IEE,DLF} REMITALL KEYNOTE 20X {SOD,CHB}  
 CS BOOMER 29F {SOD,CHB}{DLE,IEE,HYF} RMTLL SALLYS LASS 120X  
 P23925982 CS MISS 1ST FLAG 21A {DOD}{DLE,IEF} CS CHECKERED FLAG  
 DS MS TOP PRIORITY 826

CARLSONS NEW IDEA B46 {CHB} WINTUN SLINGSHOT 4W  
 CARLSONS KATHY D2 ANL MISS 117 435S 14W  
 P23830152 MELJON 680K ROSEANNE 18R JUSTA 425E MAINLINE 680K {HYC}  
 HABOKS BAN OAK 22C 145J

**BULL**



Lot D — CT BOOKER 161T ET

BW	WW	YW	MM	M&G	FAT	REA	MARB
1.1	38	65	23	42	0.03	0.17	0.07

- Muscle, thickness and growth in a pleasing package. He sires light birth weights and performance. We look forward to getting his daughters in production here.

# Spring Yearling Bulls

The spring yearling bulls were weaned the middle of November. They were not on creep feed this past summer. They were fed with the rest of the yearling bulls until January 30th when these six head were sorted off the group.



Golden Oak Outcross 18U — Sire of Lot 1. Many-times show champion and sire of top selling bulls and females.

Lot 1 — CT Outcross 78X



## CT OUTCROSS 78X

P43139197 — Calved: March 18, 2010 — Tattoo: BE 78X  
 GOLDEN-OAK FUSION 3S GOLDEN-OAK 4J MAXIUM 28M (CHB)(DLE,HYE,IEF)  
 GOLDEN OAK OUTCROSS 18U (DLE,HYE,IEF) NCX MISS JR NELLIE 528N  
 P42963135 GOLDEN-OAK 60D MALLORY 15M RU DUSTER 60D (CHB)  
 GOLDEN-OAK P183 GLORIA 25G  
 PW VICTOR BOOMER P606 (SOD)(HEEDLF) REMITALL BOOMER 46B (SOD,CHB)(HYE,IEEDLF)  
 CT MISS DARLA 151P ET PW VICTORIA 964 8114  
 P42567965 KJ MISS ENFORCE 137X (DOD) KJ MR ENFORCER 51U  
 KJ SDS MIS VICI 2410

BW	WW	YW	MM	M&G	FAT	REA	MARB	Act. BW	WW
3.5	52	76	21	47	0.01	0.56	0.05	83 lb.	648 lb.

• 78X is a classy, yellow haired, deep-sided Outcross son with good bone and muscle and has a huge hindquarter. An eye catcher since birth with a great uddered P606 mother. Donor cows 137X and 2410 were great milkers as well.

**BULL**



McCoy 55M Absolute 49S — Sire of Lot 2. Service sire on the bred heifers selling.

Lot 2 — CT Absolute 96X



## CT ABSOLUTE 96X

P43139231 — Calved: March 3, 2010 — Tattoo: BE 96X  
 MCCOY 3J MATADOR 55M DOUBLE-U JED ET 3J  
 MCCOY 55M ABSOLUTE 49S (HYE,DLE,IEF) MCCOY 397E SUSIE 6H  
 P43051126 MCCOY 58G CONNIE 119L RU 20X GALAXY 58G (CHB)  
 MCCOY 5X SARRINA 63B  
 NJW FHF 9710 TANK 45P (CHB)(DLE,HYE,IEF) FHF 8403 STARBUCK 19H (CHB)  
 CT MISS TANK 15U GV 579 VICTORIA 9710  
 P42954074 CT MISS ANNIE 68L GHC LAWMAN 108H (SOD)(DLE,IEE,HYF)  
 CT MISS DOMINO 573

BW	WW	YW	MM	M&G	FAT	REA	MARB	Act. BW	WW
3.6	56	100	23	51	-0.01	0.54	0.00	90 lb.	684 lb.

• 96X is a dark, long bodied, Absolute son out of a top first calf heifer. His grandma, Annie 68L, is a great uddered Lawman daughter that sold to Mike Sorensen in our 50th Anniversary Sale last year. An outcross to most of the popular pedigrees today.

**BULL**

# Spring Yearling Bulls

Lot  
3

## CT BAILOUT 44X

P43142785 — Calved: March 10, 2010 — Tattoo: BE 44X

TH SHR 605 57G BISMARCK 243R ET (CHB)(DLEHYEJEF) RU 20X BOULDER 57G (CHB)  
 TH 75J 243R BAILOUT 144U ET (IEEHYEDLF) YV 125Y PRIMROSE 605F  
 P42936652 KB 615C NICKY 75J (DLEJEF) SQUARE-D FULLBACK 615C  
 KILMORLE 359S NICKY 713D

BULL

SHF INTERSTATE 20X D03 (SOD,CHB) REMITALL KEYNOTE 20X (SOD,CHB)  
 CT MISS INTERSTATE 101M DR MISS D45 V100 (DOD)  
 P42312001 CT MISS ALPHA 641 (DOD) DUNWALKE DP ALPHA 324C (SOD)  
 TEG MISS DIGGER 932

BW	WW	YW	MM	M&G	FAT	REA	MARB	Act. BW	WW
3.6	46	77	18	41	-0.02	0.42	-0.08	88 lb.	710 lb.

- 44X has the extra thickness, meat and muscle we are all looking for. His dam, grandam and great-grandam have all been great producers here. Take a look at his maternal brother selling as Lot 31.



Lot 3 — CT Bailout 44X



TH 75J 243R Bailout 144U ET — Sire of Lots 3 and 4.

Bailout sired the National Western Reserve National Champion Polled Bull in Denver and his calves were very popular on both the Hill and in the Yards. He sires a lot of thickness and muscle in his calves.

Lot  
4

## CT BAILOUT 147X

P43142786 — Calved: March 25, 2010 — Tattoo: BE 147X

TH SHR 605 57G BISMARCK 243R ET (CHB)(IEEDLEHYF) RU 20X BOULDER 57G (CHB)  
 TH 75J 243R BAILOUT 144U ET (DLEHYEJEF) YV 125Y PRIMROSE 605F  
 P42936652 KB 615C NICKY 75J (IEEDLF) SQUARE-D FULLBACK 615C  
 KILMORLE 359S NICKY 713D

BULL

REMITALL BOOMER 46B (SOD,CHB)(IEEHYEDLF) REMITALL KEYNOTE 20X (SOD,CHB)  
 CT MISS BOOMER 937 RMTLL SALLY'S LASS 120X  
 P42009552 PDM LOGANETTE 3050 VICTORIOUS K47 U81 (SOD)  
 HLF LADY ENFORCER 701

BW	WW	YW	MM	M&G	FAT	REA	MARB	Act. BW	WW
3.2	42	70	16	37	0.00	0.47	-0.09	85 lb.	736 lb.

- 147X has been a standout since birth. A typical Bailout calf with thickness and muscle. His dam has been a top producer here with a great udder for a 12-year-old cow.



Lot 4 — CT Bailout 147X

# Spring Yearling Bulls



Lot 5 — CT Cardinal 65X

Lot  
5

## CT CARDINAL 65X

P43139357 — Calved: March 14, 2010 — Tattoo: BE 65X

GHC CANUCK 12R  
GHC CARDINAL 57T  
P43101777 HAROLDSON'S CHERYL 40J 96M

GHC STAR MOOSE 59M (CHB)  
HAROLDSON'S L7 DEANNE 15E 40G  
HAROLDSON'S JUSTICE 20X 40J  
MICGLIS BELINDA 2Z 9F

BULL

WALPOLE CHEQUE 2R  
CT MISS CHEQUE 57N  
P42417259 CT FANCY 57L

STLBRK GILEAD 67K (SOD)  
WALPOLE DEPOSIT 2L  
GHC LAWMAN 108H (SOD)(DLF,HYE,IEF)  
GHC MISS BONNIE 36B

BW	WW	YW	MM	M&G	FAT	REA	MARB	Act. BW	WW
4.8	43	75	14	35	0.01	0.16	-0.05	95 lb.	650 lb.

- 65X is another thick made, wide quartered calf with a big top in him. His mother, grandmother and great-grandmother have all been standout cows here. Bonnie 36B was the dam of herd bulls General and Extension.



GHC Cardinal 57T — Sire of Lots 5 and 6.

Cardinal is super stout and has a great muscle pattern to him. His mother is a great cow in the Crittenden Bros. herd in Saskatchewan. A Canadian Agribition class winner.



Lot 6 — CT Carrington 80X

Lot  
6

## CT CARRINGTON 80X

P43139383 — Calved: March 11, 2010 — Tattoo: BE 80X

GHC CANUCK 12R  
GHC CARDINAL 57T  
P43101777 HAROLDSON'S CHERYL 40J 96M

GHC STAR MOOSE 59M (CHB)  
HAROLDSON'S L7 DEANNE 15E 40G  
HAROLDSON'S JUSTICE 20X 40J  
MICGLIS BELINDA 2Z 9F

BULL

MHPH SKY 504L KLONDIKE 102K  
CT MISS KLONDIKE 75M  
P42311993 CT MISS DOMINO 573

KLONDIKE VINDICATOR 504L  
PGA LADY'S BUTTERCUP 74U 25H  
G&R DOMIMO 2229  
TEG MISS DIGGER 932

BW	WW	YW	MM	M&G	FAT	REA	MARB	Act. BW	WW
4.6	43	76	20	41	-0.01	0.33	-0.09	90 lb.	780 lb.

- 80X was our top weaning weight calf. We did not creep feed this year. His mother is a super cow that should be in our embryo program, perfect uddered and admired by all that have seen her.

# Fall Yearling Bulls

The fall yearling bulls ran on grass this past summer until December 5th. They have been on a corn silage/grain ration this winter. Ultrasound and yearling weight information will be provided sale day.



## CT ENERGY 123W

**P43118090 — Calved: Sept. 24, 2009 — Tattoo: BE 123W**  
 TRM 37E 121 KING 3238  
 RRO TRM CLEAN GENES 6201  
 P4270347 TRM 2250 SPENDOR P606 4189  
 TRM 37E 121 KING 3238  
 TRM 4140 QUEEN 6091  
 P4270347 TRM 6104 MARISSA 4140 ET  
 KPH PHASE 121 (SOD,CHB)  
 GERBER BG1 CHROMAID 37E (DOD)  
 PW VICTOR BOOMER P606 (SOD)(DLE,HYEF)  
 RRO TRM VIVIAN 2250 (DOD)  
 KPH PHASE 121 (SOD,CHB)  
 GERBER BG1 CHROMAID 37E (DOD)  
 SHF MARSHAL 236G M33 (SOD,CHB)  
 TRM 334 4031 6104



Lot 7 — CT Energy 123W

BW	WW	YW	MM	M&G	FAT	REA	MARB
5.8	63	89	31	63	-0.01	0.31	-0.07
Act. BW	Adj. 205 WW	Adj. 365 YW	FAT	REA	IMF		
90 lb.	681 lb.	N/A	N/A	N/A	N/A		

- A top double-bred King calf that should sire some outstanding calves. Look at his milk EPD. Maternal sister working in Star Lake's herd.



## CT TANK 127W

**P43103757 — Calved: Oct. 25, 2009 — Tattoo: BE 127W**  
 FHF 8403 STARBUCK 19H (CHB)  
 NJW FHF 9710 TANK 45P (CHB)(HYE,DLE,HYEF)  
 P42491957 GV 579 VICTORIA 9710  
 CT ALPHA 9834  
 CT MISS MARYANNE 131R  
 P42634980 CT MISS PATTY 95N  
 DR ACHIEVER 8403 (SOD)(DLE,HYEF)  
 FHF RUTH 162A 18E  
 ANHINGA VIC 69R 579 (SOD)(IEE,HYE,DLF)  
 GV 2B WHITNEY 9533  
 DUNWALKE DP ALPHA 324C (SOD)  
 CT MIS DETERMINATION 820 (DOD)  
 CT FARMER 114L (CHB)  
 BB MANDY 119F



## CT TANK 142W

**P43103753 — Calved: Sept. 23, 2009 — Tattoo: BE 142W**  
 FHF 8403 STARBUCK 19H (CHB)  
 NJW FHF 9710 TANK 45P (CHB)(HYE,DLE,HYEF)  
 P42491957 GV 579 VICTORIA 9710  
 BBH 236G LEGACY 151L  
 BBH 151L HOPE 441P  
 P42518522 BBH 326C HOPE 953J  
 DR ACHIEVER 8403 (SOD)(IEE,HYE,DLF)  
 FHF RUTH 162A 18E  
 ANHINGA VIC 69R 579 (SOD)(IEE,HYE,DLF)  
 GV 2B WHITNEY 9533  
 REMITALL GOVERNOR 236G (SOD,CHB)  
 VCR EAST SWEETHEART 313C (DOD)  
 BAR JZ FED EX 326C (SOD)  
 BBH 02 MISS VICKIE 409D

BW	WW	YW	MM	M&G	FAT	REA	MARB
4.1	43	64	19	40	-0.03	0.45	0.06
Act. BW	Adj. 205 WW	Adj. 365 YW	FAT	REA	IMF		
85 lb.	521 lb.	N/A	N/A	N/A	N/A		

- 142W comes from a good cow family from Blueberry Hill Farms, Norfolk, Neb.



## CT TANK 146W

**P43103763 — Calved: Sept. 30, 2009 — Tattoo: BE 146W**  
 FHF 8403 STARBUCK 19H (CHB)  
 NJW FHF 9710 TANK 45P (CHB)(HYE,DLE,HYEF)  
 P42491957 GV 579 VICTORIA 9710  
 KCF BENNETT 3008 M326 (CHB)(DLE,HYEF)  
 CT MISS BENNETT 53R  
 P42634870 RCD MISS PRINCESS 13H  
 DR ACHIEVER 8403 (SOD)(DLE,IEE,HYF)  
 FHF RUTH 162A 18E  
 ANHINGA VIC 69R 579 (SOD)(IEE,HYE,DLF)  
 GV 2B WHITNEY 9533  
 RRR MR FELT 3008 (SOD,CHB)(IEE,DLF,HYF)  
 KCF MISS 459 F284  
 DUNWALKE FX 216B  
 HGALICE PRINCESS 516T



## CT TANK 133W

**P43103749 — Calved: Oct. 10, 2009 — Tattoo: BE 133W**  
 FHF 8403 STARBUCK 19H (CHB)  
 NJW FHF 9710 TANK 45P (CHB)(HYE,DLE,HYEF)  
 P42491957 GV 579 VICTORIA 9710  
 LJR 1G KANE 137K  
 ALLEN LADY BASIC 797N  
 P42385135 ALLEN PRINCESS BOND 198D  
 DR ACHIEVER 8403 (SOD)(DLE,IEE,HYF)  
 FHF RUTH 162A 18E  
 ANHINGA VIC 69R 579 (SOD)(DLE,IEE,HYF)  
 GV 2B WHITNEY 9533  
 S&S BASIC 1G (SOD)(IEE,HYE,DLF)  
 LJR VICTRA ROSE 216E (DOD)  
 WTK 55V BOND 75A (SOD)(DLE,HYEF)  
 ALLEN LADY HURAH 19 573T

BW	WW	YW	MM	M&G	FAT	REA	MARB
3.8	52	84	23	49	-0.02	0.55	-0.02
Act. BW	Adj. 205 WW	Adj. 365 YW	FAT	REA	IMF		
81 lb.	656 lb.	N/A	N/A	N/A	N/A		

- Good EPDs on a good, sound bull.

BW	WW	YW	MM	M&G	FAT	REA	MARB
4.6	54	84	19	46	-0.04	0.46	0.07
Act. BW	Adj. 205 WW	Adj. 365 YW	FAT	REA	IMF		
83 lb.	671 lb.	N/A	N/A	N/A	N/A		

- A short-marked, dark, well-muscled son of 45P with lots of eye appeal. This is a good, stout bull that should be a good all around sire.

# Fall Yearling Bulls



**H Easy Deal 609 ET — Sire of Lots 12 and 13.  
Denver 2008 National Champion Bull.**

**Lot 12**

## CT ACE 124W

**P43118638 — Calved: Sept. 14, 2009 — Tattoo: BE 124W**  
 BR DM CHANNING ET (CHB)|(DL|E|EF) REMITALL ONLINE 122L (SOD,CHB)|(DL|E|EF|HY)  
 H EASY DEAL 609 ET (CHB) DM L1 DOMINETTE 820  
 P42717067 C MS PURE GOLD 2003 C-S PURE GOLD 98170 (SOD,CHB)|(IE|E|DLF)  
 C 8403 MS ACHV 96047

**BULL**

JSF 37 271 DEVO 23C (SOD) RLOA R271 DYNASTY ET 37U  
 ALLEN QUEEN DEVA 727M JSF 183 VICTORIA 7A  
 P42280035 ALLEN FORTUNETTE 464H CT FORTUNE 559 (SOD)  
 ALLEN SHOWGIRL 258E

BW	WW	YW	MM	M&G	FAT	REA	MARB
3.3	42	76	16	38	-0.01	0.34	-0.08
Act. BW	Adj. 205 WW	Adj. 365 YW	FAT	REA	IMF		
87 lb.	652 lb.	N/A	N/A	N/A	N/A		

• Good bull by National Champion, Easy Deal. Maternal brothers were past top selling bulls, going to Holthus Polled Herefords and Ervin Maahs in Nebraska and Rausch's in South Dakota.

**Lot 13**

## CT DEAL 136W

**43103747 — Calved: Sept. 19, 2009 — Tattoo: BE 136W**  
 BR DM CHANNING ET (CHB)|(DL|E|EF) REMITALL ONLINE 122L (SOD,CHB)|(DL|E|EF|HY)  
 H EASY DEAL 609 ET (CHB) DM L1 DOMINETTE 820  
 P42717067 C MS PURE GOLD 2003 C-S PURE GOLD 98170 (SOD,CHB)|(IE|E|DLF)  
 C 8403 MS ACHV 96047

**BULL**

WTK 55Y BOND 75A (SOD)|(IE|E|HY|E|DLF) WTK 80U PREMIUM 55Y  
 CT MISS BOND 9864 WTK 21N BLANCHE 28S  
 P41077065 CT MISS CHERRY 2011 WALPOLE CHEQUE 2R  
 CT MISS GROOM 9043

BW	WW	YW	MM	M&G	FAT	REA	MARB
4.3	40	73	17	37	0.00	0.54	-0.07
Act. BW	Adj. 205 WW	Adj. 365 YW	FAT	REA	IMF		
88 lb.	567 lb.	N/A	N/A	N/A	N/A		

• Dehorned. This bull's mother has had numerous top sellers in our sale.

**Lot 14**

## CT TANK 125W

**P43103760 — Calved: Sept. 30, 2009 — Tattoo: BE 125W**  
 FHF 8403 STARBUCK 19H (CHB) DR ACHIEVER 8403 (SOD)|(IE|E|DL|E|HY)  
 NJW FHF 9710 TANK 45P (CHB)|(DL|E|IE|HY|E|DLF) FHF RUTH 162A 18E  
 P42491957 GV 579 VICTORIA 9710 ANHINGA VIC 69R 579 (SOD)|(DL|E|HY|E|DLF)  
 GV 2B WHITNEY 9533

**BULL**

AR ROF RST TARZAN 914 LF L24W FAROUT L52F  
 CT MISS TORRANCE 93M RST ROF REBA 5D 4G  
 P42312071 CT MISS GROOM 9382 (DOD) JR P183 GROOM U135 (SOD)  
 CT MISS JOGGER 8433 (DOD)

BW	WW	YW	MM	M&G	FAT	REA	MARB
4.0	47	70	22	45	-0.02	0.46	-0.04
Act. BW	Adj. 205 WW	Adj. 365 YW	FAT	REA	IMF		
80 lb.	633 lb.	N/A	N/A	N/A	N/A		

• Another fine Tank son that is dark and short-marked with plenty of muscle.

**Lot 15**

## CT TEG 148W

**P43103768 — Calved: Oct. 5, 2009 — Tattoo: BE 148W**  
 FHF 8403 STARBUCK 19H (CHB) DR ACHIEVER 8403 (SOD)|(HY|E|IE|DLF)  
 NJW FHF 9710 TANK 45P (CHB)|(IE|E|HY|E|DLF) FHF RUTH 162A 18E  
 P42491957 GV 579 VICTORIA 9710 ANHINGA VIC 69R 579 (SOD)|(DL|E|HY|E|IE|E|DLF)  
 GV 2B WHITNEY 9533

**BULL**

WTK 55Y BOND 75A (SOD)|(DL|E|HY|E|IE|DLF) WTK 80U PREMIUM 55Y  
 CT MISS SNOWFLAKE 801 WTK 21N BLANCHE 28S  
 P41077023 LOUADA 556 VICKIE 133U (DOD) GK VOYAGEUR 556  
 LOUADA 90M VICKIE 1115

BW	WW	YW	MM	M&G	FAT	REA	MARB
6.5	47	80	19	43	-0.03	0.50	-0.11
Act. BW	Adj. 205 WW	Adj. 365 YW	FAT	REA	IMF		
90 lb.	570 lb.	N/A	N/A	N/A	N/A		

• 148W had the misfortune of loosing his mother at five days of age. She was a really good cow in our herd. This bull was bottle fed as a calf and doesn't have the growth of the other calves, but should be a top sire.

**Lot 16**

## CT TANK 140W

**P43103769 — Calved: Oct. 8, 2009 — Tattoo: BE 140W**  
 FHF 8403 STARBUCK 19H (CHB) DR ACHIEVER 8403 (SOD)|(IE|E|DL|E|HY)  
 NJW FHF 9710 TANK 45P (CHB)|(IE|E|HY|E|DLF) FHF RUTH 162A 18E  
 P42491957 GV 579 VICTORIA 9710 ANHINGA VIC 69R 579 (SOD)|(HY|E|IE|E|DLF)  
 GV 2B WHITNEY 9533

**BULL**

GHC LAWMAN 108H (SOD)|(DL|E|IE|HY|E|DLF) GHC CRUTCH 58F  
 CT MISS LAWMAN 28P GHC MS NANCY RENEE 48A  
 P42540815 CT MISS FORTUNE 9566 WTK 119A FORTUNE 73C (SOD)  
 WTK MISS 218G1 8603 (DOD)

BW	WW	YW	MM	M&G	FAT	REA	MARB
4.6	54	92	20	47	-0.03	0.26	-0.06
Act. BW	Adj. 205 WW	Adj. 365 YW	FAT	REA	IMF		
87 lb.	701 lb.	N/A	N/A	N/A	N/A		

• This 45P son has a lot of meat and muscle, a big hindquarter and is backed up by a powerful dam.

**Lot 17**

## CT TANK 121W

**P43103745 — Calved: Oct. 21, 2009 — Tattoo: BE 129W**  
 FHF 8403 STARBUCK 19H (CHB) DR ACHIEVER 8403 (SOD)|(HY|E|IE|DLF)  
 NJW FHF 9710 TANK 45P (CHB)|(HY|E|IE|DLF) FHF RUTH 162A 18E  
 P42491957 GV 579 VICTORIA 9710 ANHINGA VIC 69R 579 (SOD)|(HY|E|DL|E|IE|E|DLF)  
 GV 2B WHITNEY 9533

**BULL**

KJ CHEQUE 542D WALPOLE CHEQUE 2R  
 CT MISS CHUCKLES 9897 CT MISS FAVORITE LADY  
 P41077105 CT MISS DOMINO 573 G&R DOMIMO 2229  
 TEG MISS DIGGER 932

BW	WW	YW	MM	M&G	FAT	REA	MARB
5.5	48	79	21	45	-0.05	0.45	-0.05
Act. BW	Adj. 205 WW	Adj. 365 YW	FAT	REA	IMF		
87 lb.	616 lb.	1,000 lb.	N/A	N/A	N/A		

• TK

# Coming 2-Year-Olds

The coming 2-year-old bulls were fed a light growing ration from weaning to yearling time. They were on pasture this past summer until December 5th then have been on a corn silage/grain ration this winter.



Lot 18 — CT Ribeye 19W



SHF Rib Eye M326 R117 — Sire of Lot 18

Lot  
18

BULL

## CT RIBEYE 19W

P43057877 — Calved: March 18, 2009 — Tattoo: BE 19W  
 KCF BENNETT 3008 M326 (CHB)(DLE,HYE,IEF) RRH MR FELT 3008 (SOD,CHB)(IEF,DLE,HYF)  
 SHF RIB EYE M326 R117 (CHB)(HVE,DLE,IEF) KCF MISS 459 F284  
 P42584003 HVH MISS HUDSON 83K 8M MSU MF HUDSON 19H (SOD,CHB)(HYF)  
 SUN VINDY MISS 83K  
 D&M 53H LATITUDE 102L NJW Z7 37F HIGHWOOD 53H  
 CT MISS LATITUDE 1S TAN SBR 218Z MANDIE 42E  
 P42671695 CT MISS CHEQUE 83P WALPOLE CHEQUE 2R  
 CT MISS KATSY 59M

BW	WW	YW	MM	M&G	FAT	REA	MARB
2.9	46	71	20	43	-0.03	0.25	0.03
Act. BW	Adj. 205 WW	Adj. 365 YW	FAT	REA	IMF		
83 lb.	600 lb.	973 lb.	0.14	9.94	2.62		

- A thick, correct bull with good EPDs.

Lot  
19

BULL

## CT TANK 79W

P43056559 — Calved: April 7, 2009 — Tattoo: BE 79W  
 FHF 8403 STARBUCK 19H (CHB) DR ACHIEVER 8403 (SOD)(IEE,DLE,HYF)  
 NJW FHF 9710 TANK 45P (CHB)(HVE,DLE,IEF) FHF RUTH 162A 18E  
 P42491957 GV 579 VICTORIA 9710 ANHINGA VIC 69R 579 (SOD)(HVE,DLE,IEF)  
 GV 2B WHITNEY 9533  
 GHC LAWMAN 108H (SOD)(DLE,IEE,HYF) GHC CRUTCH 58F  
 CT MISS LAWMAN 54R GHC MS NANCY RENEE 48A  
 P42634900 CT MISS GENERAL 42K GHC CT GENERAL 42H  
 CT MISS CINDY 9434

BW	WW	YW	MM	M&G	FAT	REA	MARB
6.5	50	88	23	48	-0.03	0.24	-0.03
Act. BW	Adj. 205 WW	Adj. 365 YW	FAT	REA	IMF		
95 lb.	684 lb.	1,139 lb.	0.21	11.54	3.17		

- A stout 45P son with a good cow family behind him.

Lot  
20

BULL

## CT TANK 85W

43056560 — Calved: March 15, 2009 — Tattoo: BE 85W  
 FHF 8403 STARBUCK 19H (CHB) DR ACHIEVER 8403 (SOD)(DLE,IEE,HYF)  
 NJW FHF 9710 TANK 45P (CHB)(HVE,IEE,DLE) FHF RUTH 162A 18E  
 P42491957 GV 579 VICTORIA 9710 ANHINGA VIC 69R 579 (SOD)(DLE,HYE,IEF)  
 GV 2B WHITNEY 9533  
 STAR SS HUDSON H 106J NJW 1YWRANGLER 19D (SOD,CHB)(HYF)  
 CT MISS HUDSON 52R OXH LILA 7025  
 P42635296 CT MISS ALPHA 662 DUNWALKE DP ALPHA 324C (SOD)  
 CT MISS CHEQUE 110

BW	WW	YW	MM	M&G	FAT	REA	MARB
4.2	40	68	22	42	-0.05	0.44	-0.02
Act. BW	Adj. 205 WW	Adj. 365 YW	FAT	REA	IMF		
90 lb.	648 lb.	1,023 lb.	0.20	11.39	2.98		

- Dehorned. Thick, meaty, correct son of 45P. Maternal sister was the top selling female in a previous sale.

# Coming 2-Year-Olds



Lot 21 — CT Tiger 87W

Lot  
21

## CT TIGER 87W

P43056523 — Calved: April 4, 2009 — Tattoo: BE 87W

FHF 8403 STARBUCK 19H (CHB)  
NJW FHF 9710 TANK 45P (CHB)(HEE,HYE,DLF)  
P42491957 GV 579 VICTORIA 9710

DR ACHIEVER 8403 (SOD)(HEE,DLH,HYF)  
FHF RUTH 162A 18E  
ANHINGA VIC 69R 579 (SOD)(HEE,HYE,DLF)  
GV 2B WHITNEY 9533

BULL

CT FARMER 114L (CHB)  
CT MISS FARMER 123N  
P42417154 CT MISS FORTUNE 614

GHC LAWMAN 108H (SOD)(HYE,HEE,DLF)  
CT MISS BOOMER 9621  
WTK 119A FORTUNE 73C (SOD)  
CT MISS FAVORITE 9240

BW	WW	YW	MM	M&G	FAT	REA	MARB
3.9	49	70	21	46	-0.02	0.34	0.03
Act. BW	Adj. 205 WW	Adj. 365 YW	FAT	REA	IMF		
85 lb.	769 lb.	1,055 lb.	0.24	11.50	3.64		

- A really good bull with solid numbers, both EPDs and carcass. Great disposition, thick and sound describe 87W.

Lot  
22

## CT TANK COMMANDER 71W

P43056514 — Calved: March 29, 2009 — Tattoo: BE 71W

FHF 8403 STARBUCK 19H (CHB)  
NJW FHF 9710 TANK 45P (CHB)(HEE,DLH,HYF)  
P42491957 GV 579 VICTORIA 9710

DR ACHIEVER 8403 (SOD)(HEE,HYE,DLF)  
FHF RUTH 162A 18E  
ANHINGA VIC 69R 579 (SOD)(DLE,HYE,IEF)  
GV 2B WHITNEY 9533

BULL

CT FARMER 114L (CHB)  
CT MISS FARMER 153N  
P42451927 PDM LOGANETTE 5087

GHC LAWMAN 108H (SOD)(DLE,IEE,HYF)  
CT MISS BOOMER 9621  
BAR JZ TRADITION 434V (SOD)  
PDM LOGANETTE 3013

BW	WW	YW	MM	M&G	FAT	REA	MARB
3.3	47	64	20	44	-0.05	0.55	-0.06
Act. BW	Adj. 205 WW	Adj. 365 YW	FAT	REA	IMF		
86 lb.	674 lb.	954 lb.	0.16	12.40	2.53		

- Another typical 45P son with good feet and legs plus meat and muscle.

Lot  
23

## CT TANK 44W

P43056549 — Calved: May 19, 2009 — Tattoo: BE 44W

FHF 8403 STARBUCK 19H (CHB)  
NJW FHF 9710 TANK 45P (CHB)(DLE,HYE,IEF)  
P42491957 GV 579 VICTORIA 9710

DR ACHIEVER 8403 (SOD)(DLE,HYE,IEF)  
FHF RUTH 162A 18E  
ANHINGA VIC 69R 579 (SOD)(HYE,DLH,IEF)  
GV 2B WHITNEY 9533

BULL

GHC LAWMAN 108H (SOD)(HEE,DLH,HYF)  
CT LAWMAN 71R  
P42634895 CT MISS LACY 41L (DOD)

GHC CRUTCH 58F  
GHC MS NANCY RENEE 48A  
DL VICTOR 85X 162A (SOD)  
CT MISS FORTUNE 9778 (DOD)

BW	WW	YW	MM	M&G	FAT	REA	MARB
4.8	53	80	25	52	-0.04	0.39	-0.03
Act. BW	Adj. 205 WW	Adj. 365 YW	FAT	REA	IMF		
87 lb.	760 lb.	1,172 lb.	0.21	9.88	3.49		

- Lots of performance in this 45P son.

Lot  
24

## CT TANK 90W

P43056556 — Calved: April 15, 2009 — Tattoo: BE 90W

FHF 8403 STARBUCK 19H (CHB)  
NJW FHF 9710 TANK 45P (CHB)(HYE,IEE,DLF)  
P42491957 GV 579 VICTORIA 9710

DR ACHIEVER 8403 (SOD)(HEE,HYE,DLF)  
FHF RUTH 162A 18E  
ANHINGA VIC 69R 579 (SOD)(DLE,IEE,HYF)  
GV 2B WHITNEY 9533

BULL

GHC LAWMAN 108H (SOD)(DLE,IEE,HYF)  
CT MISS KRIS 60L  
P42221588 CT MISS FORTUNE 9549

GHC CRUTCH 58F  
GHC MS NANCY RENEE 48A  
WTK 119A FORTUNE 73C (SOD)  
MISS MAJESTAS 9064

BW	WW	YW	MM	M&G	FAT	REA	MARB
3.7	44	74	20	42	0.00	0.15	-0.02
Act. BW	Adj. 205 WW	Adj. 365 YW	FAT	REA	IMF		
84 lb.	676 lb.	1,065 lb.	0.29	10.26	2.93		

- Another good son of 45P.

Lot  
25

## CT HOLLYWOOD 25W

P43056568 — Calved: April 17, 2009 — Tattoo: BE 25W

ELM-LODGE HOLLYWOOD 14H (SOD)  
SB STAR HOLLYWOOD 103N ET  
P42406447 4DF 220W LUXURY 110B

REMITALL BOOMER 46B (SOD,CHB)(DLE,HYE,IEF)  
ELM-LODGE 187P DREAMER 8D  
VLSF DELUXE ET 220W (SOD)  
4DF MAN MAID 7ZZ

BULL

DUNWALKE DP ALPHA 324C (SOD)  
CT MISS ALPHA 37K  
P42134689 CT MISS FORTUNE 630

WTK 67U MIDWEST 135Y  
DUNWALKE NICKI 29Z  
WTK 119A FORTUNE 73C (SOD)  
MM GOLD GIRL 681

BW	WW	YW	MM	M&G	FAT	REA	MARB
3.9	37	65	21	40	-0.01	0.21	-0.03
Act. BW	Adj. 205 WW	Adj. 365 YW	FAT	REA	IMF		
86 lb.	530 lb.	927 lb.	0.15	9.40	3.45		

- This son of Hollywood has developed into a very fine bull. Look him over sale day.

# Coming 2-Year-Olds

Lot  
26

## CT FOLKMAN 112W

P43056582 — Calved: May 29, 2009 — Tattoo: BE 112W  
ELM-LODGE HOLLYWOOD 14H (SOD) REMITALL BOOMER 46B (SOD,CHB)(HYE,DLIEF)  
SB STAR HOLLYWOOD 103N ET ELM-LODGE 187P DREAMER 8D  
P42406447 4DF 220W LUXURY 110B VLSF DELUXE ET 220W (SOD)  
4DF MAN MAID 72Z

BULL

BAR JZ TRADITION 434V (SOD) BT MOHICAN TRADITION 530 (SOD,CHB)  
C&L JUNIOR MISS 434V 13P BAR JZ BANNER LDY 093P (DOD)  
P42513357 C&L JUNIOR MISS 9B 21F C&L DOUBLE TIME 452M 9B (SOD)  
GK JUNIOR MISS 534Z (DOD)

BW	WW	YW	MM	M&G	FAT	REA	MARB
3.1	50	76	25	50	0.01	0.39	-0.03
Act. BW	Adj. 205 WW	Adj. 365 YW	FAT	REA	IMF		
75 lb.	657 lb.	1,100 lb.	0.21	11.73	3.72		

- Natural calf out of donor cow 13P. Outstanding EPD and carcass numbers on a very good bull.



Lot 26 — CT Folkman 112W



SB STAR Hollywood 103N ET  
— Sire of Lots 25 and 26



C&L Junior Miss 434V 13P  
— Dam of Lot 26

Lot  
27

## CT PREMEIR 95W

P43056527 — Calved: March 20, 2009 — Tattoo: BE 95W  
WTK 75A CONTINENTAL 66F (CHB) WTK 55Y BOND 75A (SOD)(DLE,HYIEF)  
GHC PREMIER 155K WTK 119A CARLOTTA 66C  
P42381454 GHC MS NANCY RENEE 48A BAR-EL VINTAGE 10U  
C2 WESTWIND LASS 9S

BULL

AR ROF RST TARZAN 914 LF L24W FAROUT L52F  
CT MISS TORRANCE 114M RST ROF REBA 5D 4G  
P42312007 CT MISS ALPHA 723 DUNWALKE DP ALPHA 324C (SOD)  
CGL JUNIOR MISS 16Y

BW	WW	YW	MM	M&G	FAT	REA	MARB
2.0	46	72	25	48	0.06	-0.02	0.19
Act. BW	Adj. 205 WW	Adj. 365 YW	FAT	REA	IMF		
84 lb.	710 lb.	1,114 lb.	0.25	10.46	3.69		

- This Premier son has been a favorite here. Extremely sound with good depth of body and muscle. Dam has been a solid producer here.

Lot  
28

## CT CHEQUE 51W

P43056576 — Calved: March 27, 2009 — Tattoo: BE 51W  
STLBRK GILEAD 67K (SOD) S GILEAD 115  
WALPOLE CHEQUE 2R JRM MISS VICKI 1 30F  
P21834978 WALPOLE DEPOSIT 2L JUSTA BANKER 430H  
WALPOLE DUCHESS 1J

BULL

DUNWALKE DP ALPHA 324C (SOD) WTK 67U MIDWEST 135Y  
CT MISS ALPHA 21M DUNWALKE NICKI 29Z  
P42311980 CT MISS FORTUNE 116K (DOD) WTK 119A FORTUNE 73C (SOD)  
CT MISS CHEQUE 2021

BW	WW	YW	MM	M&G	FAT	REA	MARB
2.4	34	59	21	38	-0.01	-0.04	-0.05
Act. BW	Adj. 205 WW	Adj. 365 YW	FAT	REA	IMF		
85 lb.	547 lb.	954 lb.	0.14	8.78	3.01		

- 51W is by past herd sire Walpole Cheque 2R who was an outstanding sire for us in the 80s and 90s. He sires light birth weight with growth and his females are excellent. This bull should do the same.



Walpole Cheque 2R — Sire of Lot 28

Lot  
29

## CT LIGHTWEIGHT 77U

P42954112 — Calved: March 10, 2008 — Tattoo: BE 77U  
WTK 75A CONTINENTAL 66F (CHB) WTK 55Y BOND 75A (SOD)(HYE,IEF,DLF)  
GHC PREMIER 155K WTK 119A CARLOTTA 66C  
P42381454 GHC MS NANCY RENEE 48A BAR-EL VINTAGE 10U  
C2 WESTWIND LASS 9S

BULL

GHC LAWMAN 108H (SOD)(HYE,IEF,DLF) GHC CRUTCH 58F  
CT MS LAWMAN 23R GHC MS NANCY RENEE 48A  
P42635071 CT MISS TORRANCE 114M AR ROF RST TARZAN 914  
CT MISS ALPHA 723

BW	WW	YW	MM	M&G	FAT	REA	MARB
0.3	36	58	21	39	0.05	-0.19	0.11
Act. BW	Adj. 205 WW	Adj. 365 YW	FAT	REA	IMF		
67 lb.	521 lb.	899 lb.	0.22	9.54	2.72		

- A nice Premier son that we have leased out the last couple years. He has been an excellent heifer bull.

# Coming 2-Year-Olds



CT Farmer 114L — Sire of Lot 30

Lot  
30

BULL

## CT FARMER 57W

P43056587 — Calved: March 19, 2009 — Tattoo: BE 57W

GHC LAWMAN 108H (SOD)(IEEHYEDLF)    GHC CRUTCH 58F  
 CT FARMER 114L (CHB)    GHC MS NANCY RENEE 48A  
 P42186454    CT MISS BOOMER 9621    REMITALL BOOMER 46B (SOD,CHB)(IEEHYEDLF)  
 CT MISS 218G1 8603 (DOD)

RCD MR FINGERPRINT 2H  
 RCD MISS LOOP 4J  
 P42000382    HCJ MIS JUSTA ROLO 212 4

DUNWALKE FX 216B  
 TH MS V PIRATE 306  
 HCJ BEAU JOGGER 212 3  
 HJC MISS BEAU BRIG 405 4

BW	WW	YW	MM	M&G	FAT	REA	MARB
4.6	44	68	12	34	-0.02	0.29	-0.11
Act. BW	Adj. 205 WW	Adj. 365 YW	FAT	REA	IMF		
86 lb.	517 lb.	911 lb.	0.16	10.75	2.22		

- A real nice Farmer son whose full brother was one of the top selling bulls two years ago.



Lot 31 — CT Hunter 99W

Lot  
31

BULL

## CT HUNTER 99W

P43056531 — Calved: Feb. 24, 2009 — Tattoo: BE 99W

MOHICAN HUNTER 57H (SOD,CHB)    MW EUREKA 421E 1ET  
 HH HUNTER 572P (CHB)    MOHICAN SARA M14E (DOD)  
 P42520827    RJ MILK MAID 32J (DOD)    KFF GK MILKMAN G603 ET  
 RJ LADY GATOR 32D

SHF INTERSTATE 20X D03 (SOD,CHB)  
 CT MISS INTERSTATE 101M  
 P42312001    CT MISS ALPHA 641 (DOD)

REMITALL KEYNOTE 20X (SOD,CHB)  
 DR MISS D45 V100 (DOD)  
 DUNWALKE DP ALPHA 324C (SOD)  
 TEG MISS DIGGER 932

BW	WW	YW	MM	M&G	FAT	REA	MARB
4.3	55	91	23	50	-0.02	0.55	0.01
Act. BW	Adj. 205 WW	Adj. 365 YW	FAT	REA	IMF		
85 lb.	648 lb.	1,048 lb.	0.13	10.40	3.03		

- The only 572P son in the sale, but what a tremendous bull he is. This big, stout, correct, free moving bull has numbers and a wonderful mother to back him up. His maternal brother sells as Lot 3.

# Yearling Heifers

Each year we put in a few open heifers. These heifers are at the top of our heifer calf crop and very suitable for junior, 4-H or FFA projects. They all should make excellent cows for the producer looking for replacement females. These calves represent different ages for different show classes.

Lot  
32

BULL

## CT MISS OUTCROSS 112X

P43139184 — Calved: March 9, 2010 — Tattoo: BE 112X  
 GOLDEN-OAK FUSION 3S  
 GOLDEN OAK OUTCROSS 18U (DLF,EEH,HYF)  
 P4296135 GOLDEN-OAK 60D MALLORY 15M  
 GOLDEN-OAK 4J MAXIUM 28M (CHB)(EE,DLF,HYF)  
 NCX MISS JR NELLIE 528N  
 RU DUSTER 60D (CHB)  
 GOLDEN-OAK P183 GLORIA 25G  
 REMITALL BOOMER 46B (SOD,CHB)(DLF,EEH,HYF)  
 REMITALL KEYNOTE 20X (SOD,CHB)  
 CT MISS BOOMER 8105  
 P41157667 PDM LOGANETTE 3045  
 RMTLL SALLY'S LASS 120X  
 RWJ VICTOR J3 212 (SOD)(HYC)  
 PDM LOGANETTE 9159

BW	WW	YW	MM	M&G	FAT	REA	MARB	Act. BW	WW
5.2	54	86	13	40	0.00	0.55	0.02	87 lb.	610 lb.

- A very attractive, long bodied daughter of Outcross that will show and then go on and make a good milking cow.



Lot 32 — CT Miss Outcross 112X

Lot  
33

BULL

## CT MISS TANK 84X

P43139224 — Calved: April 19, 2010 — Tattoo: BE 84X  
 FHF 8403 STARBUCK 19H (CHB)  
 NJW FHF 9710 TANK 45P (CHB)(HVE,DLF)  
 P42491957 GV 579 VICTORIA 9710  
 DR ACHIEVER 8403 (SOD)(HYE,DLF,EEF)  
 FHF RUTH 162A 18E  
 ANHINGA VIC 69R 579 (SOD)(HYE,EE,DLF)  
 GV 2B WHITNEY 9533  
 GHC PREMIER 155K  
 CT MISS PREMIER 40S  
 P42750856 CT MISS CHEQUE 2011  
 WTK 75A CONTINENTAL 66F (CHB)  
 GHC MS NANCY RENEE 48A  
 WALPOLE CHEQUE 2R  
 CT MISS PINNACLE 9555

BW	WW	YW	MM	M&G	FAT	REA	MARB	Act. BW	WW
3.6	43	70	18	39	-0.02	0.22	0.09	84 lb.	500 lb.

- The 45P daughters are making fine females. The Tank x Premier cross has worked well here.

Lot  
34

BULL

## CT MISS BOOKER 98X

P43139185 — Calved: March 10, 2010 — Tattoo: BE 98X  
 CS BOOMER 29F (SOD,CHB)(HVE,HYE,DLF)  
 CT BOOKER 161T ET  
 P42915230 CARLSONS KATHY D2  
 REMITALL BOOMER 46B (SOD,CHB)(EE,DLF,HYF)  
 CS MISS 1ST FLAG 21A (DOD)(HVE,DLF)  
 CARLSONS NEW IDEA B46 (CHB)  
 MELJON 680K ROSEANNE 18R  
 SQ-D APPO TEC 664Y 790B  
 GHC 3R MISS WEST 6T  
 WTK 119A FORTUNE 73C (SOD)  
 CT MISS JOGGER 714 (DOD)

BW	WW	YW	MM	M&G	FAT	REA	MARB	Act. BW	WW
2.4	38	64	15	34	0.00	0.18	-0.06	82 lb.	546 lb.

- We think the Booker females will be excellent cows. Good cow family behind this heifer.

Lot  
35

BULL

## CT MISS CARDINAL 113X

P43139350 — Calved: March 6, 2010 — Tattoo: BE 113X  
 GHC CANUCK 12R  
 GHC CARDINAL 57T  
 P43101777 HAROLDSON'S CHERYL 40J 96M  
 GHC STAR MOOSE 59M (CHB)  
 HAROLDSON'S L7 DEANNE 15E 40G  
 HAROLDSON'S JUSTICE 20X 40J  
 MCGILS BELINDA 2Z 9F  
 CT FARMER 114L (CHB)  
 CT MISS FARMGIRL 145N  
 P42451921 PDM LOGANETTE 4070  
 GHC LAWMAN 108H (SOD)(DLF,EE,HYF)  
 CT MISS BOOMER 9621  
 GK FED EX 500Z (SOD)  
 PDM LOGANETTE 204

BW	WW	YW	MM	M&G	FAT	REA	MARB	Act. BW	WW
3.2	41	73	11	32	-0.01	0.27	-0.05	80 lb.	594 lb.

- Angular in her makeup, long necked and long bodied describe 113X. Excellent milking females in 113X's pedigree.

Lot  
36

BULL

## CT MISS TANK 62X

P43159123 — Calved: April 9, 2010 — Tattoo: BE 62X  
 FHF 8403 STARBUCK 19H (CHB)  
 NJW FHF 9710 TANK 45P (CHB)(HVE,EE,DLF)  
 P42491957 GV 579 VICTORIA 9710  
 DR ACHIEVER 8403 (SOD)(HYE,EE,DLF)  
 FHF RUTH 162A 18E  
 ANHINGA VIC 69R 579 (SOD)(DLF,EE,HYF)  
 GV 2B WHITNEY 9533  
 HH HUNTER 572P (CHB)  
 CT MISS HUNTER 113T  
 P42853098 CT MISS TECH 9838  
 MOHICAN HUNTER 57H (SOD,CHB)  
 RJ MILK MAID 32J (DOD)  
 GHC HIGH TECH 30E  
 CT MISS CHEQUE 111 (DOD)

BW	WW	YW	MM	M&G	FAT	REA	MARB	Act. BW	WW
3.8	46	77	21	44	-0.04	0.49	0.00	84 lb.	495 lb.

- From a first calf heifer. Thick, stout and short marked describe 62X.

# Yearling Heifers



Lot 37 — CT Miss Tango 93X ET

Lot  
37

COW

## CT MISS TANGO 93X ET

P43139239 — Calved: April 27, 2010 — Tattoo: BE 93X  
 FHF 8403 STARBUCK 19H (CHB) DR ACHIEVER 8403 (SOD)(HYE,IEEDLF)  
 NJW FHF 9710 TANK 45P (CHB)(DLE,HYE,IEF) FHF RUTH 162A 18E  
 P42491957 GV 579 VICTORIA 9710 ANHINGA VIC 69R 579 (SOD)(HYE,IEEDLF)  
 GV 2B WHITNEY 9533  
 BT MOHICAN TRADITION 530 (SOD,CHB) BT CL DOMINO 15G (SOD)  
 CT LOGANETTE RITA 7004 SARA 569R  
 P24025391 HLF LADY ENFORCER 741 GS GEMSTONE  
 HLF LADY ENFORCER X13

BW	WW	YW	MM	M&G	FAT	REA	MARB	Act. BW	WW
4.8	41	64	16	37	-0.03	0.28	0.02	84 lb.	540 lb.

- Here's a real classy daughter of 45P. Extremely well made and attractive. Very clean fronted and good spring of rib with plenty of thickness. Maternal sister to Ban ker, past top selling bull and CT Miss Lassie 181M, past top seller and Reserve Supreme Champion at a past Nebraska State Fair.



C&L Junior Miss 434V 13P — Dam of Lot 38

Lot  
38

COW

## CT MISS ASHLEY 130X

P43139232 — Calved: May 11, 2010 — Tattoo: BE 130X  
 FHF 8403 STARBUCK 19H (CHB) DR ACHIEVER 8403 (SOD)(IEEDLEHYF)  
 NJW FHF 9710 TANK 45P (CHB)(DLE,IEF,HYE) FHF RUTH 162A 18E  
 P42491957 GV 579 VICTORIA 9710 ANHINGA VIC 69R 579 (SOD)(DLE,HYE,IEF)  
 GV 2B WHITNEY 9533  
 BAR JZ TRADITION 434V (SOD) BT MOHICAN TRADITION 530 (SOD,CHB)  
 C&L JUNIOR MISS 434V 13P BAR JZ BANNER LDY 693P (DOD)  
 P42513357 C&L JUNIOR MISS 9B 21F C&L DOUBLE TIME 452M 9B (SOD)  
 GK JUNIOR MISS 534Z (DOD)

BW	WW	YW	MM	M&G	FAT	REA	MARB	Act. BW	WW
4.3	53	83	27	53	-0.02	0.44	-0.03	89 lb.	548 lb.

- A great daughter of 45P out of the 434V donor cow. Show heifer and cow power here!

Lot  
39

COW

## CT BOOKER 103X

P43139199 — Calved: April 2, 2010 — Tattoo: BE 103X  
 CS BOOMER 29F (SOD,CHB)(DLE,IEF,HYE) REMITALL BOOMER 46B (SOD,CHB)(IEEDLEHYF)  
 CT BOOKER 161T ET CS MISS 1ST FLAG 21A (DOD)(IEEDLF)  
 P42915230 CARLSONS KATHY D2 CARLSONS NEW IDEA B46 (CHB)  
 MELJON 680K ROSEANNE 18R  
 CT FARMER 114L (CHB) GHC LAWMAN 108H (SOD)(IEEDLEHYF)  
 CT MISS FARMER 140P CT MISS BOOMER 9621  
 P42567855 PDM LOGANETTE 5087 BAR JZ TRADITION 434V (SOD)  
 PDM LOGANETTE 3013

BW	WW	YW	MM	M&G	FAT	REA	MARB	Act. BW	WW
2.3	42	67	18	40	0.01	0.18	0.05	80 lb.	545 lb.

- A very nice, high volume, clean fronted daughter of Booker. Excellent mother and grandmother.



AH JDH Cracker Jack 26U ET — Sire of Lot 41



CT Miss Lassie 181M — Dam of Lot 41  
 2004 Nebraska State Fair Female and Reserve Supreme Champion Heifer

Lot  
40

COW

## VCR 724 DARLA 58X

Pending — Calved: Oct. 30, 2010 — Tattoo: 58X  
 NJW 120J BOULDER 28P ET RU 20X BOULDER 57G (CHB)  
 CRR 28P JED 724 SADDLE VLY LADYSPORT 120  
 P42797542 NJW 1K ANN 119M NJW 539G MONARCH 1K  
 KLONDIKE ANN 608S  
 KJ 520E VICTOR 417L CF VICTOR 78Z 406F  
 VCR 417L DARLA 618S SPH VCR MISS VICKIE 520E  
 P42703001 VCR DOLLY 409P (DOD) VCR RED MAN 214M (SOD,CHB)  
 FH MS GRAND 149

Sire	BW	WW	YW	MM	M&G	FAT	REA	MARB
	1.0	41	71	16	36	0.01	0.56	-0.12

Dam	BW	WW	YW	MM	M&G	FAT	REA	MARB
	5.3	49	71	26	51	0.00	0.41	-0.09

- Consigned by Valley Creek Ranch, Fairbury, Neb., Scott McGee 402-300-2659

Lot  
41

COW

## VCR 26U GOLDIE 54X

Pending — Calved: Sept. 12, 2010 — Tattoo: 54X  
 NJW 1Y WRANGLER 19D (SOD,CHB)(HYF) CIRCLE-D WRANGLER 832W (SOD,CHB)(HYF)  
 AH JDH CRACKER JACK 26U ET (IEEDLEHYF) NJW FROSTY 1Y  
 P42924297 CRR D03 VIOLET 349 SHF INTERSTATE 20X D03 (SOD,CHB)  
 KJ 2410 VIOLET 392F  
 C-S PURE GOLD 98170 (SOD,CHB)(IEEDLF) C GOLD RUSH 1ET  
 CT MISS LASSIE 181M C MS DOM 93218 1ET  
 P42355997 CT LOGANETTE RITA 7004 BT MOHICAN TRADITION 530 (SOD,CHB)  
 HLF LADY ENFORCER 741

Sire	BW	WW	YW	MM	M&G	FAT	REA	MARB
	2.7	49	76	20	45	0.00	0.52	0.02

Dam	BW	WW	YW	MM	M&G	FAT	REA	MARB
	5.6	44	68	17	39	-0.02	0.29	-0.06

- Consigned by Valley Creek Ranch, Fairbury, Neb., Scott McGee 402-300-2659

# Bred Heifers

The following heifers are bred to calve this spring. They were synchronized and bred AI. The pasture exposure was to CT GHC Peacemaker 123R who has been a very easy calver for us. A lot of the heifers are bred AI to McCoy 55M Absolute 49S.



## MCCOY 55M ABSOLUTE 49S {DL,E,IEF,HYF}

P43051126 — Calved: Feb. 16, 2006 — Tattoo: RE ZTM 49S  
 DOUBLE-U JED ET 3J  
 MCCOY 3J MATADOR 55M  
 P43051123 MCCOY 397E SUSIE 6H  
 FELTONS 517 {SOD,CHB}{HYF}  
 DOUBLE-U MISS TANDEM 10U  
 SQUARE-D COMMANDER 397E  
 MCCOY 36A SUSIE 75F  
 RU 20X GALAXY 58G {CHB}  
 MCCOY 58G CONNIE 119L  
 P43051124 MCCOY 5X SABRINA 63B  
 REMITALL KEYNOTE 20X {SOD,CHB}  
 RU 10A ELM 57E  
 WTK 80U SLOAN 5X  
 MCCH LASS 28P

**BULL**



McCoy 55M Absolute 49S

BW	WW	YW	MM	M&G	FAT	REA	MARB
-0.4	52	104	24	49	0.00	0.70	0.00

- A top breeding bull we've had good luck with.



## CT GHC PEACEMAKER 123R

P42636561 — Calved: April 22, 2005 — Tattoo: BE 123R  
 WTK 75A CONTINENTAL 66F {CHB}  
 GHC STAR MOOSE 59M {CHB}  
 P42347232 WALPOLE PHILIS 13F  
 WTK 55Y BOND 75A {SOD}{HYE,DL,E,IEF}  
 WTK 119A CARLOTTA 66C  
 KLNDIKE 500Z FEDRTION 7C  
 BAR AT MISS SUSAN 19D  
 WALPOLE CHEQUE 2R  
 CT MISS CHEQUE 111 {DOD}  
 P23602709 LLL MISS VINDICATOR 65S  
 STLBRK GILEAD 67K {SOD}  
 WALPOLE DEPOSIT 2L  
 VINDICATOR {SOD}{HYF}  
 LLL PERFECT ROSE 2

**BULL**



CT CHC Peacemaker 123R

BW	WW	YW	MM	M&G	FAT	REA	MARB
2.4	47	79	12	35	-0.01	0.64	-0.05

- Top selling bull in our 2006 sale
- The greatest calving ease bull we've ever used.
- Owned with Oltmans Polled Herefords



## CT MISS VOLUME 142U

P43004479 — Calved: Sept. 24, 2008 — Tattoo: BE 142U  
 RU 20X BOULDER 57G {CHB}  
 GHC VOLUME III ET 139S  
 P42789197 WALPOLE PHILIS 13F  
 REMITALL KEYNOTE 20X {SOD,CHB}  
 RU 10A DEW 57D  
 KLNDIKE 500Z FEDRTION 7C  
 BAR AT MISS SUSAN 19D  
 WTK 55Y BOND 75A {SOD}{HYE,DL,E,IEF}  
 CT MISS BOND 9864  
 P41077065 CT MISS CHERRY 2011  
 WTK 80U PREMIUM 55Y  
 WTK 21N BLANCHE 28S  
 WALPOLE CHEQUE 2R  
 CT MISS GROOM 9043

**COW**



CT Miss Bond 9864 — Dam of Lot 13 and 42

BW	WW	YW	MM	M&G	FAT	REA	MARB
4.2	50	81	15	40	0.03	0.47	-0.10
Act. BW	Adj. 205 WW	Adj. 365 YW	FAT	REA	IMF		
80 lb.	634 lb.	N/A	N/A	N/A	N/A		

- Bred AI June 1, 2010, to McCoy 55M Absolute 49S
- Pasture exposed June 23 to July 28, 2010, to CT GHC Peacemaker 123R
- Tremendous dam. Maternal sisters working at Hackett's in Illinois and for Gary Dorrell in Kansas. Maternal brother topped a past sale.



## CT MISS PREMIER 127U

P43004492 — Calved: Oct. 17, 2008 — Tattoo: BE 127U  
 WTK 75A CONTINENTAL 66F {CHB}  
 GHC PREMIER 155K  
 P42381454 GHC MS NANCY RENEE 48A  
 D&M 53H LATITUDE 102L  
 CT MISS LATITUDE 110S  
 P42750885 CT MISS FARMGIRL 145N  
 WTK 55Y BOND 75A {SOD}{DLE,HYE,IEF}  
 WTK 119A CARLOTTA 66C  
 BAR-EL VINTAGE 10U  
 C2 WESTWIND LASS 9S  
 NJW Z7 37F HIGHWOOD 53H  
 TAN SBR 218Z MANDIE 42E  
 CT FARMER 114L {CHB}  
 PDM LOGANETTE 4070

**COW**

BW	WW	YW	MM	M&G	FAT	REA	MARB
3.4	47	77	18	42	0.03	0.10	0.05
Act. BW	Adj. 205 WW	Adj. 365 YW	FAT	REA	IMF		
81 lb.	662 lb.	N/A	N/A	N/A	N/A		

- Bred AI June 2, 2010, to McCoy 55M Absolute 49S
- Pasture exposed June 23 to July 28, 2010, to CT GHC Peacemaker 123R

# Bred Heifers

Lot  
44

## CT MISS PREMIER 129U

P43004477 — Calved: Oct. 5, 2008 — Tattoo: BE 129U  
 WTK 75A CONTINENTAL 66F (CHB) WTK 55Y BOND 75A (SOD)(HYE,IE,DLF)  
 GHC PREMIER 155K WTK 119A CARLOTTA 66C  
 P42381454 GHC MS NANCY RENEE 48A BAR-EL VINTAGE 10U  
 C2 WESTWIND LASS 9S

KJ CHEQUE 542D  
 CT MISS CHUCKLES 9897  
 P41077105 CT MISS DOMINO 573

WALPOLE CHEQUE 2R  
 CT MISS FAVORITE LADY  
 G&R DOMIMO 2229  
 TEG MISS DIGGER 932

BW	WW	YW	MM	M&G	FAT	REA	MARB
4.1	43	70	19	40	0.01	0.07	0.03
Act. BW	Adj. 205 WW	Adj. 365 YW	FAT	REA	IMF		
86 lb.	575 lb.	N/A	N/A	N/A	N/A		

- Bred AI June 2, 2010, to HH Hunter 572P
- Pasture exposed June 23 to July 28, 2010, to CT GHC Peacemaker 123R



Lot 45 — CT Miss Premier 146U

Lot  
45

## CT MISS PREMIER 146U

P43004501 — Calved: Nov. 22, 2008 — Tattoo: BE 146U  
 WTK 75A CONTINENTAL 66F (CHB) WTK 55Y BOND 75A (SOD)(IEE,HYE,DLF)  
 GHC PREMIER 155K WTK 119A CARLOTTA 66C  
 P42381454 GHC MS NANCY RENEE 48A BAR-EL VINTAGE 10U  
 C2 WESTWIND LASS 9S

SB STAR HOLLYWOOD 103N ET ELM-LODGE HOLLYWOOD 14H (SOD)  
 CT MISS HOLLYWOOD 21S 4DF 220W LUXURY 110B  
 P42750840 CT MISS FALCON 9898 TEE-JAY 707B FALCON 17F  
 WALPOLE MISS RAINBOW 20X

BW	WW	YW	MM	M&G	FAT	REA	MARB
3.2	45	69	18	40	0.05	0.07	0.13
Act. BW	Adj. 205 WW	Adj. 365 YW	FAT	REA	IMF		
87 lb.	598 lb.	N/A	N/A	N/A	N/A		

- Bred AI June 2, 2010, to STAR SS Hudson H 106J
- Pasture exposed June 23 to July 28, 2010, to CT GHC Peacemaker 123R
- A very attractive, feminine daughter of 155K

Lot  
46

## CT MISS TANK 69W

P43056584 — Calved: April 20, 2009 — Tattoo: BE 69W  
 FHF 8403 STARBUCK 19H (CHB) DR ACHIEVER 8403 (SOD)(DLE,HYE,IEF)  
 NJW FHF 9710 TANK 45P (CHB)(DLE,HYE,IEF) FHF RUTH 162A 18E  
 P42491957 GV 579 VICTORIA 9710 ANHINGA VIC 69R 579 (SOD)(IEE,DLH,HYF)  
 GV 2B WHITNEY 9533

DUNWALKE EX 216B  
 RCDMISS IOWA 12H  
 P24000382 AHS 440Y ARDEL 21A

GK FED EX 500Z (SOD)  
 DUNWALKE CANDY 65X  
 GK VISA 440Y  
 AHS 80U DELLA 25Y

BW	WW	YW	MM	M&G	FAT	REA	MARB
6.8	50	81	12	37	-0.05	0.51	-0.06
Act. BW	Adj. 205 WW	Adj. 365 YW	FAT	REA	IMF		
87 lb.	573 lb.	863 lb.	N/A	N/A	N/A		

- Bred AI June 1, 2010 to McCoy 55M Absolute 49S
- Pasture exposed June 23 to July 28, 2010 to CT GHC Peacemaker 123R
- Out of a good cow from Doetker Farms, Roca, Neb.

Lot  
47

## CT MISS TANK 91W

P43056500 — Calved: March 27, 2009 — Tattoo: BE 91W  
 FHF 8403 STARBUCK 19H (CHB) DR ACHIEVER 8403 (SOD)(IEE,HYE,DLF)  
 NJW FHF 9710 TANK 45P (CHB)(IEE,HYE,DLF) FHF RUTH 162A 18E  
 P42491957 GV 579 VICTORIA 9710 ANHINGA VIC 69R 579 (SOD)(IEE,DLH,HYF)  
 GV 2B WHITNEY 9533

GHC LAWMAN 108H (SOD)(IEE,DLH,HYF)  
 CT MISS BROOD COW 2015  
 P42184543 CT MISS PRIDE 9331

GHC CRUTCH 58F  
 GHC MS NANCY RENEE 48A  
 TRM CCF PRIDE (CHB)  
 CT MISS 218G1 8603 (DOD)

BW	WW	YW	MM	M&G	FAT	REA	MARB
4.7	45	71	20	42	-0.03	0.21	-0.02
Act. BW	Adj. 205 WW	Adj. 365 YW	FAT	REA	IMF		
89 lb.	521 lb.	755 lb.	N/A	N/A	N/A		

- Bred AI June 2, 2010, to CT GHC Peacemaker 123R
- Pasture exposed June 23 to July 28, 2010, to CT GHC Peacemaker 123R
- From the same cow family as CT Farmer 114L

Lot  
48

## CT MISS TANK 82W

P43056524 — Calved: March 24, 2009 — Tattoo: BE 82W  
 FHF 8403 STARBUCK 19H (CHB) DR ACHIEVER 8403 (SOD)(DLE,HYE,IEF)  
 NJW FHF 9710 TANK 45P (CHB)(DLE,HYE,IEF) FHF RUTH 162A 18E  
 P42491957 GV 579 VICTORIA 9710 ANHINGA VIC 69R 579 (SOD)(DLE,HYE,IEF)  
 GV 2B WHITNEY 9533

GHC PREMIER 155K  
 CT MISS PREMIER 120S  
 P42750845 CT MISS FORTUNE 9778 (DOD)

WTK 75A CONTINENTAL 66F (CHB)  
 GHC MS NANCY RENEE 48A  
 WTK 119A FORTUNE 73C (SOD)  
 ALPINE VIC 212C

BW	WW	YW	MM	M&G	FAT	REA	MARB
4.0	47	71	22	46	-0.01	0.30	0.05
Act. BW	Adj. 205 WW	Adj. 365 YW	FAT	REA	IMF		
85 lb.	572 lb.	809 lb.	N/A	N/A	N/A		

- Bred AI June 1, 2010, to McCoy 55M Absolute 49S
- Pasture exposed June 23 to July 28, 2010, to CT GHC Peacemaker 123R
- Solid EPDs on a nice heifer

Lot  
49

## CT MISS TANK 86W

P43056519 — Calved: March 29, 2009 — Tattoo: BE 86W  
 FHF 8403 STARBUCK 19H (CHB) DR ACHIEVER 8403 (SOD)(DLE,HYE,IEF)  
 NJW FHF 9710 TANK 45P (CHB)(HYE,DLH,IEF) FHF RUTH 162A 18E  
 P42491957 GV 579 VICTORIA 9710 ANHINGA VIC 69R 579 (SOD)(IEE,HYE,DLF)  
 GV 2B WHITNEY 9533

CT FARMER 114L (CHB)  
 CT MISS FARMER 140P  
 P42567855 PDM LOGANETTE 5087

GHC LAWMAN 108H (SOD)(DLE,IEE,HYF)  
 CT MISS BOOMER 9621  
 BAR JZ TRADITION 434V (SOD)  
 PDM LOGANETTE 3013

BW	WW	YW	MM	M&G	FAT	REA	MARB
4.5	49	72	19	44	-0.03	0.40	0.01
Act. BW	Adj. 205 WW	Adj. 365 YW	FAT	REA	IMF		
84 lb.	561 lb.	766 lb.	N/A	N/A	N/A		

- Bred AI June 1, 2010, to McCoy 55M Absolute 49S
- Pasture exposed June 23 to July 28, 2010, to CT GHC Peacemaker 123R
- The 45P x Farmer cross has worked very well here.

# Bred Heifers

Lot  
50

## CT MISS TANK 130U

P43004478 — Calved: Sept. 8, 2008 — Tattoo: BE 130U

FHF 8403 STARBUCK 19H (CHB) DR ACHIEVER 8403 (SOD)(HYE,DLIEF)  
FHF RUTH 162A 18E  
NJW FHF 9710 TANK 45P (CHB)(HEE,DLIE,HYF) ANHINGA VIC 69R 579 (SOD)(DLIEIE,HYF)  
P42491957 GV 579 VICTORIA 9710 CV 2B WHITNEY 9533

COW

GHC HIGH TECH 30E  
CT MISS TECH 9875  
P4107060 CT MISS CHEQUE 9206

SQ-D APPO TEC 664Y 790B  
GHC 3R MISS WEST 6T  
WALPOLE CHEQUE 2R  
CT MISS PERFECT LADY

BW	WW	YW	MM	M&G	FAT	REA	MARB
3.5	40	69	19	39	-0.05	0.38	-0.09
Act. BW	Adj. 205 WW	Adj. 365 YW	FAT	REA	IMF		
81 lb.	535 lb.	N/A	N/A	N/A	N/A		

- Bred AI June 1, 2010, to McCoy 55M Absolute 49S
- Pasture exposed June 23 to July 28, 2010, to CT GHC Peacemaker 123R
- A beautiful daughter of 45P out of our best High Tech daughter



Lot 50 — CT Miss Tank 130U

Lot  
51

## CT MISS HUNTER 105W

P43056530 — Calved: March 9, 2009 — Tattoo: BE 105W

MOHICAN HUNTER 57H (SOD,CHB) MW EUREKA 421E 1ET  
HH HUNTER 572P (CHB) MOHICAN SARA M14E (DOD)  
P42520827 RJ MILK MAID 32J (DOD) KFF GK MILKMAN G603 ET  
RJ LADY GATOR 32D

COW

DR 7H MANNHEIM 014K  
CT MISS MANNHEIM 101N  
P42417277 DUNWALKE CAMEO E24

MSU STAR DR HEADMASTER  
DR P183 VICTORIA 061Z  
DUNWALKE RANGER 307C  
VCR KJ BLUE ANGEL 320C

BW	WW	YW	MM	M&G	FAT	REA	MARB
5.6	59	99	20	50	0.03	0.41	0.03
Act. BW	Adj. 205 WW	Adj. 365 YW	FAT	REA	IMF		
88 lb.	589 lb.	887 lb.	N/A	N/A	N/A		

- Bred AI June 2, 2010, to GHC Premier 155K
- Pasture exposed June 23 to July 28, 2010, to CT GHC Peacemaker 123R
- A powerful Hunter daughter from an excellent cow family

Lot  
52

## CT MISS HUNTER 94W

P43056545 — Calved: Feb. 24, 2009 — Tattoo: BE 94W

MOHICAN HUNTER 57H (SOD,CHB) MW EUREKA 421E 1ET  
HH HUNTER 572P (CHB) MOHICAN SARA M14E (DOD)  
P42520827 RJ MILK MAID 32J (DOD) KFF GK MILKMAN G603 ET  
RJ LADY GATOR 32D

COW

MSU MF HUDSON 19H (SOD,CHB)(HYF)  
CT MISS JENNIFER 78P  
P42545952 CT MISS LAWMAN 136L

MSU WNH FELTON 5F (CHB)  
MSU VICTORIA 9F  
GHC LAWMAN 108H (SOD)(DLIEIE,HYF)  
CT MISS BUTTER 73I

BW	WW	YW	MM	M&G	FAT	REA	MARB
3.1	53	90	17	44	-0.01	0.39	0.05
Act. BW	Adj. 205 WW	Adj. 365 YW	FAT	REA	IMF		
78 lb.	468 lb.	730 lb.	N/A	N/A	N/A		

- Bred AI June 1, 2010 to McCoy 55M Absolute 49S
- Pasture exposed June 23 to July 28, 2010, to CT GHC Peacemaker 123R
- A very nice, red-eyed daughter of Hunter out of a top producing cow

Lot  
53

## CT MISS HUNTER 92W

P43056493 — Calved: March 7, 2009 — Tattoo: BE 92W

MOHICAN HUNTER 57H (SOD,CHB) MW EUREKA 421E 1ET  
HH HUNTER 572P (CHB) MOHICAN SARA M14E (DOD)  
P42520827 RJ MILK MAID 32J (DOD) KFF GK MILKMAN G603 ET  
RJ LADY GATOR 32D

COW

STAR SS HUDSON H 106J  
RCD CT MISS BOHMONT 112  
P42218115 RCD MISS BOHMONT 96

NJW 1Y WRANGLER 19D (SOD,CHB)(HYF)  
OXH LILA 7025  
DUNWALKE FX 216B  
TH MS V PIRATE 306

BW	WW	YW	MM	M&G	FAT	REA	MARB
3.3	53	92	21	47	-0.01	0.68	-0.01
Act. BW	Adj. 205 WW	Adj. 365 YW	FAT	REA	IMF		
75 lb.	588 lb.	905 lb.	N/A	N/A	N/A		

- Bred AI June 1, 2010, to McCoy 55M Absolute 49S
- Pasture exposed June 23 to July 28, 2010, to CT GHC Peacemaker 123R
- Another very nice Hunter daughter. They have made excellent females.

Lot  
54

## CT MISS HUNTER 102W

P43056548 — Calved: March 6, 2009 — Tattoo: BE 102W

MOHICAN HUNTER 57H (SOD,CHB) MW EUREKA 421E 1ET  
HH HUNTER 572P (CHB) MOHICAN SARA M14E (DOD)  
P42520827 RJ MILK MAID 32J (DOD) KFF GK MILKMAN G603 ET  
RJ LADY GATOR 32D

COW

GHC LAWMAN 108H (SOD)(HYE,DLIEF)  
CT MISS LAWMAN 72M  
P42312077 CT MISS FORTUNE 9530

GHC CRUTCH 58F  
GHC MS NANCY RENEE 48A  
WTK 119A FORTUNE 73C (SOD)  
HGR PEBBLES R10Y

BW	WW	YW	MM	M&G	FAT	REA	MARB
3.9	49	81	20	44	0.01	0.20	-0.03
Act. BW	Adj. 205 WW	Adj. 365 YW	FAT	REA	IMF		
83 lb.	525 lb.	768 lb.	N/A	N/A	N/A		

- Bred AI June 1, 2010, to McCoy 55M Absolute 49S
- Pasture exposed June 23 to July 28, 2010, to CT GHC Peacemaker 123R
- The Hunter x Lawman cross has worked very well here. 102W is no exception.

# Bred Heifers



CT GHC Peacemaker 123R — Pictured as a calf  
Sire of Lots 55 and 56

Lot  
55  
COW

## CT MISS PEACEMAKER 108W

P43056544 — Calved: March 18, 2009 — Tattoo: BE 108W  
 GHC STAR MOOSE 59M (CHB) WTK 75A CONTINENTAL 66F (CHB)  
 CT GHC PEACEMAKER 123R WALPOLE PHILIS 13F  
 P42636561 CT MISS CHEQUE 111 (DOD) WALPOLE CHEQUE 2R  
 LLL MISS VINDICATOR 65S  
 DL VICTOR 85X 162A (SOD) DL VICTOR 655T 85X  
 CT MISS LACY 79K DL VICKI D8 440R  
 P42120270 CT MISS FORTUNE 570 WTK 119A FORTUNE 73C (SOD)  
 LLL MISS RACINE 103W

BW	WW	YW	MM	M&G	FAT	REA	MARB
3.4	44	80	15	37	-0.01	0.36	-0.08
Act. BW	Adj. 205 WW	Adj. 365 YW	FAT	REA	IMF		
82 lb.	523 lb.	848 lb.	N/A	N/A	N/A		

- Bred AI June 1, 2010, to McCoy 55M Absolute 49S
- Pasture exposed June 23 to July 28, 2010, to CT GHC Peacemaker 123R
- Out of a top cow here. Maternal brother working in the Punkin Ridge Polled Herefords herd.

Lot  
56  
COW

## CT MISS PEACEMAKER 58W

P43056501 — Calved: March 9, 2009 — Tattoo: BE 58W  
 GHC STAR MOOSE 59M (CHB) WTK 75A CONTINENTAL 66F (CHB)  
 CT GHC PEACEMAKER 123R WALPOLE PHILIS 13F  
 P42636561 CT MISS CHEQUE 111 (DOD) WALPOLE CHEQUE 2R  
 LLL MISS VINDICATOR 65S  
 GHC CT GENERAL 42H REMITALL ADMIRAL 48A  
 CT MISS 137X 2005 GHC MISS BONNIE 36B  
 P42184818 KJ MISS ENFORCE 137X (DOD) KJ MR ENFORCER 51U  
 KJ SDS MIS VICI 2410

BW	WW	YW	MM	M&G	FAT	REA	MARB
3.0	50	80	17	42	0.01	0.46	0.05
Act. BW	Adj. 205 WW	Adj. 365 YW	FAT	REA	IMF		
80 lb.	546 lb.	869 lb.	N/A	N/A	N/A		

- Bred AI June 2, 2010, to HH Hunter 572P
- Pasture exposed June 23 to July 28, 2010, to CT GHC Peacemaker 123R
- This heifer goes back to donor cows 137X, 2410 and 111.

Lot  
57  
COW

## CT MISS PREMIER 56W

P43056557 — Calved: March 24, 2009 — Tattoo: BE 56W  
 WTK 75A CONTINENTAL 66F (CHB) WTK 55V BOND 75A (SOD)(HEHYE,DLF)  
 GHC PREMIER 155K WTK 119A CARLOTTA 66C  
 P42381454 GHC MS NANCY RENEE 48A BAR-EL VINTAGE 10U  
 C2 WESTWIND LASS 9S  
 WALPOLE CHEQUE 2R STLBRK GILEAD 67K (SOD)  
 CT MISS CHEQUE 57N WALPOLE DEPOSIT 2L  
 P42417259 CT FANCY 57L GHC LAWMAN 108H (SOD)(HYE,DLF,IEF)  
 GHC MISS BONNIE 36B

BW	WW	YW	MM	M&G	FAT	REA	MARB
3.3	42	71	17	38	0.05	-0.10	0.09
Act. BW	Adj. 205 WW	Adj. 365 YW	FAT	REA	IMF		
85 lb.	491 lb.	748 lb.	N/A	N/A	N/A		

- Pasture exposed June 23 to July 28, 2010, to CT GHC Peacemaker 123R
- Maternal brother sells as Lot 5

Lot  
58  
COW

## CT MISS TINA 20W

P43056590 — Calved: April 4, 2009 — Tattoo: BE 20W  
 ELM-LODGE HOLLYWOOD 14H (SOD) REMITALL BOOMER 46B (SOD,CHB)(HYE,DLF,IEF)  
 SB STAR HOLLYWOOD 103N ET ELM-LODGE 187P DREAMER 8D  
 P42406447 4DF 220W LUXURY 110B VLSF DELUXE ET 220W (SOD)  
 4DF MAN MAID 72Z  
 AR ROF RST TARZAN 914 LF L24W FAROUT L52F  
 CT MISS TARZAN 135R RST ROF REBA 5D 4G  
 P42671688 CT LOGANETTE RITA 7004 BT MOHICAN TRADITION 530 (SOD,CHB)  
 HLF LADY ENFORCER 74I

BW	WW	YW	MM	M&G	FAT	REA	MARB
4.8	44	67	22	44	0.01	0.30	-0.01
Act. BW	Adj. 205 WW	Adj. 365 YW	FAT	REA	IMF		
77 lb.	550 lb.	756 lb.	N/A	N/A	N/A		

- Bred AI June 2, 2010, to CT GHC Peacemaker 123R
- Pasture exposed June 23 to July 28, 2010, to CT GHC Peacemaker 123R
- This is a real nice daughter of Hollywood with good EPDs.  
From an excellent cow family.

# Bred Heifers



## DY MISS JANA 337W

P43061361 — Calved: July 2, 2009 — Tattoo: BE 337W  
 CT FARMER 114L (CHB) GHC LAWMAN 108H (SOD)(DLEIEHYF)  
 DY MR FARMER BOY 168N CT MISS BOOMER 9621  
 P42438464 KJ C&L 30U MEGAN 577E CIRCLE-D MCGYVER 218Y (SOD,CHB)  
 DL DOMINETTE 30U (DOD)

DUNWALKE DP ALPHA 324C (SOD)  
 DUNWALKE CAMEO 324C G3  
 P23947612 APHF IREENE

WTK 67U MIDWEST 135Y  
 DUNWALKE NICKI 29Z  
 GRAYSTONE TRUSTEE (SOD)  
 E.R. RUTH ELLEN

BW	WW	YW	MM	M&G	FAT	REA	MARB
3.7	32	55	17	33	-0.03	0.05	-0.05
Act. BW	Adj. 205 WW	Adj. 365 YW	FAT	REA	IMF		
82 lb.	649 lb.	N/A	N/A	N/A	N/A		

- Bred AI June 25, 2010, to SHF Rib Eye M326 R117
- Pasture exposed July 1 to Sept. 15, 2010, to DY Hit Me 4G 202P
- Dark red, deep bodied and well marked with pigment. This heifer's dam has produced top bulls that have sold well in past sales
- Co-owned with Don Yoesel, Falls City, Neb.



## DY MISS PAM 334W

P43061356 — Calved: May 30, 2009 — Tattoo: BE 334W  
 CT FARMER 114L (CHB) GHC LAWMAN 108H (SOD)(IEFHEDLF)  
 DY MR FARMER BOY 168N CT MISS BOOMER 9621  
 P42438464 KJ C&L 30U MEGAN 577E CIRCLE-D MCGYVER 218Y (SOD,CHB)  
 DL DOMINETTE 30U (DOD)

GHC PREMIER 155K  
 DY CT MISS PREMIER PENNY 284T  
 P42855603 CT MISS HONEY 981

WTK 75A CONTINENTAL 66F (CHB)  
 GHC MS NANCY RENEE 48A  
 S&S BASIC 1G (SOD)(IEFHEDLF)  
 CT MISS CHEQUE 122

BW	WW	YW	MM	M&G	FAT	REA	MARB
3.9	40	64	18	38	0.00	0.07	0.06
Act. BW	Adj. 205 WW	Adj. 365 YW	FAT	REA	IMF		
80 lb.	640 lb.	N/A	N/A	N/A	N/A		

- Bred AI June 14, 2010, to Angus bull, "Program"
- Pasture exposed July 1 to Sept. 15, 2010, to DY Hit Me 4G 202P
- She is clean fronted and very feminine. Her mother is a very good uddered cow.
- Co-owned with Don Yoesel, Falls City, Neb.



## DY MISS BETH 325W

P43061342 — Calved: May 1, 2009 — Tattoo: BE 325W  
 CT FARMER 114L (CHB) GHC LAWMAN 108H (SOD)(DLEIEHYF)  
 DY MR FARMER BOY 168N CT MISS BOOMER 9621  
 P42438464 KJ C&L 30U MEGAN 577E CIRCLE-D MCGYVER 218Y (SOD,CHB)  
 DL DOMINETTE 30U (DOD)

SCHU-LAR 4G OF 7D 4007  
 DY ELECTRA ERICA 174N  
 P42499367 DY AL ELECTRA ELLIE 597

BOYD HEAVY HITTER 4007 (SOD,CHB)  
 SL MS VELMORE ACCLAIM 7D  
 FELTONS MATTHEW 597 (SOD)  
 KJ A6 MISS ELECTRA 732F

BW	WW	YW	MM	M&G	FAT	REA	MARB
5.4	35	61	16	33	-0.03	0.05	0.01
Act. BW	Adj. 205 WW	Adj. 365 YW	FAT	REA	IMF		
90 lb.	563 lb.	N/A	N/A	N/A	N/A		

- Bred AI June 20, 2010, to Angus bull, "Program"
- Pasture exposed July 1 to Sept. 15, 2010, to DY Hit Me 4G 202P
- A real good cow family
- Co-owned with Don Yoesel, Falls City, Neb.

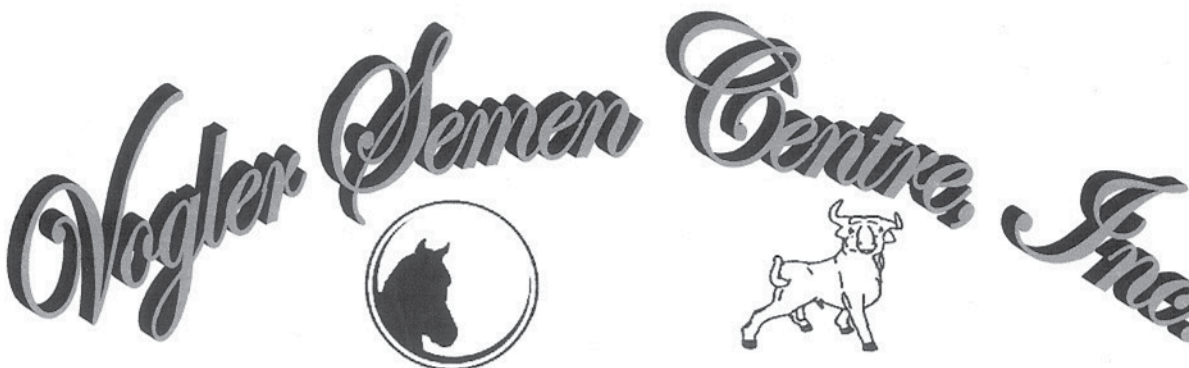

**'Your Semen Freezing Specialists'**

Is it a Bull or a Heifer *You Decide!*

Vogler Semen Centre has teamed up with Sexing Technologies to provide the Midwest with the latest technology in *Sexed Bovine Semen*.

27104 Church Rd Ashland, NE 68003 402-944-2584

[www.voglersemen.com](http://www.voglersemen.com)



# Tegtmeyer



# Defining EPD Terms

(Expected Progeny Difference)

EPDs are a prediction of how an animal will perform compared to other animals in the Hereford breed. They are not to be used in comparing animals of other breeds.

**CE** (Calving Ease — Direct) — More positive EPDs are favorable and indicate easier calving for females calving at two years of age.

**BW** (Birth Weight) — Expressed in pounds for progeny comparison between animals. The only EPD that the advantage is expressed in a lower number.

**WW** (Weaning Weight) — Expressed in pounds when comparing an animal's progeny for adjusted 205-day weights.

**YW** (Yearling Weight) — Expressed in pounds when comparing an animal's progeny for adjusted 365-day weights.

**MM** (Maternal Milk) — The milking ability of a sire's daughters expressed in pounds of calf weaned.

**REA** (Ribeye Area) — Reflects differences in size of an adjusted 365-day ribeye measurement.

**MARB** (Marbling) — Reflects differences in percent of marbling based on adjusted 365-day MARB carcass measurement.

**BMI\$** (Baldy Maternal Index) — A maternally focused index expressed in dollars returned from mating a Hereford bull to black cows.

**CEZ\$** (Calving Ease Index) — A general index that is specifically designed to be used in a heifer program.

**CHB\$** (Certified Hereford Beef Index) — A terminal sire index that is built on a production system where Hereford bulls sire calves for the CHB market.



**Ashley VanDeWalle**

2011 Nebraska Polled Hereford Queen



**Tegtmeier**  
 Polled Herefords  
 71556 609 Ave.  
 Burchard, NE 68323

Lot 37 —  
 CT Miss Tango 93X ET

Dated Material

