

# NJW

**POLLED  
HEREFORDS**



Ned, Jan & Bell Ward

## BULL SALE

**WED. APRIL 11, 2012**

AT THE RANCH • SHERIDAN, WY  
Sale, 1 pm MST • Lunch, 12 Noon

**55 POWERFUL BULLS**  
52 Yearlings, 3 Jr. Herd Sires

**Auctioneer:**

Joe Goggins • Billings, MT  
406/373-6844 • (c) 406/861-5664

**Representatives:**

Ben Brillhart, American Hereford Assn.  
(c) 406/855-2021 • (h) 406/947-2222

John Goggins, Western Livestock Reporter  
and Harding & Harding Insurance Agent  
(c) 406/698-4159

Jay George, United Livestock Brokers, Inc.  
(c) 605/391-6230

Marc & Jill Hotchkiss, Hereford America  
605/866-4495 • (c) 605/490-1513

Dale Stith, (c) 918/760-1550

Jerry Gliko, Western Livestock Journal  
406/860-3181

Mark McClintock, (c) 325/650-4223

Cody & Shawna Chabot  
Cody (c) 541/410-5201 • Shawna (c) 253/677-2804

Curt Cox, Wyoming Roundup  
(c) 307/630-4604

**SALE DAY PHONES:**

**Ned (c) 307/751-8298**

**Jan (c) 307/751-9470**

**Bell (c) 307/751-6922**

General information, motels, terms ...page 2.

View NJW Sale Bulls video...

[www.NJWHerefords.com](http://www.NJWHerefords.com)

To Request Sale Bulls DVD...

**Call 307/672-3248**

or Email: [njwardherefords@gmail.com](mailto:njwardherefords@gmail.com)

## THE NED & JAN WARD QUALITY PROGRAM

**Ned, Jan & Bell Ward 307/672-3248**  
247A Decker Road • Sheridan, WY 82801  
[njwardherefords@gmail.com](mailto:njwardherefords@gmail.com)

**Welcome to NJW and our 2012 Bull Sale!**

It is our firm belief that the "Balanced Trait Approach" is still the right one ...while we want breed leading growth and carcass traits, we first focus on calving ease, fertility, udder quality, milk and fleshing ability.

Buying bulls is a huge investment, both now and in the long term. We are proud to be offering bulls that are a balanced, efficient, forward moving set of Genetic Tools. **The average EPD's of NJW Yearling Sale Bulls and National Rank...**

BW	WW	YW	MILK	M&G	SC	REA	MARB	CHB
<b>2.9</b>	<b>49</b>	<b>79</b>	<b>22</b>	<b>46</b>	<b>.97</b>	<b>.48</b>	<b>.10</b>	<b>\$24</b>
30%	30%	35%	25%	25%	20%	10%	25%	25%

Prior to taking weaning weights, our calves are raised on Wyoming range and their mother's milk ...only! Their dams are hard working, problem-free females. We strive to develop our bulls to improve longevity. They have been wintered on a 14% high fiber complete pellet and free choice, mostly long-stem hay. We feed the bulls here so you can view them anytime.

Although the show ring is not at all the focus of our program, we feel that it is a superb way to advertise and promote our cattle, especially to fellow purebred breeders. The Denver Stock Show is attended by breeders from all over the world and it is a place to assess other programs, talk cattle and enjoy good Hereford fellowship! This year, we had the honor of raising and exhibiting the National Champion Polled Hereford Bull and Supreme Hereford with NJW 73S M326 Trust 100W. A huge honor ...but, what we are most proud of is the fact that this bull was first a Breeding Bull, used hard here in the pasture as a yearling and again as a two year old. We now have two outstanding calf crops by Trust with 13 of his first crop being offered in this sale!

Ned and I are dedicated to breeding better cattle, good ranching and making a living off of our cattle. We love what we do and are grateful to be raising Bell in this family ranching lifestyle.

Thank you from the heart for your interest and trust in our program!

**Ned, Jan & Bell Ward**



## **GENERAL INFORMATION**

### **Sale Location:**

Sale located at Ward Ranch ...2.5 miles North of Sheridan, WY ...off I-90 Exit 20, turn right on Hwy. 338 for 2.5 miles to the ranch on the right.

### **Airports:**

Billings, MT ...125 miles from the ranch; Sheridan, WY for private planes and served by United and Frontier Airlines.

### **Motels ...Sheridan, WY:**

Wingate ...307/675-1101

Holiday Inn ...307/672-8931

Motel 6 ...307/673-9500

**Terms:** Cash or check. Each animal to be sold to the highest bidder. The auctioneer shall settle any disputes as to bids. All cattle are to be paid for by the purchaser during or immediately after the sale and will not be released until settlement has been made. Each animal becomes the property of the buyer immediately after the animal is sold. Any death or injury thereafter falls upon the buyer. **Announcements concerning the cattle at the sale ring by the owners or the auctioneer will take precedence over statements in this catalog.** All persons attending the sale do so at their own risk. Neither the owners, nor any person associated with the sale, assumes any liability, legal or otherwise.

**Guarantee:** All animals in the sale are guaranteed breeders. If any adjustment is required, it will be made with a replacement animal of equal value to the animal in question or credit will be given on the purchase of another animal.

**Health:** All bulls in the sale have passed a Breeding Soundness Exam. They have been BVD ear notched and tested negative. Health certificates will be furnished for shipment anywhere in the U.S.

NJW follows a very strict herd health program. All bulls in the sale have received a pre-breeding dose of ViraShield 6 VL5 HB, a booster of our Autogenous Pinkeye Vaccine as well as poured with Ivomectin.

All bulls selling have been DNA tested through the American Hereford Association and are free of all known defects recognized by the Association as of April 11, 2012.

**Delivery:** Free delivery within 300 miles. Receive a \$50 discount per bull that you haul home on sale day.

### **Take Note:**

- Each bull's Lot # is same as his ID #
- Bulls sell in catalog order
- Birth weights are actual and calves are scale weighed
- All sale bull photos are untouched



# JF





# 4Y

## NJW 73S W18 Homestead 4Y ET

Jan. 30, 2011 • 43214851 • DLF / HYF / IEF

### SHF WONDER M326 W18 ET

KCF BENNETT 3008 M326

SHF GOVERNESS 236G L37

### NJW P606 72N DAYDREAM 73S

PW VICTOR BOOMER P606

NJW 94J DEW 72N

RRH MR FELT 3008

KCF MISS 459 F284

MM RSM STOCKMSTR 512

SHF INTERSTATE D03 G80

REMITALL BOOMER 46B

PW VICTORIA 964 8114

RU 20X BOULDER 57G

NJW D32 CLAIRE 94J

Actual  
BW ..... **78**

Age of  
Dam ..... **ET**

Adj. SC  
(cm) ..... **38.5**

Eye Pigment:  
RE/LE ..... **0/10**

**Dehorned**

BW	WW	YW	MM	M&G	SC	FAT	REA	MARB
<b>3.5</b>	<b>50</b>	<b>81</b>	<b>22</b>	<b>47</b>	<b>1.3</b>	<b>-.03</b>	<b>.80</b>	<b>.05</b>

Adj. WW/WR	Adj. YW/YR	Adj. REA	Adj. MARB	REA/cwt.
<b>685 / ET</b>	<b>1053 / ET</b>	<b>11.87</b>	<b>1.72</b>	<b>1.12</b>

• This low birth weight top prospect is very well balanced with extra muscle expression, thickness and doing ability. Lot 4Y is a maternal brother to Trust 100W and full brother to Sale Feature Lots 8Y, 10Y, 15Y and 42Y. **Retaining one-quarter semen interest.**



Dam, NJW P606 72N Daydream 73S



# 5Y

## NJW 104W 155W Durango 5Y

Jan. 31, 2011 • P43214362 • DLF / HYF / IEF

THM DURANGO 4037  
**NJW 34S 4037 DURANGO 155W**  
 NJW P606 80L DAYDREAM 34S  
 KCF BENNETT 3008 M326  
**NJW 139J M326 WYO SKY 104W ET**  
 SDL VLY 7C SERENADE 139J

CS BOOMER 29F  
 THM 7085 VICTRA 9036  
 PW VICTOR BOOMER P606  
 NJW 12E PRAIRIE 80L  
 RRRH MR FELT 3008  
 KCF MISS 459 F284  
 KLNDIKE 500Z FEDRTION 7C  
 SVR 393Y SUNRISE 326F

Actual BW .....	<b>88</b>
Age of Dam .....	<b>2</b>
Adj. Scrotal (cm) .....	<b>38</b>
Eye Pigment: RE/LE ....	<b>60 / 100</b>
<b>Polled</b>	

BW	WW	YW	MM	M&G	SC	FAT	REA	MARB
<b>3.4</b>	<b>55</b>	<b>87</b>	<b>21</b>	<b>48</b>	<b>1.1</b>	<b>.00</b>	<b>.41</b>	<b>.29</b>
Adj. WW/WR	Adj. YW/YR	Adj. REA	Adj. MARB	REA/cwt.				
<b>746 / 110</b>	<b>1182 / 106</b>	<b>10.58</b>	<b>3.58</b>	<b>0.96</b>				



Dam, NJW 139J M326 Wyo Sky 104W ET

• A well numbered, smooth made Durango 155W son out of a super hard working two year old from the Serenade cow line. Sire Durango 155W is out of one of the best uddered cows you'll ever find. Note his big NR 110!



# 8Y

## NJW 73S W18 Homegrown 8Y ET

Feb. 1, 2011 • P43214852 • DLF / HYF / IEF

### SHF WONDER M326 W18 ET

KCF BENNETT 3008 M326  
SHF GOVERNESS 236G L37

### NJW P606 72N DAYDREAM 73S

PW VICTOR BOOMER P606  
NJW 94J DEW 72N

RRH MR FELT 3008  
KCF MISS 459 F284  
MM RSM STOCKMSTR 512  
SHF INTERSTATE D03 G80

REMITALL BOOMER 46B  
PW VICTORIA 964 8114  
RU 20X BOULDER 57G  
NJW D32 CLAIRE 94J

Actual BW .....	<b>94</b>
Age of Dam .....	<b>ET</b>
Adj. Scrotal (cm) .....	<b>40</b>
Eye Pigment: RE/LE .....	<b>90/100</b>
<b>Polled</b>	

BW	WW	YW	MM	M&G	SC	FAT	REA	MARB
<b>3.5</b>	<b>50</b>	<b>81</b>	<b>22</b>	<b>47</b>	<b>1.3</b>	<b>.00</b>	<b>.84</b>	<b>.09</b>
Adj. WW/WR	Adj. YW/YR	Adj. REA	Adj. MARB	REA/cwt.				
<b>776 / ET</b>	<b>1268 / ET</b>	<b>13.20</b>	<b>1.89</b>	<b>1.02</b>				

• Homegrown ...and a Next Generation NJW herd sire! A genuine "Beef Bull", he's loaded with natural thickness, volume, performance ...the kind we're all searching for! His P606 dam never misses and is also dam of Trust 100W, prominent NJW herd sire and 2012 Denver Supreme Champion Hereford Bull! Sire SHF Wonder W18 has been infused here for his added depth and dimension. 8Y presents a breed leading profile and top performance and will be used extensively in our breeding program. Full brothers sell as Lots 4Y, 10Y, 15Y, 42Y.



Dam, NJW P606 72N Daydream 73S

**Selling one-half interest with no possession and the restriction that there will be no semen sold until Spring 2014.**





# 176Y

## NJW 78P 4037 Durango 176Y ET

Feb. 1, 2011 • P43214474 • DLF / HYF / IEF

### THM DURANGO 4037

CS BOOMER 29F

THM 7085 VICTRA 9036

RU 20X BOULDER 57G

### NJW BW LADYSPORT DEW 78P ET

SDL VLY LADYSPORT 120

REMITALL BOOMER 46B

CS MISS 1ST FLAG 21A

THM VICTOR DOM 7085

THM VICTRA 5404 7073

REMITALL KEYNOTE 20X

RU 10A DEW 57D

RU DUSTER 60D

GK LADYSPORT 131A

Actual  
BW ..... **85**

Age of  
Dam ..... **ET**

Adj. Scrotal  
(cm) ..... **34.5**

Eye Pigment:  
RE/LE ..... **100**

**Polled**

BW	WW	YW	MM	M&G	SC	FAT	REA	MARB
<b>2.3</b>	<b>52</b>	<b>87</b>	<b>19</b>	<b>45</b>	<b>0.6</b>	<b>-.04</b>	<b>.50</b>	<b>.10</b>

Adj. WW/WR	Adj. YW/YR	Adj. REA	Adj. MARB	REA/cwt.
<b>747 / ET</b>	<b>1143 / ET</b>	<b>11.40</b>	<b>3.07</b>	<b>.99</b>



Dam, NJW BW Ladysport Dew 78P ET

• Super herd bull potential with great conformation and style! Dam is "Power Cow" 78P, high selling cow in our 2010 Production Sale to Upstream, Stuber, White Cattle, Prairie Meadow and Grubbs. Full brother was high selling bull calf to Copper Creek; full sister was high selling heifer calf to Pablo Herrera and another was shown by Kottkamps; maternal sister won 2010 Jr. National for Bailey Buck! Mismanagement by us cost 176Y some yearling gain. **Retaining one-quarter semen interest!**



# 10Y

## NJW 73S W18 Hometown 10Y ET

Feb. 3, 2011 • P43214853 • DLF / HYF / IEF

### SHF WONDER M326 W18 ET

KCF BENNETT 3008 M326

SHF GOVERNESS 236G L37

PW VICTOR BOOMER P606

### NJW P606 72N DAYDREAM 73S

NJW 94J DEW 72N

RRH MR FELT 3008

KCF MISS 459 F284

MM RSM STOCKMSTR 512

SHF INTERSTATE D03 G80

REMITALL BOOMER 46B

PW VICTORIA 964 8114

RU 20X BOULDER 57G

NJW D32 CLAIRE 94J

Actual  
BW ..... **90**

Age of  
Dam ..... **ET**

Adj. Scrotal  
(cm) ..... **39.5**

Eye Pigment:  
RE/LE..... **10/100**

**Polled**

BW	WW	YW	MM	M&G	SC	FAT	REA	MARB
<b>3.5</b>	<b>50</b>	<b>81</b>	<b>22</b>	<b>47</b>	<b>1.3</b>	<b>.00</b>	<b>.71</b>	<b>.13</b>
Adj. WW/WR	Adj. YW/YR	Adj. REA	Adj. MARB	REA/cwt.				
<b>739 / ET</b>	<b>1204 / ET</b>	<b>11.43</b>	<b>2.45</b>	<b>.95</b>				

• Extra shape, substance, style and length make this Next Generation NJW herd sire one of the most dominating bulls in the pen! He's square-hipped, big topped, proud, up-standing and red to the ground! His P606 x Boulder x Wrangler dam sits at the top of our cowherd for maternal power ...the dam of Trust 100W and now this tremendous set of Wonder sons! 10Y will be used extensively in our breeding program!

**Selling One-half Semen Interest  
and One-half Possession.**



Dam, NJW P606 72N Daydream 73S





# 12Y

## NJW 34S 63J Kodak 12Y ET

Feb. 5, 2011 • P43217130 • DLF / HYF / IEF

### S&S KODIAK 63J

VCR EAST KODIAK 506E

S&S MAIN LADY 578D

PW VICTOR BOOMER P606

### NJW P606 80L DAYDREAM 34S ET

NJW 12E PRAIRIE 80L

WTK 55Y BOND 75A

VCR MIS FLO JO 849X

S&S MAINLINE 19B

S&S DIGGER LADY 364A

REMITALL BOOMER 46B

PW VICTORIA 964 8114

KLONDIKE 28U 707B

NJW 25C 1A VACA 12E

Actual  
BW ..... **96**

Age of  
Dam ..... **ET**

Adj. Scrotal  
(cm) ..... **33.5**

Eye Pigment:  
RE/LE ..... **100**

**Polled**

BW <b>3.0</b>	WW <b>38</b>	YW <b>62</b>	MM <b>24</b>	M&G <b>43</b>	SC <b>0.8</b>	FAT <b>.06</b>	REA <b>.22</b>	MARB <b>.19</b>
Adj. WW/WR <b>664 / ET</b>	Adj. YW/YR <b>1037 / ET</b>	Adj. REA <b>11.16</b>	Adj. MARB <b>2.42</b>	REA/cwt. <b>1.10</b>				



Dam, NJW P606 80L Daydream 34S ET

• This deep ribbed 63J son has two wonderful maternal sisters and one brother in our herd! Dam is an outstanding, beautiful uddered P606 daughter. The 63J daughters are broody, deep bodied and milk very well!





# 15Y

## NJW 73S W18 Homebrew 15Y ET

Feb. 5, 2011 • P43214856 • DLF / HYF / IEF

### SHF WONDER M326 W18 ET

KCF BENNETT 3008 M326

SHF GOVERNESS 236G L37

### NJW P606 72N DAYDREAM 73S

PW VICTOR BOOMER P606

NJW 94J DEW 72N

RRH MR FELT 3008

KCF MISS 459 F284

MM RSM STOCKMSTR 512

SHF INTERSTATE D03 G80

REMITALL BOOMER 46B

PW VICTORIA 964 8114

RU 20X BOULDER 57G

NJW D32 CLAIRE 94J

Actual  
BW ..... **88**

Age of  
Dam ..... **ET**

Adj. Scrotal  
(cm) ..... **39.5**

Eye Pigment:  
RE/LE ..... **100**

**Polled**

BW	WW	YW	MM	M&G	SC	FAT	REA	MARB
<b>3.5</b>	<b>50</b>	<b>81</b>	<b>22</b>	<b>47</b>	<b>1.3</b>	<b>-.03</b>	<b>.86</b>	<b>.05</b>

Adj. WW/WR	Adj. YW/YR	Adj. REA	Adj. MARB	REA/cwt.
<b>764 / ET</b>	<b>1135 / ET</b>	<b>12.76</b>	<b>1.78</b>	<b>1.10</b>

• Another long sided, thick, solid red W18 x 73S that is a flush mate to 4Y, 8Y, 10Y and 42Y. A good, balanced set of numbers and backed by a wonderful cow line!



Dam, NJW P606 72N Daydream 73S



# 19Y

## NJW 62W 155W Durango 19Y

Feb. 6, 2011 • P43214389 • DLF / HYF / IEF

THM DURANGO 4037  
**NJW 34S 4037 DURANGO 155W**

NJW P606 80L DAYDREAM 34S

NJW 57G 83M REMEDY 95R  
**NJW 115R 95R REMIDI 62W**

NJW 687 INVESTR GAL 115R

CS BOOMER 29F  
 THM 7085 VICTRA 9036  
 PW VICTOR BOOMER P606  
 NJW 12E PRAIRIE 80L

RU 20X BOULDER 57G  
 NJW 539G EMMA 83M  
 KJ 520E INVESTOR 532M ET  
 HVF SB WESTERN 2B 687

Actual  
 BW ..... **72**  
 Age of  
 Dam ..... **2**  
 Adj. Scrotal  
 (cm) ..... **34**  
 Eye Pigment:  
 RE/LE .... **100 / 80**

### Scurs

BW	WW	YW	MM	M&G	SC	FAT	REA	MARB
<b>0.3</b>	<b>43</b>	<b>64</b>	<b>23</b>	<b>45</b>	<b>0.6</b>	<b>.00</b>	<b>.35</b>	<b>.16</b>

Adj. WW/WR	Adj. YW/YR	Adj. REA	Adj. MARB	REA/cwt.
<b>655 / 97</b>	<b>1084 / 97</b>	<b>10.07</b>	<b>2.91</b>	<b>.99</b>



Dam, NJW 115R 95R Remidi 62W

• A well made, freckle-faced, light birth weight bull out of a really good uddered 95R two year old that sure did a fine job on her first calf. Sire 155W is a 4037 son out of our beautiful 34S cow!





# 20Y

## NJW 34S 63J Kodak 20Y ET

Feb. 6, 2011 • P43217131 • DLF / HYF / IEF

### S&S KODIAK 63J

VCR EAST KODIAK 506E

S&S MAIN LADY 578D

PW VICTOR BOOMER P606

### NJW P606 80L DAYDREAM 34S ET

NJW 12E PRAIRIE 80L

WTK 55Y BOND 75A  
 VCR MIS FLO JO 849X  
 S&S MAINLINE 19B  
 S&S DIGGER LADY 364A  
 REMITALL BOOMER 46B  
 PW VICTORIA 964 8114  
 KLONDIKE 28U 707B  
 NJW 25C 1A VACA 12E

Actual  
 BW ..... **96**  
 Age of  
 Dam ..... **ET**  
 Adj. Scrotal  
 (cm) ..... **36.5**  
 Eye Pigment:  
 RE/LE ..... **100**

**Polled**

BW	WW	YW	MM	M&G	SC	FAT	REA	MARB
<b>3.0</b>	<b>38</b>	<b>62</b>	<b>24</b>	<b>43</b>	<b>0.8</b>	<b>.06</b>	<b>.26</b>	<b>.26</b>
Adj. WW/WR	Adj. YW/YR	Adj. REA	Adj. MARB	REA/cwt.				
<b>756 / ET</b>	<b>1191 / ET</b>	<b>11.97</b>	<b>3.32</b>	<b>1.00</b>				

• A big framed, rugged, deep ribbed, well marked, red-eyed 63J son. Dam 34S is a wonderful P606 daughter that Colyer Herefords now own. A maternal brother to 20Y is our herd sire 155W.



Dam, NJW P606 80L Daydream 34S ET



# 25Y

## NJW 86W P20 Progress 25Y

Feb. 7, 2011 • P43214375 • DLF / HYF / IEF

### SHF PROGRESS P20

FELTONS LEGEND 242

SHF INTRSTATE D03 G06 ET

NJW 57G 83M REMEDY 95R

### NJW 5W 95R REMIDI 86W

NJW 57G 74G DEW 5M

FELTONS DOMINO 774

FELTONS G15

SHF INTERSTATE 20X D03

MM CISCO LADY 203

RU 20X BOULDER 57G

NJW 539G EMMA 83M

RU 20X BOULDER 57G

NJW 832W FAITHFUL 74G

Actual  
BW ..... **80**  
Age of  
Dam ..... **2**  
Adj. Scrotal  
(cm) ..... **41.5**  
Eye Pigment:  
RE/LE ..... **0 / 60**

**Polled**

BW	WW	YW	MM	M&G	SC	FAT	REA	MARB
<b>0.6</b>	<b>47</b>	<b>74</b>	<b>24</b>	<b>48</b>	<b>0.9</b>	<b>.04</b>	<b>-.07</b>	<b>.40</b>

Adj. WW/WR	Adj. YW/YR	Adj. REA	Adj. MARB	REA/cwt.
<b>670 / 99</b>	<b>1178 / 105</b>	<b>9.89</b>	<b>3.43</b>	<b>1.00</b>



Dam, NJW 5W 95R Remidi 86W ...and Lot 25Y

• A well made Progress P20 son out of a hard working two year old 95R daughter that descends from the powerful 5M cow family! Sire P20 has been a really good calving ease and maternal trait sire!





# 29Y

## NJW 58P 158W S6A 29Y

Feb. 8, 2011 • P43214393 • DLF / HYF / IEF

### STAR TCF SHOCK & AWE 158W ET

STAR BRIGHT FUTURE 533P

MSU APOLLONIA 10M

LLL C&L CUSTOM 100K

### NJW 96M 100K WILLOW 58P

NJW 10G 99K DOE 96M

REMITALL ONLINE 122L  
 RB L1 DOMINETTE 8116  
 SHF INTERSTATE 20X D03  
 APOLLONIA OF BAR B 748

BAR JZ TRADITION 434V  
 BIG T 76A BONITA C32  
 FHF 35C STARBUCK 10G  
 NJW 37F WILLOW 99K

Actual  
 BW ..... **102**  
 Age of  
 Dam ..... **7**  
 Adj. Scrotal  
 (cm) ..... **36**  
 Eye Pigment:  
 RE/LE ..... **100**

### Scurs

BW	WW	YW	MM	M&G	SC	FAT	REA	MARB
<b>5.4</b>	<b>49</b>	<b>80</b>	<b>18</b>	<b>42</b>	<b>0.4</b>	<b>.00</b>	<b>.41</b>	<b>-.17</b>

Adj. WW/WR	Adj. YW/YR	Adj. REA	Adj. MARB	REA/cwt.
<b>655 / 97</b>	<b>1039 / 93</b>	<b>12.60</b>	<b>1.92</b>	<b>1.17</b>

• Dark, well pigmented prospect backed by a very attractive, moderate sized, feminine, nice uddered Custom 100K daughter.



Dam, NJW 96M 100K Willow 58P



# 35Y

## NJW 9475 719T Tor 35Y

Feb. 8, 2011 • P43217129 • DLF / HYF / IEF

**TH 122 711 VICTOR 719T**

DRF JWR PRINCE VICTOR 711

KBCR 19D DOMINETTE 122

STAR 8006 ENYETO 163M

**NJW 163M VICKYETTA 9475**

THM 5048 VICTRA 4110

HRP THM VICTOR 109W 9329

RHF 964 VICTRA 4057

NJW 1Y WRANGLER 19D

KBCR DOMINETTE 9112

H 8E EMBRACER 8006

STAR ROCKIN ERICA 38F

BTF CONNECTION 540 5048

JLH 541 VICTORIA H383

Actual  
BW ..... **78**  
Age of  
Dam ..... **2**  
Adj. Scrotal  
(cm) ..... **36.5**  
Eye Pigment:  
RE/LE ..... **100**

### Scurs

BW	WW	YW	MM	M&G	SC	FAT	REA	MARB
<b>1.4</b>	<b>61</b>	<b>83</b>	<b>18</b>	<b>49</b>	<b>0.7</b>	<b>.01</b>	<b>.61</b>	<b>-.06</b>

Adj. WW/WR	Adj. YW/YR	Adj. REA	Adj. MARB	REA/cwt.
<b>741 / 110</b>	<b>1164 / 104</b>	<b>11.70</b>	<b>2.34</b>	<b>1.09</b>



Dam, NJW 163M Vickyetta 9475

• This guy has an exceptional two year old mother that went all-out on her first calf! She's easy keeping and deep sided with a lovely udder. Lot 35Y, himself, is an easy-doer with plenty of shape and capacity.





# 36Y

## NJW 108S 719T Stand Up 36Y

Feb. 19, 2011 • P43214360 • DLF / HYF / IEF

### TH 122 71I VICTOR 719T

DRF JWR PRINCE VICTOR 71I

KBCR 19D DOMINETTE 122

PW VICTOR BOOMER P606

### NJW P606 53N DAYDREAM 108S

NJW 103H EMMA 53N

HRP THM VICTOR 109W 9329

RHF 964 VICTRA 4057

NJW 1Y WRANGLER 19D

KBCR DOMINETTE 9112

REMITALL BOOMER 46B

PW VICTORIA 964 8114

REMITALL EMBRACER 8E

NJW 724D MINT 103H

Actual  
BW ..... **94**

Age of  
Dam ..... **5**

Adj. Scrotal  
(cm) ..... **38.5**

Eye Pigment:  
RE/LE .... **80 / 100**

**Polled**

BW	WW	YW	MM	M&G	SC	FAT	REA	MARB
<b>3.9</b>	<b>60</b>	<b>84</b>	<b>24</b>	<b>54</b>	<b>0.8</b>	<b>-.02</b>	<b>.72</b>	<b>-.10</b>
Adj. WW/WR	Adj. YW/YR	Adj. REA	Adj. MARB	REA/cwt.				
<b>739 / 109</b>	<b>1213 / 108</b>	<b>11.87</b>	<b>1.59</b>	<b>1.03</b>				

• A stand up, Stand Out 719T x P606 bull that has been top-end since birth. Soft sided, deep flanked and easy doing. Really dark and well pigmented. Dam is moderate and hard working. Lot 36Y will be part of the New Generation used at NJW.

**Selling One-half Semen Interest  
and One-half Possession.**



Dam, NJW P606 53N Daydream 108S



# 39Y

## NJW 27R 38W Beef 39Y

Feb. 9, 2011 • P43214422 • DLF / HYF / IEF

SHF PROGRESS P20  
**NJW 76S P20 BEEF 38W ET**  
 NJW 55N STARDUST 76S  
 GHC NEVER LOOK BACK 30N  
**NJW 30N 27K NEVER MISS 27R**  
 NJW 43E PRAIRIE 27K

FELTONS LEGEND 242  
 SHF INTRSTATE D03 G06 ET  
 NJW BW TRAILDUST 161L  
 NJW 57G SPIRIT QUEEN 55N  
 WTK 75A CONTINENTAL 66F  
 WALPOLE PHILIS 13F  
 KLONDIKE 28U 707B  
 NJW 653B LEXY 43E

Actual BW .....	<b>98</b>
Age of Dam .....	<b>6</b>
Adj. Scrotal (cm) .....	<b>38</b>
Eye Pigment: RE/LE .....	<b>0</b>
<b>Polled</b>	

BW	WW	YW	MM	M&G	SC	FAT	REA	MARB
<b>3.9</b>	<b>47</b>	<b>75</b>	<b>17</b>	<b>41</b>	<b>0.9</b>	<b>.03</b>	<b>.29</b>	<b>.06</b>
Adj. WW/WR	Adj. YW/YR	Adj. REA	Adj. MARB	REA/cwt.				
<b>675 / 100</b>	<b>1014 / 91</b>	<b>12.72</b>	<b>2.07</b>	<b>1.26</b>				



Dam, NJW 30N 27K Never Miss 27R

• Solid, well balanced, deep sided prospect out of an easy fleshing, nice uddered, solid producing cow. We really like sire Beef 38W and are using him extensively in our program!





# 40Y

## NJW 5M 28M Max 40Y ET

Feb. 9, 2011 • P43214456 • DLF / HYF / IEF

EAGLE-RIDGE BLASTER 4J  
**GOLDEN-OAK 4J MAXIUM 28M**  
 TA-BAR CHANTELLE 15K  
 RU 20X BOULDER 57G  
**NJW 57G 74G DEW 5M**  
 NJW 832W FAITHFUL 74G

SQUARE-D EXPLOSION 909E  
 KILMORLIE 75A BIRDY 746D  
 RU 20X BOULDER 57G  
 TA-BAR CHANTELLE ET 15F  
 REMITALL KEYNOTE 20X  
 RU 10A DEW 57D  
 CIRCLE-D WRANGLER 832W  
 FCF DELIVERY QUEEN C264

Actual  
 BW ..... **88**  
 Age of  
 Dam ..... **ET**  
 Adj. Scrotal  
 (cm) ..... **35**  
 Eye Pigment:  
 RE/LE..... **100 / 10**

**Polled**

BW	WW	YW	MM	M&G	SC	FAT	REA	MARB
<b>4.8</b>	<b>51</b>	<b>88</b>	<b>17</b>	<b>43</b>	<b>1.0</b>	<b>.04</b>	<b>.33</b>	<b>.12</b>
Adj. WW/WR	Adj. YW/YR	Adj. REA	Adj. MARB	REA/cwt.				
<b>678 / ET</b>	<b>1061 / ET</b>	<b>12.22</b>	<b>2.63</b>	<b>1.16</b>				

• Long, smooth and eye appealing, this 28M son is out of our powerful 5M cow. A full sister is a stand out yearling heifer and a full brother sells as Lot 58Y.



Dam, NJW 57G 74G Dew 5M



# 41Y

## NJW 12E 28M Max 41Y ET

Feb. 9, 2011 • P43214458 • DLF / HYF / IEF

EAGLE-RIDGE BLASTER 4J  
**GOLDEN-OAK 4J MAXIUM 28M**  
 TA-BAR CHANTELLE 15K  
 NJW Z17 VAQUERO 25C  
**NJW 25C 1A VACA 12E**  
 NJW 563 NICKETTE 1A

SQUARE-D EXPLOSION 909E  
 KILMORLIE 75A BIRDY 746D  
 RU 20X BOULDER 57G  
 TA-BAR CHANTELLE ET 15F  
 JR SOUTHERN CROSS Z17  
 CRCL-D 832W DUCHES 283Z  
 CL 1 DOMINO 563  
 NJW P183 003 NICKETTE 1W

Actual  
 BW ..... **94**  
 Age of  
 Dam ..... **ET**  
 Adj. Scrotal  
 (cm) ..... **39.5**  
 Eye Pigment:  
 RE/LE ..... **100**

**Polled**

BW	WW	YW	MM	M&G	SC	FAT	REA	MARB
<b>4.5</b>	<b>45</b>	<b>69</b>	<b>15</b>	<b>38</b>	<b>0.8</b>	<b>-.01</b>	<b>.37</b>	<b>-.03</b>
Adj. WW/WR	Adj. YW/YR	Adj. REA	Adj. MARB	REA/cwt.				
<b>740 / ET</b>	<b>1133 / ET</b>	<b>12.32</b>	<b>2.10</b>	<b>1.11</b>				



Dam, NJW 25C 1A Vaca 12E

• A stout, rugged kind of bull with a 740 lb. adj. WW and out of one of our all-time best cows! Dam 12E raised 11 natural calves with an avg. NR of 108. She raised her last natural calf at age 14, a bull with an adj. WW 775 lbs. / NR 116. There are 49 progeny to her credit. She is the dam, granddam or great granddam of some of our top cows including 80L, 34S, 39S, 43T, 96P, 63P and 51U.



# 42Y

## NJW 73S W18 Home Ranch 42Y ET

Feb. 9, 2011 • P43214858 • DLF / HYF / IEF

### SHF WONDER M326 W18 ET

KCF BENNETT 3008 M326

SHF GOVERNESS 236G L37

### NJW P606 72N DAYDREAM 73S

PW VICTOR BOOMER P606

NJW 94J DEW 72N

RRH MR FELT 3008

KCF MISS 459 F284

MM RSM STOCKMSTR 512

SHF INTERSTATE D03 G80

REMITALL BOOMER 46B

PW VICTORIA 964 8114

RU 20X BOULDER 57G

NJW D32 CLAIRE 94J

Actual  
BW ..... **72**

Age of  
Dam ..... **ET**

Adj. Scrotal  
(cm) ..... **36**

Eye Pigment:  
RE/LE ..... **100**

**Polled**

BW	WW	YW	MM	M&G	SC	FAT	REA	MARB
<b>3.5</b>	<b>50</b>	<b>81</b>	<b>22</b>	<b>47</b>	<b>1.3</b>	<b>-.03</b>	<b>.86</b>	<b>.03</b>

Adj. WW/WR	Adj. YW/YR	Adj. REA	Adj. MARB	REA/cwt.
<b>712/ET</b>	<b>1071/ET</b>	<b>12.52</b>	<b>1.63</b>	<b>1.25</b>

• Exactly what we want our commercial steer calves to be like ... small and vigorous at birth, then weaning off heavy! So complete and well designed with perfect pigment and eye set, Lot 42Y has been a favorite all along. Full brothers sells as Lots 4Y, 8Y, 10Y, 15Y.



Dam, NJW P606 72N Daydream 73S





# 51Y

## NJW 2M 28M Max 51Y

Feb. 10, 2011 • P43214444 • DLF / HYF / IEF

**GOLDEN-OAK 4J MAXIUM 28M**  
 EAGLE-RIDGE BLASTER 4J  
 TA-BAR CHANTELLE 15K  
 RU 20X BOULDER 57G  
**NJW 57G 67E DEW 2M**  
 NJW 2B 1Y WILLOW 67E

SQUARE-D EXPLOSION 909E  
 KILMORLIE 75A BIRDY 746D  
 RU 20X BOULDER 57G  
 TA-BAR CHANTELLE ET 15F  
 REMITALL KEYNOTE 20X  
 RU 10A DEW 57D  
 NJW 604M WYO 2B  
 NJW FROSTY 1Y

Actual  
 BW ..... **86**  
 Age of  
 Dam ..... **9**  
 Adj. Scrotal  
 (cm) ..... **35**  
 Eye Pigment:  
 RE/LE ..... **50 / 40**

**Polled**

BW	WW	YW	MM	M&G	SC	FAT	REA	MARB
<b>3.2</b>	<b>41</b>	<b>72</b>	<b>16</b>	<b>36</b>	<b>0.5</b>	<b>.00</b>	<b>.43</b>	<b>.04</b>

Adj. WW/WR	Adj. YW/YR	Adj. REA	Adj. MARB	REA/cwt.
<b>644 / 95</b>	<b>1024 / 91</b>	<b>11.73</b>	<b>2.28</b>	<b>1.14</b>

• A smaller framed 28M son whose dam comes from the 19D cow family.



Remembering  
 ...our friend and  
 customer, Al Visborg



# 52Y

## NJW 72N P606 Payday 52Y ET

Feb. 10, 2011 • P43217127 • DLF / HYF / IEF

### PW VICTOR BOOMER P606

REMITALL BOOMER 46B

PW VICTORIA 964 8114

### NJW 94J DEW 72N

RU 20X BOULDER 57G

NJW D32 CLAIRE 94J

REMITALL KEYNOTE 20X  
RMTLL SALLYS LASS 120X  
RHF VICTOR 266 964  
HVF VICTORIA 1121 05

REMITALL KEYNOTE 20X  
RU 10A DEW 57D  
CIRCLE-D WRANGLER 832W  
JR Y53 WILMA D32

Actual  
BW ..... **88**

Age of  
Dam ..... **ET**

Adj. Scrotal  
(cm) ..... **37.5**

Eye Pigment:  
RE/LE ..... **100**

**Polled**

BW	WW	YW	MM	M&G	SC	FAT	REA	MARB
<b>3.7</b>	<b>45</b>	<b>72</b>	<b>29</b>	<b>51</b>	<b>1.1</b>	<b>.01</b>	<b>.76</b>	<b>.11</b>
Adj. WW/WR	Adj. YW/YR	Adj. REA	Adj. MARB	REA/cwt.				
<b>642 / ET</b>	<b>1098 / ET</b>	<b>11.73</b>	<b>3.07</b>	<b>1.09</b>				

• This very well put together P606 son is a full brother to the dam of Trust 100W and should make a very useful breeding tool. His Boulder 57G dam is sound and attractive at age nine. Full brothers sell as 73Y and 150X.



Dam, NJW 94J Dew 72N



# 53Y

## NJW 97T 100W Trust 53Y

Feb. 10, 2011 • P43214368 • DLF / HYF / IEF

### NJW 73S M326 TRUST 100W ET

KCF BENNETT 3008 M326

NJW P606 72N DAYDRM 73S

### NJW 95R 4L DUSTY GAL 97T

NJW 57G 83M REMEDY 95R

NJW 44U SERENADE 4L

RRH MR FELT 3008

KCF MISS 459 F284

PW VICTOR BOOMER P606

NJW 94J DEW 72N

RU 20X BOULDER 57G

NJW 539G EMMA 83M

DL DIGGER 15G 44U

KLONDIKE ALPHA 712B

Actual  
BW ..... **94**

Age of  
Dam ..... **4**

Adj. Scrotal  
(cm) ..... **42**

Eye Pigment:  
RE/LE ..... **50 / 70**

**Small Scurs**

BW	WW	YW	MM	M&G	SC	FAT	REA	MARB
<b>5.1</b>	<b>62</b>	<b>99</b>	<b>23</b>	<b>54</b>	<b>1.3</b>	<b>-.01</b>	<b>.70</b>	<b>.07</b>

Adj. WW/WR	Adj. YW/YR	Adj. REA	Adj. MARB	REA/cwt.
<b>776 / 115</b>	<b>1293 / 115</b>	<b>11.53</b>	<b>2.56</b>	<b>.91</b>



Dam, NJW 95R 4L Dusty Gal 97T

• A stout, powerful and commanding Trust 100W son with plenty of thickness and depth of rib. This top herd sire candidate sports a NR 115 / YR 115 and 42 cm. testicles. He descends from the big performance Serenade cow family. **Retaining one-quarter semen interest.**





# 54Y

## NJW 5M 38W Beef 54Y ET

Feb. 10, 2011 • P43214459 • DLF / HYF / IEF

SHF PROGRESS P20  
**NJW 76S P20 BEEF 38W ET**  
 NJW 55N STARDUST 76S  
 RU 20X BOULDER 57G  
**NJW 57G 74G DEW 5M**  
 NJW 832W FAITHFUL 74G

FELTONS LEGEND 242  
 SHF INTRSTATE D03 G06 ET  
 NJW BW TRAILDUST 161L  
 NJW 57G SPIRIT QUEEN 55N  
 REMITALL KEYNOTE 20X  
 RU 10A DEW 57D  
 CIRCLE-D WRANGLER 832W  
 FCF DELIVERY QUEEN C264

Actual BW .....	<b>90</b>
Age of Dam .....	<b>ET</b>
Adj. Scrotal (cm) .....	<b>39.5</b>
Eye Pigment: RE/LE .....	<b>0</b>
<b>Scurs</b>	

BW	WW	YW	MM	M&G	SC	FAT	REA	MARB
<b>2.5</b>	<b>46</b>	<b>82</b>	<b>22</b>	<b>45</b>	<b>1.0</b>	<b>.02</b>	<b>.22</b>	<b>.24</b>
Adj. WW/WR	Adj. YW/YR	Adj. REA	Adj. MARB	REA/cwt.				
<b>710 / ET</b>	<b>1143 / ET</b>	<b>12.33</b>	<b>3.60</b>	<b>1.08</b>				

• A real nice 38W x 5M son with a great set of numbers. The 5M cow adds extreme length to all her progeny. A full brother sells as Lot 65Y.



Dam, NJW 57G 74G Dew 5M



# 56Y

## NJW 61U 100W Trust 56Y

Feb. 11, 2011 • P43214390 • DLF / HYF / IEF

### NJW 73S M326 TRUST 100W ET

KCF BENNETT 3008 M326

NJW P606 72N DAYDRM 73S

THM DURANGO 4037

### NJW 55N DURANGO SPIRIT 61U

NJW 57G SPIRIT QUEEN 55N

RRH MR FELT 3008

KCF MISS 459 F284

PW VICTOR BOOMER P606

NJW 94J DEW 72N

CS BOOMER 29F

THM 7085 VICTRA 9036

RU 20X BOULDER 57G

GK SPIRIT QUEEN 42A

Actual  
BW ..... **82**

Age of  
Dam ..... **3**

Adj. Scrotal  
(cm) ..... **33**

Eye Pigment:  
RE/LE ..... **75 / 75**

**Polled**

BW	WW	YW	MM	M&G	SC	FAT	REA	MARB
<b>1.8</b>	<b>49</b>	<b>84</b>	<b>20</b>	<b>45</b>	<b>1.1</b>	<b>-.03</b>	<b>.79</b>	<b>.04</b>

Adj. WW/WR	Adj. YW/YR	Adj. REA	Adj. MARB	REA/cwt.
<b>612 / 90</b>	<b>1098 / 98</b>	<b>12.05</b>	<b>1.75</b>	<b>1.17</b>



Dam, NJW 55N Durango Spirit 61U

• A low birth weight, complete, well muscled, moderate framed Trust 100W son. Dam 61U is a very nice uddered 4037 daughter from the Spirit Queen cow family. Lot 56Y shows nice pigment, solid markings and a superb set of EPDs!



# 58Y

## NJW 5M 28M Max 58Y ET

Feb. 12, 2011 • P43214457 • DLF / HYF / IEF

**GOLDEN-OAK 4J MAXIUM 28M**

EAGLE-RIDGE BLASTER 4J

TA-BAR CHANTELLE 15K

RU 20X BOULDER 57G

**NJW 57G 74G DEW 5M**

NJW 832W FAITHFUL 74G

SQUARE-D EXPLOSION 909E  
 KILMORLIE 75A BIRDY 746D  
 RU 20X BOULDER 57G  
 TA-BAR CHANTELLE ET 15F  
 REMITALL KEYNOTE 20X  
 RU 10A DEW 57D  
 CIRCLE-D WRANGLER 832W  
 FCF DELIVERY QUEEN C264

Actual  
 BW ..... **82**  
 Age of  
 Dam ..... **ET**  
 Adj. Scrotal  
 (cm) ..... **36**  
 Eye Pigment:  
 RE/LE ..... **50 / 10**

**Polled**

BW	WW	YW	MM	M&G	SC	FAT	REA	MARB
<b>4.8</b>	<b>51</b>	<b>88</b>	<b>17</b>	<b>43</b>	<b>1.0</b>	<b>.04</b>	<b>.28</b>	<b>.20</b>
Adj. WW/WR	Adj. YW/YR	Adj. REA	Adj. MARB	REA/cwt.				
<b>733 / ET</b>	<b>1114 / ET</b>	<b>11.57</b>	<b>3.71</b>	<b>1.05</b>				

• A good, rugged, long bodied 28M son out of the powerful 5M cow. Sire 28M is known for his great udders and solid range bulls.



Dam, NJW 57G 74G Dew 5M





# 59Y

## NJW 49R 100W Trust 59Y

Feb. 12, 2011 • P43214400 • DLF / HYF / IEF

### NJW 73S M326 TRUST 100W ET

KCF BENNETT 3008 M326

NJW P606 72N DAYDRM 73S

### NJW 9710 DEW 49R ET

RU 20X BOULDER 57G

GV 579 VICTORIA 9710

RRH MR FELT 3008

KCF MISS 459 F284

PW VICTOR BOOMER P606

NJW 94J DEW 72N

REMITALL KEYNOTE 20X

RU 10A DEW 57D

ANHINGA VIC 69R 579

GV 2B WHITNEY 9533

Actual  
BW ..... **80**

Age of  
Dam ..... **6**

Adj. Scrotal  
(cm) ..... **38**

Eye Pigment:  
RE/LE .... **100 / 80**

**Polled**

BW	WW	YW	MM	M&G	SC	FAT	REA	MARB
<b>1.0</b>	<b>42</b>	<b>71</b>	<b>22</b>	<b>43</b>	<b>1.1</b>	<b>-.05</b>	<b>.84</b>	<b>.02</b>

Adj. WW/WR	Adj. YW/YR	Adj. REA	Adj. MARB	REA/cwt.
<b>620/92</b>	<b>1136 / 101</b>	<b>14.37</b>	<b>1.87</b>	<b>1.28</b>



Maternal Granddam, GV 579 Victoria 9710



Lot 59Y

• A heavily pigmented, dark red, eye appealing bull with a solid EPD line. One of 13 Trust 100W sons to sell!



# 63Y

## NJW 67U 28M Big Max 63Y

Feb. 13, 2011 • P43214386 • DLF / HYF / IEF

**GOLDEN-OAK 4J MAXIUM 28M**

EAGLE-RIDGE BLASTER 4J

TA-BAR CHANTELLE 15K

THM DURANGO 4037

**NJW 4037 80L FAITH 67U**

NJW 12E PRAIRIE 80L

SQUARE-D EXPLOSION 909E

KILMORLIE 75A BIRDY 746D

RU 20X BOULDER 57G

TA-BAR CHANTELLE ET 15F

CS BOOMER 29F

THM 7085 VICTRA 9036

KLONDIKE 28U 707B

NJW 25C 1A VACA 12E

Actual  
BW ..... **80**

Age of  
Dam ..... **3**

Adj. Scrotal  
(cm)..... **37.5**

Eye Pigment:  
RE/LE..... **100**

**Polled**

BW	WW	YW	MM	M&G	SC	FAT	REA	MARB
<b>2.9</b>	<b>48</b>	<b>75</b>	<b>17</b>	<b>41</b>	<b>0.7</b>	<b>.01</b>	<b>.28</b>	<b>.13</b>

Adj. WW/WR	Adj. YW/YR	Adj. REA	Adj. MARB	REA/cwt.
<b>736 / 109</b>	<b>1179 / 105</b>	<b>12.18</b>	<b>2.82</b>	<b>1.10</b>

• This favorite 28M son offers extra volume, capacity and plenty of muscle along with an 80 lb. BW ...a very appealing package, both to the eye and on paper. His young, modest sized, super deep ribbed, efficient 4037 dam is from the 19D cow family. A practical, functional, herd building tool to be used at NJW in making our Next Generation. **Selling One-half Semen Interest and One-half Possession.**



Dam, NJW 4037 80L Faith 67U ...and Lot 63Y





# 65Y

## NJW 5M 38W Beef 65Y ET

Feb. 13, 2011 • P43214460 • DLF / HYF / IEF

SHF PROGRESS P20  
**NJW 76S P20 BEEF 38W ET**  
 NJW 55N STARDUST 76S  
 RU 20X BOULDER 57G  
**NJW 57G 74G DEW 5M**  
 NJW 832W FAITHFUL 74G

FELTONS LEGEND 242  
 SHF INTRSTATE D03 G06 ET  
 NJW BW TRAILDUST 161L  
 NJW 57G SPIRIT QUEEN 55N  
 REMITALL KEYNOTE 20X  
 RU 10A DEW 57D  
 CIRCLE-D WRANGLER 832W  
 FCF DELIVERY QUEEN C264

Actual BW .....	<b>92</b>
Age of Dam .....	<b>ET</b>
Adj. Scrotal (cm) .....	<b>.39</b>
Eye Pigment: RE/LE .....	<b>100</b>
<b>Polled</b>	

BW	WW	YW	MM	M&G	SC	FAT	REA	MARB
<b>2.5</b>	<b>46</b>	<b>82</b>	<b>22</b>	<b>45</b>	<b>1.0</b>	<b>.02</b>	<b>.19</b>	<b>.18</b>
Adj. WW/WR	Adj. YW/YR	Adj. REA	Adj. MARB	REA/cwt.				
<b>773 / ET</b>	<b>1151 / ET</b>	<b>11.88</b>	<b>2.88</b>	<b>1.06</b>				



Dam, NJW 57G 74G Dew 5M

• You will admire this guy for his great profile, length of body, depth of rib and ample, long, deep quarter. He's real smooth shouldered, tight sheathed and short marked with a great hair coat! A well read pedigree and great set of numbers. We think these 38W sons will be ideal "rancher bulls" and "cowherd builders."





# 69Y

## NJW 144U 719T Vic 69Y

Feb. 14, 2011 • P43214348 • DLF / HYF / IEF

### TH 122 71I VICTOR 719T

DRF JWR PRINCE VICTOR 71I

KBCR 19D DOMINETTE 122

REMITALL EMBRACER 8E

### NJW 539G 8E EMMA 144U ET

SVR 91C MISS BEAU 539G

HRP THM VICTOR 109W 9329

RHF 964 VICTRA 4057

NJW 1Y WRANGLER 19D

KBCR DOMINETTE 9112

REMITALL ACME 10A

PLAIN LK BELLE 20X 117P 5B

GH MONARCH 91C

KLONDIKE MISS BEAU 707A

Actual BW .....	<b>88</b>
Age of Dam .....	<b>3</b>
Adj. Scrotal (cm) .....	<b>39</b>
Eye Pigment: RE/LE .....	<b>0 / 0</b>

**Polled**

BW	WW	YW	MM	M&G	SC	FAT	REA	MARB
<b>2.8</b>	<b>61</b>	<b>86</b>	<b>21</b>	<b>52</b>	<b>0.7</b>	<b>.01</b>	<b>.37</b>	<b>.02</b>

Adj. WW/WR	Adj. YW/YR	Adj. REA	Adj. MARB	REA/cwt.
<b>730 / 108</b>	<b>1092 / 97</b>	<b>10.50</b>	<b>3.06</b>	<b>.99</b>

• A useful, solid 719T son that offers an adj. WW 730 lb. and NR 108. Dam is very nice uddered 8E daughter.



Dam, NJW 539G 8E Emma 144U ET



# 73Y

## NJW 72N P606 Payday 73Y ET

Feb. 14, 2011 • P43217128 • DLF / HYF / IEF

### PW VICTOR BOOMER P606

REMITALL BOOMER 46B

PW VICTORIA 964 8114

RU 20X BOULDER 57G

### NJW 94J DEW 72N

NJW D32 CLAIRE 94J

REMITALL KEYNOTE 20X  
RMTLL SALLYS LASS 120X  
RHF VICTOR 266 964  
HVF VICTORIA 1121 05

REMITALL KEYNOTE 20X  
RU 10A DEW 57D  
CIRCLE-D WRANGLER 832W  
JR Y53 WILMA D32

Actual  
BW ..... **84**

Age of  
Dam ..... **ET**

Adj. Scrotal  
(cm) ..... **40**

Eye Pigment:  
RE/LE ..... **10 / 10**

### Scurs

BW	WW	YW	MM	M&G	SC	FAT	REA	MARB
<b>3.7</b>	<b>45</b>	<b>72</b>	<b>29</b>	<b>51</b>	<b>1.1</b>	<b>.01</b>	<b>.81</b>	<b>-.02</b>

Adj. WW/WR	Adj. YW/YR	Adj. REA	Adj. MARB	REA/cwt.
<b>674 / ET</b>	<b>1051 / ET</b>	<b>12.00</b>	<b>1.41</b>	<b>1.21</b>



Dam, NJW 94J Dew 72N

• Sire P606 is a powerful female producer plus this guy is backed by our 72N cow. Full brothers sell as Lots 52Y and 150X.



# 76Y

## NJW 11R 28M Max 76Y

Feb. 16, 2011 • P43214477 • DLF / HYF / IEF

EAGLE-RIDGE BLASTER 4J  
**GOLDEN-OAK 4J MAXIUM 28M**

TA-BAR CHANTELLE 15K

LLL AFFIRMATIVE 56N  
**C&L LADY DUCHESS 56N 11R**

C&L LADY DOM 2B 22J

SQUARE-D EXPLOSION 909E  
 KILMORLIE 75A BIRDY 746D  
 RU 20X BOULDER 57G  
 TA-BAR CHANTELLE ET 15F  
 RF POSTIVE PLUS 73C  
 HUTH C&L DUCHESS 8F  
 NJW 604M WYO 2B  
 WBF LADY DOM F243 6T

Actual  
 BW ..... **82**  
 Age of  
 Dam ..... **6**  
 Adj. Scrotal  
 (cm) ..... **34**  
 Eye Pigment:  
 RE/LE ..... **100**

**Polled**

BW	WW	YW	MM	M&G	SC	FAT	REA	MARB
<b>2.7</b>	<b>47</b>	<b>76</b>	<b>20</b>	<b>43</b>	<b>0.5</b>	<b>.01</b>	<b>.49</b>	<b>-.04</b>
Adj. WW/WR	Adj. YW/YR	Adj. REA	Adj. MARB	REA/cwt.				
<b>747 / 110</b>	<b>1135 / 101</b>	<b>11.33</b>	<b>1.40</b>	<b>1.03</b>				

• A dark, heavily pigmented, rugged, larger statured kind of bull. Impressive weaning weight and nursing ratio. One of nine 28M sons to sell!



Dam, C&L Lady Duchess 56N 11R





# 80Y

## NJW 28W P20 Progress 80Y

Feb. 18, 2011 • 43214747 • DLF / HYF / IEF

### SHF PROGRESS P20

FELTONS LEGEND 242

SHF INTRSTATE D03 G06 ET

KT TOP SECRET 1030

### NJW 78P 1030 SECRET LDY 28W ET

NJW BW LDYSPRT DEW 78P

FELTONS DOMINO 774

FELTONS G15

SHF INTERSTATE 20X D03

MM CISCO LADY 203

MJB BLAZER 1000

KT MS 517 FELTON 8031

RU 20X BOULDER 57G

SADDLE VLY LADYSPORT 120

Actual  
BW ..... **72**

Age of  
Dam ..... **2**

Adj. Scrotal  
(cm) ..... **37**

Eye Pigment:  
RE/LE ..... **100**

**Dehorned**

BW	WW	YW	MM	M&G	SC	FAT	REA	MARB
<b>-1.7</b>	<b>41</b>	<b>66</b>	<b>24</b>	<b>45</b>	<b>0.9</b>	<b>-.01</b>	<b>.12</b>	<b>.30</b>
Adj. WW/WR	Adj. YW/YR	Adj. REA	Adj. MARB	REA/cwt.				
<b>631 / 93</b>	<b>1009 / 90</b>	<b>11.26</b>	<b>2.80</b>	<b>1.04</b>				



Dam, NJW 78P 1030 Secret Ldy 28W ET

• A calving ease, smaller-framed bull out of a tight and tidy uddered two year old Top Secret cow. His sire P20 is known for lowering birth and good milk.



# 81Y

## NJW 5M 100W Trust 81Y ET

Feb. 18, 2011 • P43214463 • DLF / HYF / IEF

**NJW 73S M326 TRUST 100W ET**  
 KCF BENNETT 3008 M326  
 NJW P606 72N DAYDRM 73S

**NJW 57G 74G DEW 5M**  
 RU 20X BOULDER 57G  
 NJW 832W FAITHFUL 74G

RRH MR FELT 3008  
 KCF MISS 459 F284  
 PW VICTOR BOOMER P606  
 NJW 94J DEW 72N  
 REMITALL KEYNOTE 20X  
 RU 10A DEW 57D  
 CIRCLE-D WRANGLER 832W  
 FCF DELIVERY QUEEN C264

Actual BW .....	<b>98</b>
Age of Dam .....	<b>ET</b>
Adj. Scrotal (cm) .....	<b>38</b>
Eye Pigment: RE/LE .....	<b>100</b>

**Polled**

BW	WW	YW	MM	M&G	SC	FAT	REA	MARB
<b>3.6</b>	<b>57</b>	<b>95</b>	<b>23</b>	<b>51</b>	<b>1.4</b>	<b>.01</b>	<b>.67</b>	<b>.14</b>
Adj. WW/WR	Adj. YW/YR	Adj. REA	Adj. MARB	REA/cwt.				
<b>803 / ET</b>	<b>1267 / ET</b>	<b>12.16</b>	<b>2.88</b>	<b>.97</b>				

• Big, powerful performance Trust 100W son that took honors of being the third heaviest weaned bull calf here in 2011. Two littermates sell as Lot 85Y and 86Y.



Dam, NJW 57G 74G Dew 5M



# 82Y

## NJW 98S 100W Handshake 82Y

Feb. 18, 2011 • P43214367 • DLF / HYF / IEF

**NJW 73S M326 TRUST 100W ET**  
 KCF BENNETT 3008 M326  
 NJW P606 72N DAYDRM 73S  
 CL 1 DOMINO 9126J  
**NJW 9126J DEW DOMINO 98S**  
 NJW 57G 74G DEW 5M

RRH MR FELT 3008  
 KCF MISS 459 F284  
 PW VICTOR BOOMER P606  
 NJW 94J DEW 72N  
 HH ADVANCE 767G 1ET  
 CL 1 DOMINETTE 490  
 RU 20X BOULDER 57G  
 NJW 832W FAITHFUL 74G

Actual BW .....	<b>74</b>
Age of Dam .....	<b>Twin</b>
Adj. Scrotal (cm) .....	<b>38</b>
Eye Pigment: RE/LE .....	<b>100</b>
<b>Polled</b>	

BW	WW	YW	MM	M&G	SC	FAT	REA	MARB
<b>1.7</b>	<b>51</b>	<b>84</b>	<b>28</b>	<b>53</b>	<b>1.4</b>	<b>.00</b>	<b>.69</b>	<b>.12</b>
Adj. WW/WR	Adj. YW/YR	Adj. REA	Adj. MARB	REA/cwt.				
<b>653 / 102</b>	<b>1104 / 102</b>	<b>12.06</b>	<b>2.15</b>	<b>1.15</b>				



Dam, NJW 9126J Dew Domino 98S

• The combination of two standout NJW cow families, breed leader 9126J and the Denver 2012 Supreme Champion Hereford Bull! Very complete, balanced and wide-based with shape and depth, this dark, solid marked, well pigmented herd sire candidate will be a strong breeding tool. He is maternal brother to herd sires Durango 44U and Ribeye 88X. Lots 82Y and 83Y are identical twins, the result of egg splitting post fertilization, they have identical DNA and identical footnotes. **Selling choice and retaining a one-half semen interest in the buyer's choice bull.**





# 83Y

## NJW 98S 100W Handshake 83Y

Feb. 18, 2011 • P43214480 • DLF / HYF / IEF

### NJW 73S M326 TRUST 100W ET

KCF BENNETT 3008 M326

NJW P606 72N DAYDRM 73S

CL 1 DOMINO 9126J

### NJW 9126J DEW DOMINO 98S

NJW 57G 74G DEW 5M

RRH MR FELT 3008

KCF MISS 459 F284

PW VICTOR BOOMER P606

NJW 94J DEW 72N

HH ADVANCE 767G 1ET

CL 1 DOMINETTE 490

RU 20X BOULDER 57G

NJW 832W FAITHFUL 74G

Actual  
BW ..... **60**

Age of  
Dam ..... **Twin**

Adj. Scrotal  
(cm) ..... **39**

Eye Pigment:  
RE/LE ..... **100**

**Polled**

BW	WW	YW	MM	M&G	SC	FAT	REA	MARB
<b>-0.9</b>	<b>45</b>	<b>74</b>	<b>28</b>	<b>50</b>	<b>1.4</b>	<b>.00</b>	<b>.62</b>	<b>.13</b>
Adj. WW/WR	Adj. YW/YR	Adj. REA	Adj. MARB	REA/cwt.				
<b>630/98</b>	<b>1070/98</b>	<b>11.56</b>	<b>1.95</b>	<b>1.12</b>				

• The combination of two standout NJW cow families, breed leader 9126J and the Denver 2012 Supreme Champion Hereford Bull! Very complete, balanced and wide-based with shape and depth, this dark, solid marked, well pigmented herd sire candidate will be a strong breeding tool. He is maternal brother to herd sires Durango 44U and Ribeye 88X. Lots 82Y and 83Y are identical twins, the result of egg splitting post fertilization, they have identical DNA and identical footnotes. **Selling choice and retaining a one-half semen interest in the buyer's choice bull.**



Dam, NJW 9126J Dew Domino 98S



# 85Y

## NJW 5M 100W Trust 85Y ET

Feb. 18, 2011 • P43214464 • DLF / HYF / IEF

### NJW 73S M326 TRUST 100W ET

KCF BENNETT 3008 M326

NJW P606 72N DAYDRM 73S

RU 20X BOULDER 57G

### NJW 57G 74G DEW 5M

NJW 832W FAITHFUL 74G

RRH MR FELT 3008

KCF MISS 459 F284

PW VICTOR BOOMER P606

NJW 94J DEW 72N

REMITALL KEYNOTE 20X

RU 10A DEW 57D

CIRCLE-D WRANGLER 832W

FCF DELIVERY QUEEN C264

Actual  
BW ..... **100**

Age of  
Dam ..... **ET**

Adj. Scrotal  
(cm)..... **.41**

Eye Pigment:  
RE/LE .... **10/100**

**Polled**

BW	WW	YW	MM	M&G	SC	FAT	REA	MARB
<b>3.6</b>	<b>57</b>	<b>95</b>	<b>23</b>	<b>51</b>	<b>1.4</b>	<b>.01</b>	<b>.60</b>	<b>.12</b>

Adj. WW/WR	Adj. YW/YR	Adj. REA	Adj. MARB	REA/cwt.
<b>740 / ET</b>	<b>1180 / ET</b>	<b>11.16</b>	<b>2.68</b>	<b>.97</b>



Dam, NJW 57G 74G Dew 5M

• A big, strong, extra long bodied Trust 100W son backed by our superb herd matron 5M. Lot 85Y is wide-based and deep flanked with a real good, deep lower quarter. This set of ET sons out of Trust and 5M show a little more birth weight, but all are extremely long bodied. Full brothers sell as Lots 81Y, 86Y.



# 86Y

## NJW 5M 100W Trust 86Y ET

Feb. 18, 2011 • P43214465 • DLF / HYF / IEF

### NJW 73S M326 TRUST 100W ET

KCF BENNETT 3008 M326

NJW P606 72N DAYDRM 73S

### NJW 57G 74G DEW 5M

RU 20X BOULDER 57G

NJW 832W FAITHFUL 74G

RRH MR FELT 3008

KCF MISS 459 F284

PW VICTOR BOOMER P606

NJW 94J DEW 72N

REMITALL KEYNOTE 20X

RU 10A DEW 57D

CIRCLE-D WRANGLER 832W

FCF DELIVERY QUEEN C264

Actual  
BW ..... **106**  
Age of  
Dam ..... **ET**  
Adj. Scrotal  
(cm)..... **.33**  
Eye Pigment:  
RE/LE..... **0**

**Polled**

BW	WW	YW	MM	M&G	SC	FAT	REA	MARB
<b>3.6</b>	<b>57</b>	<b>95</b>	<b>23</b>	<b>51</b>	<b>1.4</b>	<b>.02</b>	<b>.57</b>	<b>.10</b>

Adj. WW/WR <b>814 / ET</b>	Adj. YW/YR <b>1252 / ET</b>	Adj. REA <b>10.96</b>	Adj. MARB <b>2.30</b>	REA/cwt. <b>.89</b>
-------------------------------	--------------------------------	--------------------------	--------------------------	------------------------

• This prospect is going to be big, stout and powerful! Dam 5M gives all of her calves extreme length and heavy weaning weights. This red necked Trust son had an adj. 205 wt. 814 and 365 wt. 1252. Lot 86Y shows a heavier birth weight than what we usually keep, but think his extra body length added pounds. Full brothers sell as Lots 81Y and 85Y.



Dam, NJW 57G 74G Dew 5M





# 88Y

## NJW 13P 28M Max 88Y

Feb. 19, 2011 • P43214433 • DLF / HYF / IEF

**GOLDEN-OAK 4J MAXIUM 28M**  
 EAGLE-RIDGE BLASTER 4J  
 TA-BAR CHANTELLE 15K  
 NJW 57G 712B COWTOWN 60M  
**NJW 724D COWTOWN BRIGIT 13P**  
 SQUARE-D BRIGGETTE 724D

SQUARE-D EXPLOSION 909E  
 KILMORLIE 75A BIRDY 746D  
 RU 20X BOULDER 57G  
 TA-BAR CHANTELLE ET 15F  
 RU 20X BOULDER 57G  
 KLONDIKE ALPHA 712B  
 SQUARE-D BANDIT 500X 915B  
 SQUARE-D SYLVIE 641B

Actual BW .....	<b>94</b>
Age of Dam .....	<b>7</b>
Adj. Scrotal (cm) .....	<b>38</b>
Eye Pigment: RE/LE .....	<b>100</b>
<b>Polled</b>	

BW	WW	YW	MM	M&G	SC	FAT	REA	MARB
<b>4.2</b>	<b>43</b>	<b>69</b>	<b>13</b>	<b>35</b>	<b>0.8</b>	<b>.01</b>	<b>.26</b>	<b>-.07</b>
Adj. WW/WR	Adj. YW/YR	Adj. REA	Adj. MARB	REA/cwt.				
<b>636 / 94</b>	<b>1066 / 95</b>	<b>11.57</b>	<b>1.57</b>	<b>1.10</b>				



Granddam, Square-D Brigette 724D

• This Maxium 28M son is out of a deep, broody Cowtown 60M daughter that has an ideal udder.



# 89Y

## NJW 45R 100W Trust 89Y

Feb. 19, 2011 • 43214402 • DLF / HYF / IEF

### NJW 73S M326 TRUST 100W ET

KCF BENNETT 3008 M326

NJW P606 72N DAYDRM 73S

RU 20X BOULDER 57G

### NJW 80L PRAIRIE DEW 45R ET

NJW 12E PRAIRIE 80L

RRH MR FELT 3008

KCF MISS 459 F284

PW VICTOR BOOMER P606

NJW 94J DEW 72N

REMITALL KEYNOTE 20X

RU 10A DEW 57D

KLONDIKE 28U 707B

NJW 25C 1A VACA 12E

Actual  
BW ..... **78**

Age of  
Dam ..... **6**

Adj. Scrotal  
(cm) ..... **38**

Eye Pigment:  
RE/LE ..... **100**

**Dehorned**

BW	WW	YW	MM	M&G	SC	FAT	REA	MARB
<b>1.3</b>	<b>41</b>	<b>72</b>	<b>20</b>	<b>40</b>	<b>1.2</b>	<b>.00</b>	<b>.47</b>	<b>.00</b>

Adj. WW/WR	Adj. YW/YR	Adj. REA	Adj. MARB	REA/cwt.
<b>598 / 88</b>	<b>1074 / 96</b>	<b>10.97</b>	<b>2.05</b>	<b>1.02</b>

• One of the top low birth bulls in the crop. Loads of style and eye appeal with plenty of depth and a good, square hip. This guy moves out and presents himself very much like his sire! Dam 45R is one of our best as are his granddam and great granddam. 45R has had six calves with an avg. BW 73.5 lbs., so you know the low birth weight is really there!



Dam, NJW 80L Prairie Dew 45R ET



# 94Y

## NJW 193W Easy 94Y

Feb. 21, 2011 • P43214345 • DLF / HYF / IEF

### NJW 218 EASY DOMINO ET

RHF VICTOR 424 218

KCF MISS 469R W219

### NJW 12E 707B PRAIRIE VACA 193W ET

KLONDIKE 28U 707B

NJW 25C 1A VACA 12E

PW BEAU VICTOR 424

RHF PERFECT 694 856

GK BOTTOM LINE 469R

KCF MISS 233F R159

GLEN POUNDMAKER 28U

KLONDIKE NORDINE 296X

NJW Z17 VAQUERO 25C

NJW 563 NICKETTE 1A

Actual  
BW ..... **84**  
Age of  
Dam ..... **2**  
Adj. Scrotal  
(cm) ..... **38**  
Eye Pigment:  
RE/LE ..... **100**

**Polled**

BW	WW	YW	MM	M&G	SC	FAT	REA	MARB
<b>3.7</b>	<b>45</b>	<b>65</b>	<b>19</b>	<b>41</b>	<b>0.6</b>	<b>.04</b>	<b>.15</b>	<b>.10</b>
Adj. WW/WR	Adj. YW/YR	Adj. REA	Adj. MARB	REA/cwt.				
<b>694 / 103</b>	<b>1084 / 97</b>	<b>13.10</b>	<b>2.79</b>	<b>1.32</b>				



Dam, NJW 12E 707B Prairie Vaca 193W ET

• A medium-framed, really solid made, solid marked, light colored prospect. He will make a good, easy doing range bull. Dam 193W is a hard working two year old and is a full sister to our 80L cow. Lot 94Y shows good eye pigment and moderate birth weight.





# 97Y

## NJW 5120 18U Outcross 97Y

Feb. 21, 2011 • P43214339 • DLF / HYF / IEF

**GOLDEN OAK OUTCROSS 18U**  
 GOLDEN-OAK FUSION 3S  
 GLDN-OAK 60D MALLORY 15M  
 PW VICTOR BOOMER P606  
**H MISS BOOMER 8E 5120**  
 H MISS 8E CHARITY 1009

GOLDEN-OAK 4J MAXIUM 28M  
 NCX MISS JR NELLIE 528N  
 RU DUSTER 60D  
 GLDN-OAK P183 GLORIA 25G  
 REMITALL BOOMER 46B  
 PW VICTORIA 964 8114  
 REMITALL EMBRACER 8E  
 H MISS 19D BELLE 8093

Actual  
 BW ..... **90**  
 Age of  
 Dam ..... **6**  
 Adj. Scrotal  
 (cm) ..... **38**  
 Eye Pigment:  
 RE/LE .... **100 / 20**

### Scurs

BW	WW	YW	MM	M&G	SC	FAT	REA	MARB
<b>4.9</b>	<b>56</b>	<b>90</b>	<b>21</b>	<b>49</b>	<b>1.1</b>	<b>.01</b>	<b>.93</b>	<b>.10</b>

Adj. WW/WR	Adj. YW/YR	Adj. REA	Adj. MARB	REA/cwt.
<b>631 / 93</b>	<b>1063 / 95</b>	<b>13.70</b>	<b>1.94</b>	<b>1.30</b>

• A real eye appealing 18U son that is backed by a good P606 dam. Lot 97Y shows good thickness and balance!



Dam, H Miss Boomer 8E 5120



# 104Y

## NJW 10W 3027 Upstream 104Y

Feb. 22, 2011 • P43215739 • DLF / HYF / IEF

### UPS DOMINO 3027

CL 1 DOMINO 9126J ET

UPS MISS DIAMOND 1353

S&S KODIAK 63J

### NJW 33TB 63J KODI 10W

BRKVIEW 242 TEQ ROSE 33T

HH ADVANCE 767G 1ET

CL 1 DOMINETTE 490

SH DIAMOND 881

UPS MS MILEHIGH 8330

VCR EAST KODIAK 506E

S&S MAIN LADY 578D

FELTONS LEGEND 242

BRKVW M48 MS RILEY ROSE

Actual  
BW ..... **84**

Age of  
Dam ..... **2**

Adj. Scrotal  
(cm) ..... **37**

Eye Pigment:  
RE/LE ..... **100**

### Scurs

BW	WW	YW	MM	M&G	SC	FAT	REA	MARB
<b>1.3</b>	<b>50</b>	<b>82</b>	<b>27</b>	<b>52</b>	<b>1.0</b>	<b>.03</b>	<b>.31</b>	<b>.33</b>

Adj. WW/WR	Adj. YW/YR	Adj. REA	Adj. MARB	REA/cwt.
<b>697 / 103</b>	<b>1142 / 102</b>	<b>11.42</b>	<b>2.52</b>	<b>1.09</b>



Dam, NJW 33TB 63J Kodi 10W

• This medium-framed, solid marked, well made bull comes with a lot of maternal punch from both sides of his pedigree. Dam 10W is one of my favorite two year olds ...very nice udder, lots of body and easy doing. The 3027 daughters are making excellent cows all over the country!



# 106Y

## NJW 135U 28M Big Max 106Y

Feb. 23, 2011 • P43214352 • DLF / HYF / IEF

EAGLE-RIDGE BLASTER 4J  
**GOLDEN-OAK 4J MAXIUM 28M**  
 TA-BAR CHANTELLE 15K  
 THM DURANGO 4037  
**NJW 4037 34S DURANGO VACA 135U**  
 NJW P606 80L DAYDRM 34S

SQUARE-D EXPLOSION 909E  
 KILMORLIE 75A BIRDY 746D  
 RU 20X BOULDER 57G  
 TA-BAR CHANTELLE ET 15F  
 CS BOOMER 29F  
 THM 7085 VICTRA 9036  
 PW VICTOR BOOMER P606  
 NJW 12E PRAIRIE 80L

Actual  
 BW ..... **82**  
 Age of  
 Dam ..... **3**  
 Adj. Scrotal  
 (cm) ..... **35**  
 Eye Pigment:  
 RE/LE ..... **100**

**Polled**

BW	WW	YW	MM	M&G	SC	FAT	REA	MARB
<b>3.6</b>	<b>53</b>	<b>82</b>	<b>20</b>	<b>46</b>	<b>0.8</b>	<b>.02</b>	<b>.35</b>	<b>.21</b>

Adj. WW/WR	Adj. YW/YR	Adj. REA	Adj. MARB	REA/cwt.
<b>751 / 111</b>	<b>1122 / 100</b>	<b>11.03</b>	<b>2.97</b>	<b>1.05</b>

• Started out with a lower birth weight, then really went to town ...BW 82, adj. WW 751/111, adj. YW 1122/100. Dark red all over, great pigment and rugged made with extra rib.



Dam, NJW 4037 34S Durango Vaca 135U  
 Great Granddam, NJW 12E Prairie 80L





# 110Y

## NJW 185W 734 Spenser 110Y

Feb. 25, 2011 • P43214743 • DLF / HYF / IEF

### CRR 552 SPENSER 734

CJH L1 DOMINO 552

CRR 9B NELL 413

### NJW 5M 4037 DEW 185W ET

THM DURANGO 4037

NJW 57G 74G DEW 5M

CL 1 DOMINO 501

CJH 386 MISS 035

C&L DOUBLE TIME 452M 9B

CRR D03 NELL 212

CS BOOMER 29F

THM 7085 VICTRA 9036

RU 20X BOULDER 57G

NJW 832W FAITHFUL 74G

Actual BW .....	<b>88</b>
Age of Dam .....	<b>2</b>
Adj. Scrotal (cm) .....	<b>36</b>
Eye Pigment: RE/LE .....	<b>100</b>

**Polled**

BW <b>3.1</b>	WW <b>53</b>	YW <b>83</b>	MM <b>20</b>	M&G <b>47</b>	SC <b>0.7</b>	FAT <b>-.03</b>	REA <b>.25</b>	MARB <b>-.12</b>
Adj. WW/WR <b>694 / 103</b>	Adj. YW/YR <b>1029 / 92</b>	Adj. REA <b>10.76</b>	Adj. MARB <b>1.67</b>	REA/cwt. <b>1.12</b>				



Dam, NJW 5M 4037 Dew 185W ET

• Lot 110Y is moderate framed, sound and well made. Dam 185W is a very attractive two year old 4037 x 5M that worked hard on her first calf! 110Y is from the same cow family as our Durango 44U and Ribeye 88X herd bulls.



# 116Y

## NJW 40U Easy 116Y

Feb. 25, 2011 • P43214408 • DLF / HYF / IEF

### NJB 218 EASY DOMINO ET

RHF VICTOR 424 218

KCF MISS 469R W219

### NJW 63N 12E VACA 40U

TH JWR SOP 16G 57G TUNDRA 63N

NJW 25C 1A VACA 12E

PW BEAU VICTOR 424

RHF PERFECT 694 856

GK BOTTOM LINE 469R

KCF MISS 233F R159

RU 20X BOULDER 57G

TEE-JAY 707B GEMINI 16G

NJW Z17 VAQUERO 25C

NJW 563 NICKETTE 1A

Actual  
BW ..... **92**

Age of  
Dam ..... **3**

Adj. Scrotal  
(cm) ..... **42**

Eye Pigment:  
RE/LE .... **10 / 100**

### Scurs

BW	WW	YW	MM	M&G	SC	FAT	REA	MARB
<b>4.4</b>	<b>50</b>	<b>77</b>	<b>19</b>	<b>44</b>	<b>0.8</b>	<b>.05</b>	<b>-.02</b>	<b>.13</b>

Adj. WW/WR <b>678 / 100</b>	Adj. YW/YR <b>1098 / 98</b>	Adj. REA <b>11.36</b>	Adj. MARB <b>2.51</b>	REA/cwt. <b>1.08</b>
--------------------------------	--------------------------------	--------------------------	--------------------------	-------------------------

• Lot 116Y is really wide-based, well balanced and deep flanked with plenty of thickness. Dark colored and red-to-the-ground. Dam is a good-sized 63N daughter out of the 19D cow family.



Dam, NJW 63N 12E Vaca 40U  
...and Lot 116Y



# 120Y

## NJW 39S 58G Galaxy 120Y ET

Feb. 27, 2011 • P43214468 • DLF / HYF / IEF

### RU 20X GALAXY 58G

REMITALL KEYNOTE 20X

RU 10A ELM 57E

### NJW P606 80L DAYDREAM 39S ET

PW VICTOR BOOMER P606

NJW 12E PRAIRIE 80L

REMITALL TEAMSTER 9T

REMITALL PATRICIA 99P

REMITALL ACME 10A

RU 40L BUTTERCUP 57Z

REMITALL BOOMER 46B

PW VICTORIA 964 8114

KLONDIKE 28U 707B

NJW 25C 1A VACA 12E

Actual  
BW ..... **100**

Age of  
Dam ..... **ET**

Adj. Scrotal  
(cm) ..... **40**

Eye Pigment:  
RE/LE ..... **100 / 75**

**Polled**

BW	WW	YW	MM	M&G	SC	FAT	REA	MARB
<b>5.1</b>	<b>46</b>	<b>85</b>	<b>30</b>	<b>53</b>	<b>0.7</b>	<b>.01</b>	<b>.49</b>	<b>-.07</b>

Adj. WW/WR	Adj. YW/YR	Adj. REA	Adj. MARB	REA/cwt.
<b>832 / ET</b>	<b>1273 / ET</b>	<b>11.59</b>	<b>1.31</b>	<b>.94</b>



Dam, NJW P606 80L Daydream 39S ET

• Here's a bold and powerful herd sire candidate! Wide, deep quartered, deep flanked and deep ribbed, Lot 120Y is dark colored with good pigment. His dam is a solid, deep, broody P606 daughter with an excellent udder. His sire is a full blood brother to the Boulder 57G sire that we have used so much. This performance bull took honors for posting the highest adj. WW and second highest adj. YW. *Retaining a one-quarter semen interest.*





# 121Y

## NJW 32S 123S Lloyd 121Y

Feb. 27, 2011 • P43214418 • DLF / HYF / IEF

**NJW 45P 46N FULL TANK 123S**  
 NJW FHF 9710 TANK 45P  
 NJW 131A SACAJAWEA 46N  
**LB 55M MISS 32S**  
 NJW 57G 712B STAMPEDE 55M  
 CJ 7E MISS 111H

FHF 8403 STARBUCK 19H  
 GV 579 VICTORIA 9710  
 REMITALL EMBRACER 8E  
 GK LADYSPORT 131A  
 RU 20X BOULDER 57G  
 KLONDIKE ALPHA 712B  
 CJ LB WRANGLER 7E  
 CJ X214 MISS 95C

Actual BW .....	<b>82</b>
Age of Dam .....	<b>5</b>
Adj. Scrotal (cm) .....	<b>39</b>
Eye Pigment: RE/LE .....	<b>100 / 0</b>
<b>Scurs</b>	

BW	WW	YW	MM	M&G	SC	FAT	REA	MARB
<b>2.0</b>	<b>36</b>	<b>65</b>	<b>26</b>	<b>44</b>	<b>0.7</b>	<b>-.02</b>	<b>.49</b>	<b>-.01</b>
Adj. WW/WR	Adj. YW/YR	Adj. REA	Adj. MARB	REA/cwt.				
<b>648 / 96</b>	<b>1224 / 109</b>	<b>12.29</b>	<b>2.34</b>	<b>1.27</b>				

• A moderate-framed bull with a good birth weight and top YW ratio 109! Dam is a nice 55M daughter that we purchased from Lloyd Brown.



Dam, LB 55M Miss 32S



# 131Y

## NJW 14R S&A 131Y

Mar. 3, 2011 • P43214429 • DLF / HYF / IEF

**STAR TCF SHOCK & AWE 158W ET**

MSU APOLLONIA 10M

REMITALL EMBRACER 8E

**AH QUEEN BELLE 14R**

AH MS BANNER QUEEN 19H

REMITALL ONLINE 122L  
 RB L1 DOMINETTE 8116  
 SHF INTERSTATE 20X D03  
 APOLLONIA OF BAR B 748

REMITALL ACME 10A  
 PLAIN LK BELLE 20X 117P 5B  
 AH BANNER KING 13F  
 FPH NEW EDITION D202

Actual  
 BW ..... **104**  
 Age of  
 Dam ..... **6**  
 Adj. Scrotal  
 (cm) ..... **33**  
 Eye Pigment:  
 RE/LE ..... **50 / 50**

### Scurs

BW	WW	YW	MM	M&G	SC	FAT	REA	MARB
<b>6.3</b>	<b>50</b>	<b>83</b>	<b>17</b>	<b>42</b>	<b>0.6</b>	<b>.00</b>	<b>.08</b>	<b>.14</b>
Adj. WW/WR	Adj. YW/YR	Adj. REA	Adj. MARB	REA/cwt.				
<b>623 / 92</b>	<b>1022 / 91</b>	<b>10.45</b>	<b>3.02</b>	<b>1.00</b>				



Dam, AH Queen Belle 14R

• Square hipped, wide topped and wide based with a lot of round to his muscle. Dam 14R is a deep, broody, easy keeping matron with an excellent udder.



# 142Y

## NJW 52T 100W Trust 142Y

Mar. 7, 2011 • P43214396 • DLF / HYF / IEF

KCF BENNETT 3008 M326  
**NJW 73S M326 TRUST 100W ET**  
 NJW P606 72N DAYDRM 73S  
 NJW 532M 139J INVSTMT 109R  
**NJW 9710 INVESTMENT GAL 52T ET**  
 GV 579 VICTORIA 9710

RRH MR FELT 3008  
 KCF MISS 459 F284  
 PW VICTOR BOOMER P606  
 NJW 94J DEW 72N  
 KJ 520E INVESTOR 532M  
 SDL VLY 7C SERENADE 139J  
 ANHINGA VIC 69R 579  
 GV 2B WHITNEY 9433

Actual  
 BW ..... **82**  
 Age of  
 Dam ..... **3**  
 Adj. Scrotal  
 (cm) ..... **35**  
 Eye Pigment:  
 RE/LE ..... **100**

**Polled**

BW	WW	YW	MM	M&G	SC	FAT	REA	MARB
<b>1.4</b>	<b>46</b>	<b>74</b>	<b>20</b>	<b>44</b>	<b>1.0</b>	<b>-.04</b>	<b>.85</b>	<b>-.05</b>
Adj. WW/WR	Adj. YW/YR	Adj. REA	Adj. MARB	REA/cwt.				
<b>632 / 93</b>	<b>1165 / 104</b>	<b>12.12</b>	<b>1.46</b>	<b>1.09</b>				

• A low birth weight Trust 100W son out of a really attractive, good uddered 109R daughter. If you need pigment and red all over, this is the bull to buy!



Dam, NJW 9710 Investment Gal 52T ET



Lot 142Y





# 145Y

## NJW 70U 28M Max 145Y

Mar. 9, 2011 • P43214384 • DLF / HYF / IEF

EAGLE-RIDGE BLASTER 4J  
**GOLDEN-OAK 4J MAXIUM 28M**  
 TA-BAR CHANTELLE 15K  
 THM DURANGO 4037  
**NJW 4037 697 DURANGO GAL 70U**  
 L3 LADY DOMINO 697

SQUARE-D EXPLOSION 909E  
 KILMORLIE 75A BIRDY 746D  
 RU 20X BOULDER 57G  
 TA-BAR CHANTELLE ET 15F  
 CS BOOMER 29F  
 THM 7085 VICTRA 9036  
 UPS DOMINO 3027  
 L3 GENETIC LADY 150

Actual  
 BW ..... **80**  
 Age of  
 Dam ..... **3**  
 Adj. Scrotal  
 (cm) ..... **40**  
 Eye Pigment:  
 RE/LE ..... **0 / 30**

**Polled**

BW	WW	YW	MM	M&G	SC	FAT	REA	MARB
<b>2.5</b>	<b>49</b>	<b>78</b>	<b>19</b>	<b>43</b>	<b>0.8</b>	<b>.03</b>	<b>.21</b>	<b>.40</b>
Adj. WW/WR	Adj. YW/YR	Adj. REA	Adj. MARB	REA/cwt.				
<b>718 / 106</b>	<b>1123 / 100</b>	<b>12.35</b>	<b>4.13</b>	<b>1.18</b>				



Dam, NJW 4037 697 Durango Gal 70U

• Really square, wide based and thick made with a strong back leg and good stifle muscle. Middle-framed with a bit of extra white up the back legs, but would work great on black cows. Good combination of low birth and high weaning. Dam is a super deep bodied, easy doing 4037 daughter.



# 153Y

## NJW 125T 100W Trust 153Y

Mar. 14, 2011 • P43214337 • DLF / HYF / IEF

**NJW 73S M326 TRUST 100W ET**  
 KCF BENNETT 3008 M326  
 NJW P606 72N DAYDRM 73S  
 DR WORLD CLASS 517 10H  
**LCG CLASSY FERN 125T**  
 LCG FANCY FERN 228N

RRH MR FELT 3008  
 KCF MISS 459 F284  
 PW VICTOR BOOMER P606  
 NJW 94J DEW 72N  
 FELTONS 517  
 VPI MARATHON LADY 0081  
 LCG MASTER JACK 94G  
 LCG FERN ROSEWOOD 124H

Actual  
 BW ..... **88**  
 Age of  
 Dam ..... **4**  
 Adj. Scrotal  
 (cm) ..... **36**  
 Eye Pigment:  
 RE/LE ..... **100**

### Scurs

BW	WW	YW	MM	M&G	SC	FAT	REA	MARB
<b>3.0</b>	<b>50</b>	<b>82</b>	<b>25</b>	<b>50</b>	<b>1.4</b>	<b>-.01</b>	<b>.57</b>	<b>.19</b>
Adj. WW/WR	Adj. YW/YR	Adj. REA	Adj. MARB	REA/cwt.				
<b>663/98</b>	<b>1071/96</b>	<b>12.12</b>	<b>3.61</b>	<b>1.22</b>				

• Here's a real clean fronted, stylish, younger Trust 100W son. Dam is a smaller cow that always delivers a fancy calf in the fall!



Dam, LCG Classy Fern 125T ...and, Lot 153Y



# 164Y

## NJW 50U 100W Trust 164Y

Mar. 25, 2011 • 43214398 • DLF / HYF / IEF

### NJW 73S M326 TRUST 100W ET

KCF BENNETT 3008 M326

NJW P606 72N DAYDRM 73S

### NJW 1S 94R MONTANA 50U

TH 14M 63N TUNDRA 1S

NJW 76K CIMMARON GAL 94R

RRH MR FELT 3008

KCF MISS 459 F284

PW VICTOR BOOMER P606

NJW 94J DEW 72N

TH NWR SOP 16G 57G TUNDRA 63N

DAN FREIDA 20J 14M

NJW 57G CIMMARON 81N

NJW 37F RAVISHING 76K

Actual  
BW ..... **80**  
Age of  
Dam ..... **3**  
Adj. Scrotal  
(cm) ..... **38.5**  
Eye Pigment:  
RE/LE ..... **100**

**Dehorned**

BW	WW	YW	MM	M&G	SC	FAT	REA	MARB
<b>3.1</b>	<b>51</b>	<b>82</b>	<b>21</b>	<b>46</b>	<b>1.3</b>	<b>-.03</b>	<b>.70</b>	<b>.07</b>
Adj. WW/WR	Adj. YW/YR	Adj. REA	Adj. MARB	REA/cwt.				
<b>669/99</b>	<b>1273/114</b>	<b>12.29</b>	<b>2.99</b>	<b>1.18</b>				



Dam, NJW 1S 94R Montana 50U

• Not the biggest framed bull in the pen, but built square and solid. Backed by a nice ordered, moderate framed dam.





# 166Y

## NJW 76S 4037 Durango 166Y

Mar. 26, 2011 • P43214380 • DLF / HYF / IEF

### THM DURANGO 4037

CS BOOMER 29F

THM 7085 VICTRA 9036

### NJW 55N STARDUST 76S

NJW BW TRAILDUST 161L

NJW 57G SPIRIT QUEEN 55N

REMITALL BOOMER 46B

CS MISS 1ST FLAG 21A

THM VICTOR DOM 7085

THM VICTRA 5404 7073

NJW 6Z WRANGLER 20E

SADDLE VLY LADYSPORT 120

RU 20X BOULDER 57G

GK SPIRIT QUEEN 42A

Actual  
BW ..... **80**  
Age of  
Dam ..... **5**  
Adj. Scrotal  
(cm) ..... **35**  
Eye Pigment:  
RE/LE ..... **100**

**Polled**

BW	WW	YW	MM	M&G	SC	FAT	REA	MARB
<b>0.5</b>	<b>48</b>	<b>78</b>	<b>20</b>	<b>44</b>	<b>0.7</b>	<b>-.02</b>	<b>.30</b>	<b>.08</b>
Adj. WW/WR	Adj. YW/YR	Adj. REA	Adj. MARB	REA/cwt.				
<b>695 / 103</b>	<b>1158 / 103</b>	<b>10.40</b>	<b>1.83</b>	<b>0.99</b>				

• Low birth, smooth shoulderd, well made, young prospect that should work well on heifers. He is out of our great herd matron 76S who has an excellent udder. We are using Lot 166Y's full brother on our heifers, a full sister came small and then went on to be Reserve Jr. Heifer Calf Champion in Denver. Also a maternal brother to our herd sire Beef 38W.



Dam, NJW 55N Stardust 76S



# 167Y

## NJW 33TB 100W Trust 167Y

Mar. 27, 2011 • P43214415 • DLF / HYF / IEF

KCF BENNETT 3008 M326  
**NJW 73S M326 TRUST 100W ET**  
 NJW P606 72N DAYDRM 73S  
 FELTONS LEGEND 242  
**BROOKVIEW 242 TEQUILA ROSE 33T**  
 BRKVW M48 MS RILEY ROSE

RRH MR FELT 3008  
 KCF MISS 459 F284  
 PW VICTOR BOOMER P606  
 NJW 94J DEW 72N  
 FELTONS DOMINO 774  
 FELTONS G15  
 SHF MISSLE 236G M48  
 MPB 5J YELLOW ROSE 160L

Actual BW .....	<b>82</b>
Age of Dam .....	<b>4</b>
Adj. Scrotal (cm) .....	<b>36</b>
Eye Pigment: RE/LE .....	<b>100</b>
<b>Polled</b>	

BW	WW	YW	MM	M&G	SC	FAT	REA	MARB
<b>2.2</b>	<b>54</b>	<b>88</b>	<b>21</b>	<b>48</b>	<b>1.4</b>	<b>.01</b>	<b>.71</b>	<b>.28</b>
Adj. WW/WR	Adj. YW/YR	Adj. REA	Adj. MARB	REA/cwt.				
<b>675 / 100</b>	<b>1165 / 104</b>	<b>12.52</b>	<b>3.40</b>	<b>1.17</b>				



Dam, Brookview 242 Tequila Rose 33T

• A really well designed Trust son that is clean made, red necked, well pigmented and eye appealing. His dam is easy doing, deep bodied and sound.



# 80X

## NJW 98S R117 Ribeye 80X ET

Feb. 8, 2010 • P43094141 • DLF / HYF / IEF

### SHF RIB EYE M326 R117

KCF BENNETT 3008 M326

HVH MISS HUDSON 83K 8M

CL 1 DOMINO 9126J

### NJW 9126J DEW DOMINO 98S

NJW 57G 74G DEW 5M

RRH MR FELT 3008

KCF MISS 459 F284

MSU MF HUDSON 19H

SUN VINDY MISS 83K

HH ADVANCE 767G 1ET

CL 1 DOMINETTE 490

RU 20X BOULDER 57G

NJW 832W FAITHFUL 74G

Actual  
BW ..... **94**

Age of  
Dam ..... **ET**

Adj. Scrotal  
(cm) ..... **37**

Eye Pigment:  
RE/LE..... **100 / 40**

**Polled**

BW	WW	YW	MM	M&G	SC	FAT	REA	MARB
<b>1.4</b>	<b>49</b>	<b>79</b>	<b>29</b>	<b>54</b>	<b>1.5</b>	<b>-.10</b>	<b>.32</b>	<b>.19</b>
Adj. WW/WR	Adj. YW/YR	Adj. REA	Adj. MARB					
<b>660 / ET</b>	<b>1120 / ET</b>	<b>11.77</b>	<b>1.63</b>					

• We kept this bull last year in case one of our herd sires got hurt. We also hand bred him to a few and have some really nice calves out of him. Dam and granddam are top cows here. Full brother to 88X bull that Colyer, King, GKB purchased in our 2010 Sale. Maternal brother to herd sire Durango 44U and Lots 82Y and 83Y.



Dam, NJW 9126J Dew Domino 98S





# 82W

## NJW 94R M326 Red Cloud 82W

Feb. 20, 2009 • P43000138 • DLF / HYF / IEF

RRH MR FELT 3008  
**KCF BENNETT 3008 M326**  
 KCF MISS 459 F284  
 NJW 57G CIMMARON 81N  
**NJW 76K CIMMARON GAL 94R**  
 NJW 37F RAVISHING 76K

FELTONS 517  
 RRH MS VICT 6191  
 FELTONS 459  
 KCF MISS X4 B156  
 RU 20X BOULDER 57G  
 SQUARE-D BRIGGETTE 724D  
 NJW 604M WYO 2B  
 NJW 832W MONTANA 37F

Actual BW .....	<b>96</b>
Age of Dam .....	<b>4</b>
Adj. Scrotal (cm) .....	<b>39</b>
Eye Pigment: RE/LE .....	<b>100</b>
<b>Polled</b>	

BW	WW	YW	MM	M&G	SC	FAT	REA	MARB
<b>4.1</b>	<b>56</b>	<b>88</b>	<b>19</b>	<b>47</b>	<b>1.8</b>	<b>-.01</b>	<b>.40</b>	<b>.20</b>

Adj. WW/WR	Adj. YW/YR	Adj. REA	Adj. MARB	REA/cwt.
<b>741 / 111</b>	<b>1135 / 107</b>	<b>11.17</b>	<b>3.17</b>	<b>.98</b>



Dam, NJW 76K Cimmaron Gal 94R

• This dark, heavily pigmented M326 son is out of a big, powerful, beautiful uddered 81N daughter. We kept him back for ourselves and have several nice calves by him.



# 150X

## NJW 72N P606 Good Day 150X ET

Feb. 23, 2010 • P43094173 • DLF / HYF / IEF

**PW VICTOR BOOMER P606**

REMITALL BOOMER 46B

PW VICTORIA 964 8114

**NJW 94J DEW 72N**

RU 20X BOULDER 57G

NJW D32 CLAIRE 94J

REMITALL KEYNOTE 20X  
RMTLL SALLYS LASS 120X  
RHF VICTOR 266 964  
HVF VICTORIA 1121 05

REMITALL KEYNOTE 20X  
RU 10A DEW 57D  
CIRCLE-D WRANGLER 832W  
JR Y53 WILMA D32

Actual  
BW ..... **84**  
Age of  
Dam ..... **ET**  
Adj. Scrotal  
(cm) ..... **36.5**  
Eye Pigment:  
RE/LE ..... **100**

### Scurs

BW	WW	YW	MM	M&G	SC	FAT	REA	MARB
<b>3.8</b>	<b>45</b>	<b>74</b>	<b>29</b>	<b>52</b>	<b>1.1</b>	<b>.00</b>	<b>.82</b>	<b>.00</b>
Adj. WW/WR	Adj. YW/YR	Adj. REA	Adj. MARB					
<b>645 / ET</b>	<b>1105 / ET</b>	<b>12.8</b>	<b>1.95</b>					

• Another bull we kept back for ourselves last year. A full brother to Trust's dam 73S, as well as to Lots 52Y and 73Y. Dark colored and freckle-faced.



Dam, NJW 94J Dew 72N

# JF NJW HERD SIRES...



Owned with Colyer, GKB and Bill King

Semen \$35/Unit (10 unit minimum) • Certificates \$65

## NJW 98S R117 Ribeye 88X ET

Feb. 8, 2010 • 43094146 • DLF / HYF / IEF

KCF BENNETT 3008 M326  
**SHF RIB EYE M326 R117**  
HVH MISS HUDSON 83K 8M

RRH MR FELT 3008  
KCF MISS 459 F284  
MSU MF HUDSON 19H  
SUN VINDY MISS 83K

CL 1 DOMINO 9126J 1ET  
**NJW 9126J DEW DOMINO 98S**  
NJW 57G 74G DEW 5M

HH ADVANCE 767G 1ET  
CL 1 DOMINETTE 490  
RU 20X BOULDER 57G  
NJW 832W FAITHFUL 74G

- BW **90** / Adj. WW **740** / Adj. YW **1220**
- Super complete, well balanced, square, moderate framed, heavy muscled.
- Out of a tremendous 9126J daughter that has quickly risen to the top of the herd. Granddam 5M has been a prominent cow in our program as well.

CED	BW	WW	YW	MM	M&G	CEM	SC	FAT	REA	MB	BMI	CEZ	BII	CHB
<b>3.9</b>	<b>1.4</b>	<b>49</b>	<b>79</b>	<b>29</b>	<b>54</b>	<b>4.6</b>	<b>1.5</b>	<b>-.01</b>	<b>.32</b>	<b>.19</b>	<b>\$26</b>	<b>\$20</b>	<b>\$23</b>	<b>\$27</b>



For Reference Only...

## SHF Wonder M326 W18 ET

Feb. 7, 2009 • 42991698 • DLF / HYF / IEF

RRH MR FELT 3008  
**KCF BENNETT 3008 M326**  
KCF MISS 459 F284

FELTONS 517  
RRH MS VICT 6191  
FELTONS 459  
KCF MISS X4 B156

MM RSM STOCKMSTR 512  
**SHF GOVERNESS 236G L37**  
SHF INTERSTATE D03 G80

MM STOCKMASTER 092  
MM MISS MASTER 977  
SHF INTERSTATE 20X D03  
GK LADY BANNER 563T

- Owned by Sandhills Farms, Remital West and BNC
- Sire of Lots 4Y, 8Y, 10Y, 15Y, 42Y

CED	BW	WW	YW	MM	M&G	CEM	SC	FAT	REA	MB	BMI	CEZ	BII	CHB
<b>0.8</b>	<b>3.1</b>	<b>51</b>	<b>81</b>	<b>15</b>	<b>40</b>	<b>3.2</b>	<b>1.5</b>	<b>-.02</b>	<b>.50</b>	<b>.26</b>	<b>\$29</b>	<b>\$18</b>	<b>\$27</b>	<b>\$30</b>



For Reference Only...

## TH 122 711 Victor 719T

Jan. 24, 2007 • P42800895 • DLF / HYF / IEF

HRP THM VICTOR 109W 9329  
**DRF JWR PRINCE VICTOR 711**  
RHF 964 VICTRA 4057

BTF FORAGE FINDER 109W  
TMF VINDY 451  
RHF VICTOR 266 964  
PAF VICTORIA 2J85

NJW 1Y WRANGLER 19D  
**KBCR 19D DOMINETTE 122**  
KBCR DOMINETTE 9112

CIRCLE-D WRNGLR 832W  
NJW FROSTY 1Y  
KBCR 434V TRADER 535  
KBCR A58 DOMINETTE 523

- Sire of Lots 35Y, 36Y, 69Y

CED	BW	WW	YW	MM	M&G	CEM	SC	FAT	REA	MB	BMI	CEZ	BII	CHB
<b>8.6</b>	<b>0.1</b>	<b>68</b>	<b>88</b>	<b>20</b>	<b>55</b>	<b>-0.8</b>	<b>0.8</b>	<b>-.02</b>	<b>.73</b>	<b>-.11</b>	<b>\$21</b>	<b>\$20</b>	<b>\$15</b>	<b>\$32</b>



# JF NJW HERD SIRES...

- BW **80** / Adj. WW **809/113**  
Adj. YW **1225/108**
- A Hereford 10-Trait Leader! Balance, thickness and fleshing ability combined with calving ease, pigment, carcass value and top maternal traits! The most consistent breeding bull we've ever used! Recommended for use on cows and heifers!
- Sire of superior beef cattle on the range, national champions in the show ring and moneymakers in the feedlot!
- 43 1/4 sons and daughters averaged \$7066 in our September 2010 sale!



## THM Durango 4037

Dec. 6, 2003 • P42460503 • CHB / DLF / HYF / IEF

REMITALL BOOMER 46B  
**CS BOOMER 29F**  
CS MISS 1ST FLAG 21A

THM VICTOR DOM 7085  
**THM 7085 VICTRA 9036**  
THM VICTRA 5404 7073

REMITALL KEYNOTE 20X  
RMTLL SALLYS LASS 120X  
GS CHECKERED FLAG  
DS MS TOP PRIORITY 826  
|HRP THM VICTOR 109W 9329  
THM VICTORIA 647 214  
JLG VICTOR A011-1  
THM VICTRA DOM 152 5087

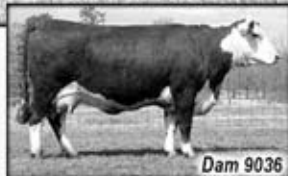

Dam 9036

**Semen \$25  
Certificates \$75**

CED	BW	WW	YW	MM	M&G	CEM	SC	FAT	REA	MB	BMI	CEZ	BII	CHB
<b>5.2</b>	<b>1.2</b>	<b>59</b>	<b>88</b>	<b>21</b>	<b>51</b>	<b>4.7</b>	<b>0.4</b>	<b>-.04</b>	<b>.36</b>	<b>.26</b>	<b>\$20</b>	<b>\$19</b>	<b>\$14</b>	<b>\$35</b>

- BW **80** / Adj. WW **756/111**  
Adj. YW **1236/105**
- Calving ease deluxe while maintaining shape, width and capacity! Super sound, good feet!
- Dam is one of our elite and also dam of herd bull NJW Ribeye 88X
- Our most-used Durango 4037 son with a terrific set of daughters coming into production this spring!



## NJW 98S Durango 44U

Feb. 14, 2008 • P42892264 • DLF / HYF / IEF

CS BOOMER 29F  
**THM DURANGO 4037**  
THM 7085 VICTRA 9036

CL 1 DOMINO 9126J 1ET  
**NJW 9126J DEW DOMINO 98S**  
NJW 57G 74G DEW 5M

REMITALL BOOMER 46B  
CS MISS 1ST FLAG 21A  
THM VICTOR DOM 7085  
THM VICTRA 5404 7073  
|HH ADVANCE 767G  
CL 1 DOMINETTE 490  
RU 20X BOULDER 57G  
NJW 832W FAITHFUL 74G



Dam 98S

**Leased to  
Select Sires**

CED	BW	WW	YW	MM	M&G	CEM	SC	FAT	REA	MB	BMI	CEZ	BII	CHB
<b>5.8</b>	<b>-.03</b>	<b>43</b>	<b>72</b>	<b>27</b>	<b>48</b>	<b>4.2</b>	<b>0.8</b>	<b>-.04</b>	<b>.36</b>	<b>.05</b>	<b>\$19</b>	<b>\$20</b>	<b>\$15</b>	<b>\$24</b>

# JF NJW HERD SIRES...



- BW **88** / Adj. WW **725** / Adj. YW **1137**
- Soggy, easy keeping and out of one of the best cows on the ranch!
- Dam has a beautiful, level, tight udder with small teats and rich milk.
- Used heavily in our 2010 and 2011 breeding programs!
- Sister was the 2009 Denver Reserve Junior Heifer Calf Champion
- **Selling 3 sons, 1 maternal brother!**



Dam 76S

## NJW 76S P20 Beef 38W ET

Feb. 11, 2009 • P43002917 • DLF / HYF / IEF

### SHF PROGRESS P20

FELTONS LEGEND 242

SHF INTRSTATE D03 G06 ET

FELTONS DOMINO 774

FELTONS G15

SHF INTERSTATE 20X D03

MM CISCO LADY 203

NJW BW TRAILDUST 161L

### NJW 55N STARDUST 76S

NJW 57G SPIRIT QUEEN 55N

NJW 6Z WRANGLER 20E

SDL VLY LDYSPORT 120

RU 20X BOULDER 57G

GK SPIRIT QUEEN 42A

**Semen \$20  
Certificates \$60**

CED	BW	WW	YW	MM	M&G	CEM	SC	FAT	REA	MB	BMI	CEZ	BII	CHB
<b>6.7</b>	<b>0.1</b>	<b>38</b>	<b>65</b>	<b>22</b>	<b>41</b>	<b>2.5</b>	<b>0.8</b>	<b>.00</b>	<b>.10</b>	<b>.22</b>	<b>\$21</b>	<b>\$21</b>	<b>\$18</b>	<b>\$22</b>



- BW **98** / Adj. WW **792/112**  
Adj. YW **1128/113**
- Sons are the ranchers kind ...huge hips, moderate frame, very sound with a great foot, lots of hair and big scrotal!
- Daughters have square udders with small teats!
- Owned with Frederickson Herefords, Copper Creek Ranch and Golden Oak Livestock
- **10 Sons Sell!**



Son, 516T

## Golden-Oak 4J Maxium 28M

March 2, 2002 • P42742991 • CHB / DLF / HYF / IEF

### EAGLE-RIDGE BLASTER ET 4J

SQUARE-D EXPLOSION 909E

KILMORLIE 75A BIRDY 746D

GK GENETIC CAPTAIN

SQUARE-D SUSIE 709Z

WTK 55Y BOND 75A

KILMRLIE 163Y BIRDY 164A

RU 20X BOULDER 57G

### TA-BAR CHANTELLE 15K

TA-BAR CHANTELLE ET 15F

REMITALL KEYNOTE 20X

RU 10A DEW 57D

BIG T 75A MERIDIAN D61

EMERALD CHANTILLY 116M 611X

**Semen Packages  
Available**

CED	BW	WW	YW	MM	M&G	CEM	SC	FAT	REA	MB	BMI	CEZ	BII	CHB
<b>-4.2</b>	<b>4.6</b>	<b>46</b>	<b>77</b>	<b>13</b>	<b>36</b>	<b>4.1</b>	<b>0.8</b>	<b>.02</b>	<b>.36</b>	<b>.11</b>	<b>\$18</b>	<b>\$12</b>	<b>\$17</b>	<b>\$21</b>