

— K&B HEREFORDS —

Heart of the Herd Dispersion Sale

Selling over 375 head:
140 Pairs (including 90 bull calves)
74 Yearling Heifers
4 Donor Cows
17 ET Bull Calves
5 Herd Bulls

Monday, Oct. 4, 2010
12:00 noon CDT at the Ranch

Sale Day Phones
605-973-2351 or 605-973-2334

Auctioneer • Joe Goggins 406-245-6447

Sale ManagementThe Hereford Connection
Trucking Woolsey Livestock Transportation
406-652-0517
Bob 406-670-1877 • Bill 406-671-0228
For other arrangements contact Art Handel

Sale Representatives

Art Handel, Jr. The Hereford Connection, Sale Mgr.
605-399-9278 or 605-391-8233 (cell phone)
Marc Hotchkiss The Hereford Connection, Sale Mgr.
Hereford America 605-866-4495 or 605-490-1513 (cell phone)
Jill Hotchkiss Hereford America
605-866-4495 or 605-490-1409 (cell phone)
Levi Landers American Hereford Association
308-730-1396 (cell phone)
Jack Chastain Texas Hereford Association
817-831-3161 or 817-821-3544
Chris Effling Dakota Farmer • Farm Progress
605-769-0142 (cell phone)
Jim Gies, Western Livestock Journal 970-454-3863
Tom Granzow, Kansas Hereford Association 785-466-6790
Donnie Leddy, Cattle Business Weekly 605-695-0113
Mark McClintock 325-763-9202
Tami McIntosh, DV Auction 308-870-3661

Special Guests

Jack Ward AHA Chief Operating Officer
and Director of Breed Improvement
Bob Harrell President, American Hereford Association
Mike Fink President SDHA
Mark & Linda Goetz SD Hereford Association Managers
David Stagg, DVM Veterinarian
Megan Wettlaufer SD Junior Hereford Queen

VIDEO AUCTION: The sale will be conducted with a live auction, however, sale cattle will not be run through the ring. They will be shown on three large video screens in the K&B sale ring. All cattle will be on display in pens.

ACCOMMODATIONS:

Gettysburg: Gettysburg Inn (605) 765-2373 (formerly Super 8); Sage Motel (605) 765-2471
Miller: Super 8 (605) 853-2721
Pierre: Ramkota Inn 1-800-528-1234; Kelly Inn 1-800-635-3559; Governor's Inn (605) 224-4200 or 1-888-315-2378, plus many more.

TRANSPORTATION: Pierre, SD has commercial air service. The Gettysburg, SD, airport, 20 miles from the ranch, has a paved runway and will handle private jets.

TERMS & CONDITIONS: Terms of the sale are cash, check or other terms agreed to in writing between seller, buyer and sale manager, payable immediately upon conclusion of the sale before animals will be moved. Sale Manager reserves the right to require a certified check as settlement before releasing any cattle

PURCHASER'S RISK: All animals are the seller's risk prior to their sale and become property of the purchaser as soon as declared sold by the auctioneer.

BIDDING: Any disputes or challenges regarding bids or tie bids will be settled by the auctioneer and his decision will be final.

CERTIFICATE OF REGISTRY: A certificate of registry for each animal will be transferred to the buyer at the seller's expense.

ANNOUNCEMENTS: Any errors or changes in information contained in the catalog will be announced from the block and such announcements shall take precedence over the information contained herein.

HEALTH: All sale cattle are guaranteed IE-free and diluter-free by K&B Herefords. The K&B calves have all had the following vaccinations. Spring: Plioguard Pinkeye+7 and Viroshield 6+Somnus; Fall: Vision 7 Somnus, Express 5 PHM and Promectin B pour-on. All animals are eligible for interstate shipment. Interstate health papers prepared by an accredited veterinarian will be furnished on each animal sold. Arrangements for International Shipment should be made with the sale manager prior to the auction. All efforts for the exportation of cattle can be arranged through the sale manager.

LIABILITIES: All persons who attend the sale do so at their own risk. The seller, auction facility and sale manager assume no liability for any accidents that may occur. Neither does the seller, auction facility or sale manager assume liability for the loss or injury to livestock due to theft, mysterious disappearance, sickness, improper handling or Act of God. It is to be clearly understood that the sale manager and its representatives act only as a medium between the buyer and the seller. They are not responsible in any way for the failure on the part of the buyer and seller to live up to their obligations or for the truth of any warranties or representation, express or implied. Neither does the sale manager assume any financial obligations to collect or to enforce collection of monies between parties. Any legal action, that may in exceptional cases be taken, must be between the buyer and the seller. This catalog has been prepared by the sale manager and Hereford America from pedigrees and information supplied by sources deemed reliable, however, the sale manager & Hereford America will in no way guarantee the pedigrees of the animals selling or data included in this catalog. Any exceptions taken are between the buyer and the seller.

CONTRACT: The above terms and conditions of sale shall constitute a contract between the buyer and seller of each animal and shall be equally binding upon both. Each sale or resale of an animal constitutes a separate transaction.

CONFERENCE CALL BIDDING: We are offering conference call bidding on sale day. This is coordinated through Art Handel. Please call prior to the sale to register for a buyer number. The conference call number is 605-852-6100, password code when prompted: 80708.

DV AUCTION: Bidding may also be conducted online at DV Auction.com. Please call Tami McIntosh at 308-870-3661.

We Thank You for Attending Our Sale

Directions to K&B Headquarters

17309 322 Ave.

Watch for our Signs

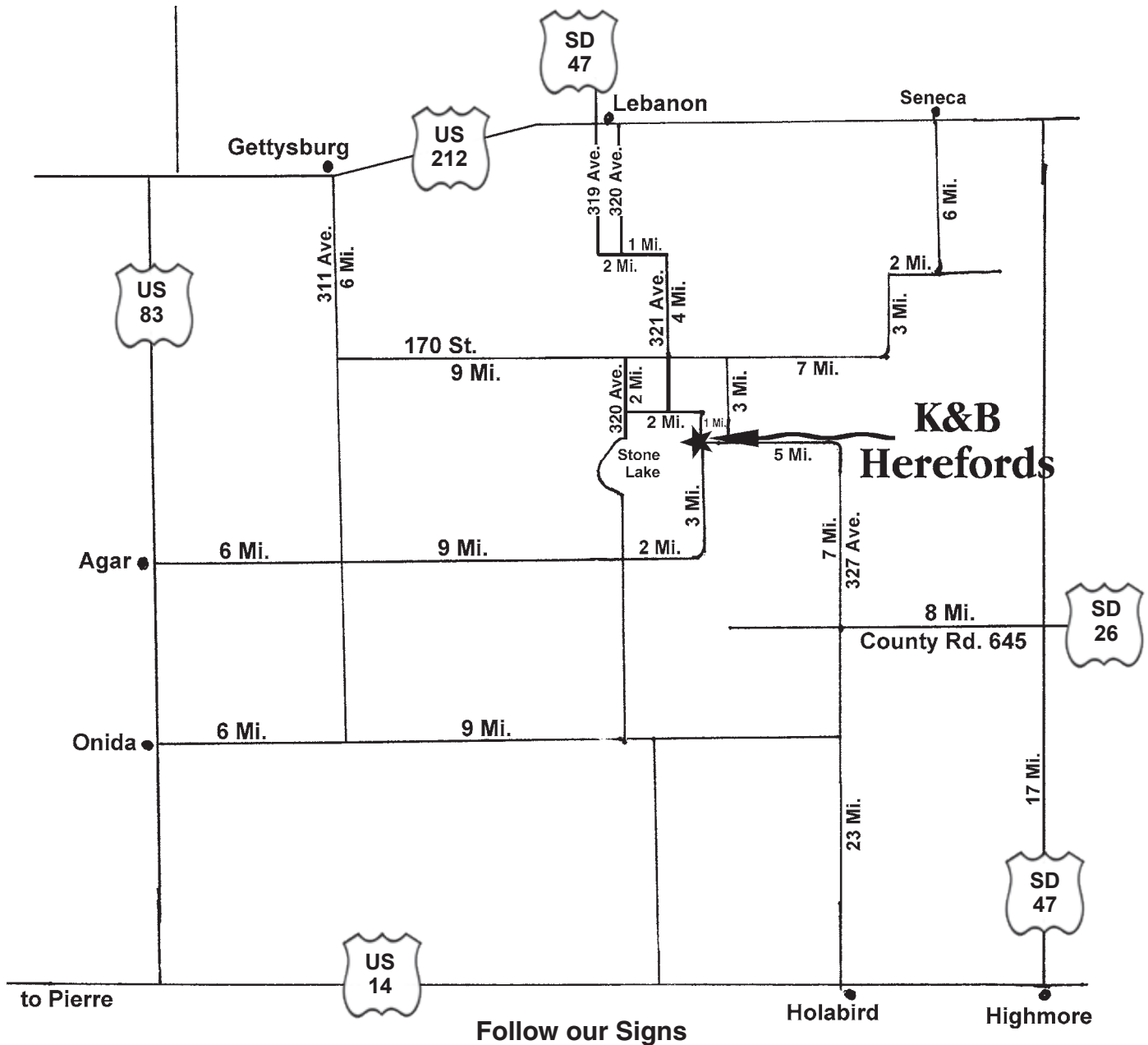

From Gettysburg: 6 miles south on 311 Ave., 9 miles east on 170th St., 2 miles south on 320 Ave., 2 miles east and 1 mile south.

From Lebanon: 212-47 Junction, 5 miles south on 319 Ave., 2 miles east, 6 miles south on 321 Ave., 1 mile east and 1 mile south.

From Seneca: 6 miles south, 2 miles west, 3 miles south, 7 miles west, 3 miles south and 1 mile west. Watch for signs.

From Agar: 17 miles east to dead end curve and 3 miles north.

From Holabird: 23 miles north to dead end curve and 5 miles west.

From Highmore: 17 miles north on Highway 47 to Junction 26, then 8 miles west on County Rd. 645 to 327th Ave., 7 miles north to dead end curve and 5 miles west.

THE HEREFORD CONNECTION



Art Handel

Marc Hotchkiss

Working for the Breed

The K&B young cow herd dispersal provides fellow Hereford breeders with an opportunity to participate in a breeding establishment that has been providing seedstock to the registered and commercial industry for 65 years. J.C. Bieber registered the first Herefords in 1945 and the family has recorded Herefords ever since. Ken and Bonnie Bieber married and started at the present location in 1959. They raised three children and grew the ranch. Daughter, Brenda (and family now in the Denver area), sons Brooke and family and Kirk are now the ranch work force and managers. Ken and Bonnie have put heart and soul into their tenure running K&B and now it becomes the responsibility of the next generation of K&B, namely Kirk and Brooke. It is only through dispersal sales such as this that you as potential buyers have the opportunity to add the solid, proven genetics of such a cow herd as this. Whether you are starting a new herd or wishing to get some of the best to add to your existing herd, this is where you want to be on October 4, 2010.

The entire cow herd, ages 7 and younger, is being offered along with the 2010 calf crop at side. The bull and heifer calves selling represent the K&B breeding program extremely well. Quality runs throughout the entire offering.

K&B is offering a bull development program for those bull customers who don't care to take the young bulls home after the sale.

The cow herd has been tested and is guaranteed to be IE and Diluter free.

The ET donor cows from the sale age groups are selling, as well as ET bull calves and embryos.

K&B is a name very familiar to the Denver show scene as this firm has participated and produced numerous Denver Champions over many years. On the "Hill" and in the "Yards," the purple banners have often hung with the K&B sign.

Brooke and Kirk were honored in 2000 as National Western Stock Show Hereford Herdsmen of the Year by their peers. K&B Herefords, Ken and Bonnie Bieber were honored in 2009, being inducted into the American Hereford Association HALL OF FAME as breeders who have dynamically influenced the direction and advancement of the Hereford Breed. They have had the passion and desire to dedicate their lives to the Hereford cause. We all owe them a big THANK YOU!!!

October 4, 2010 — A MONUMENTAL HEREFORD DAY
Be at K&B Herefords Ranch!

Dear Customers,

We would like to invite you to attend our "Heart of the Herd" dispersion. We will be selling all cows under 8 years and their calves, plus 73 bred yearling heifers, our herd bull battery, 17 ET bull calves and a few embryo packages. Our decision to have this sale was based on manageability more than anything. We have been relying on Ken (semi-retired?) far too much for labor and we plan to manage the ranch without hiring outside help. We plan to run more commercial cows and have a small elite registered herd, we will be retaining our ET heifer calves a few older cows (over 8 years old) and a small embryo bank for the base of our herd. We're moving our calving back to April and not having a February bull sale in order to work with mother nature a little more. As you go through the cattle I'm sure that our love for Hereford cattle for over 60 years will be evident. The females we are selling go back to generations of cattle with performance, eye appeal, and predictability. We take great pride in this herd of cattle and are very confident in their ability to go out and do a great job for their new owners. We have culled heavily based on soundness, performance, fertility, and udder quality. For you bull buyers this is an excellent opportunity to buy an outstanding set of calves right off their mothers. The cattle will be on display Sunday Oct. 3rd, so come early, study the cattle and visit with us and fellow cattleman. We will be having an informal barbecue on Sunday evening. We look forward to seeing everyone!

Sincerely,

Ken, Bonnie, Kirk, Brooke and Crissy Bieber

K&B Herefords
17309 322nd Ave.
Onida, SD 57564

Cell - Kirk 605-769-9991
Cell - Brooke 605-769-9992
Cell - Ken 605-769-9999

— Sale Bulls —

We are dispersing our entire COW HERD that is seven years old or younger on October 4, 2010 here at the K&B Ranch. We will also be selling the BULL and HEIFER calves at the side of those cows, along with some of the top embryo calves from the 2010 bull crop. THIS WILL BE THE BULL SALE GROUP as we are not planning a bull sale for spring 2011. The bull buyers will have near 90 bulls to select from in this sale.

To K&B BULL BUYERS:

We are offering a winter BULL DEVELOPMENT program to the buyers of this 2010 bull crop.

#1 — Bulls will be fed and wintered at a cost of \$75 per bull, per month until delivery.

#2 — Bulls left for the K&B bull development program will need to be insured. K&B will do a 50/50 cost share on the insurance premium. A six month policy is 4% of the purchase price, making the buyer's share 2% of the purchase price. Insurance premium is to be paid on sale day.

#3 — UNINSURED BULLS. The bull buyer accepts full responsibility of any loss if they decline the insurance and they will sign a waiver at settlement time.

We feel that we have an outstanding offering of bulls to show and sell. They are being developed in the same manner as previous years and you will have the opportunity to see them with their mothers on sale day or any time prior to sale day.

We invite your inspection at any time. Give us a call.

P.S. The Angus bulls are available at private treaty.



K&B BANDIDO 8227U ET

DLF, IEF

BD: 4/10/08

<p>RRH MR FELT 3008 <i>SOD, CHB, DLF, HYF, IEF</i> KCF BENNETT 3008 M326 <i>CHB, DLF, HYF, IEF</i> KCF MISS 459 F284 #42905285 GO EXCEL L18 <i>SOD, CHB, DLF, HYF, IEF</i> K&B MISS EXCEL 4216 K&B MISS ADVANCE 9665</p>	<p>FELTONS 517 <i>SOD, CHB, HYF</i> RRH MS VICT 6191 FELTONS 459 KCF MISS X4 B156 DD EXCEL DESIGN 40 <i>SOD</i> GO MS 124 ADVANCE 7005 K&B ADVANCER 6321 K&B IDA 7723</p>
--	--

BW	WW	YW	Milk	M&G	SC	REA	Marb.	CHB
5.3	60	97	24	54	1.5	0.48	0.12	\$32

Wow, what a bull! Here is a golden opportunity to buy a powerful breeding herd bull in his prime. He is by Lot 6, our super donor cow, 4216, and KCF Bennett 3008 M326. Phenotypically he is sound, correct on his feet and legs, deep bodied, loaded with muscle and moves like a true athlete. He is red to the ground and goggle eyed. There is a tremendous set of calves by him in this sale. His calves come easy and have excellent vigor. He sired 68 calves in 2010, with 42 bull calves average birth weight of 90.6 lbs. and 26 heifers average birth weight of 82.5 lbs. Many of the cows in the sale carry his service. He may be the best bull we've ever raised. His maternal brother, Tailor Made, sells as Lot 2. Bandido is a sure bet! 365-day REA 14.01, IMF 3.21, Rib Fat 0.22. Selling 2/3 interest and full possession.



Lot 1



K&B TAILOR MADE 9017W ET

DLF, HYF, IEF

BD: 2/24/09

<p>HH ADVANCE 90051 <i>CHB, DLF, IEF</i> CJH HARLAND 408 <i>CHB, DLF, IEF</i> CJH L1 DOMINETTE 0064 #43004885 GO EXCEL L18 <i>SOD, CHB, DLF, HYF, IEF</i> K&B MISS EXCEL 4216 K&B MISS ADVANCE 9665</p>	<p>KB L1 DOMINO 519 HH MS ADVANCE 4054D <i>DOD</i> L1 DOMINO 920501 <i>SOD</i> CJH L1 DOMINETTE 759 DD EXCEL DESIGN 40 <i>SOD</i> GO MS 124 ADVANCE 7005 K&B ADVANCER 6321 K&B IDA 7723</p>
---	--

BW	WW	YW	Milk	M&G	SC	REA	Marb.	CHB
4.2	56	97	32	60	1.3	0.47	0.26	\$31

Tailor Made is the result of crossing Harland with 4216, our super L18 donor cow. He is a bull with tremendous muscle expression. He is solid marked, red eyed and has a large scrotal measurement. He has a tremendous set of balanced EPDs including carcass. He had REA 14.22, IMF 3.33 and Rib Fat 0.22. He should sire lots of milk and superior udder quality. We have a lot of confidence in Tailor Made's breeding ability. He is enrolled in the National Reference Sire Program and we are looking forward to the results. Selling 2/3 interest and full possession.



Lot 2

— Sale Bulls —



K&B 3027 JET 9145W

DLF, HYF, IEF

BD: 3/17/09

CL 1 DOMINO 9126J 1ET *SOD, CHB, DLF, IEF*
UPS DOMINO 3027 *CHB, DLF, IEF*

UPS MISS DIAMOND 1353

#43004634

UPS KOOTENAY 3251 1ET *CHB*

K&B KNOCKOUT LADY 7044T *DLF, IEF*

K&B MISS DOMINO 2424 *DOD, DLF, IEF*

HH ADVANCE 767G 1ET *SOD, CHB, DLF, IEF*

CL 1 DOMINETTE 490 *DOD*

SH DIAMOND 881 *SOD*

UPS MS MILEHIGH 8330

REMITALL KOOTENAY 9K *CHB, DLF, HYF, IEF*

UPS MISS PURE GOLD 0613

OXH DOMINO 8115

K&B IVA 6432

BW	WW	YW	Milk	M&G	SC	REA	Marb.	CHB
1.8	55	90	30	58	0.8	0.58	0.20	\$32

Jet combines the maternal and carcass excellence of 3027 with the power and style of his KO dam, 7044, who is donor cow, Lot 7. 3027 is a proven low birth weight, high performance bull. 7044 brings added performance, carcass and superior udders in her background. Jet's ultrasound data was REA 13.69, IMF 2.45, Rib Fat 0.22. He has as good a set of EPDs as you could write up. We bred many of the heifers and several of the cows in the sale to him. Selling 2/3 interest and full possession.



Lot 3



K&B N40 EXCEL 6052S

BD: 3/3/06

GO L18 EXCEL N40

#42710002

K&B MS DOMINO 0228K *DOD, DLF, IEF*

GO EXCEL L18 *SOD, CHB, DLF, HYF, IEF*

GO MS 293 MARK DOM L57

K&B DOMINO 7758 *SOD*

K&B IVA 6368

DD EXCEL DESIGN 40 *SOD*

GO MS 124 ADVANCE 7005

GO MARK DOMINO 8293 *SOD*

GO MS MARY 6089 *DOD*

CL 1 DOMINO 5101E

K&B QUEEN 029

K&B IMPACT 0126

K&B MISS BREAK 9077

BW	WW	YW	Milk	M&G	SC	REA	Marb.	CHB
6.3	65	101	28	60	0.9	0.59	0.03	\$33

6052 is a powerful son of Oschner's L18 son, N40. His dam is our donor cow 0228. 6052 throws calves with extra performance and his daughters should make awesome cows. He is a real impressive bull phenotypically and his offspring follow suit. Selling full interest and full possession.



Lot 4



K&B N40 EXCEL 6067S

BD: 3/5/06

GO L18 EXCEL N40

#42709998

OXH MRNA 2180

GO EXCEL L18 *SOD, CHB, DLF, HYF, IEF*

GO MS 293 MARK DOM L57

MR BEEF 9045 *SOD, CHB, DLF, HYF, IEF*

OXH CHRISTI 9351

DD EXCEL DESIGN 40 *SOD*

GO MS 124 ADVANCE 7005

GO MARK DOMINO 8293 *SOD*

GO MS MARY 6089 *DOD*

CH BEEF 7003 *SOD, CHB*

MISTY MR 045

CL 1 DOMINO 5131E *SOD, DLF, IEF*

OXH JUDI 6347

BW	WW	YW	Milk	M&G	SC	REA	Marb.	CHB
0.7	30	51	28	43	0.6	0.26	0.02	\$18

6067 is another N40 son we kept to use in our program. We specifically kept him to use on heifers and he has worked well as we've never assisted any heifers bred to him. His dam is a good MR Beef daughter we purchased from Oxleys. The females we've calved by him have excellent udders and are doing a nice job. Selling full interest and full possession.



Lot 5

— Donor Cows & ET Calves —



K&B MISS EXCEL 4216

BD: 3/23/04

GO EXCEL L18 *SOD, CHB, DLF, HYF, IEF*

#42490220

K&B MISS ADVANCE 9665

DD EXCEL DESIGN 40 *SOD*

GO MS 124 ADVANCE 7005

K&B ADVANCER 6321

K&B IDA 7723

DUNROBIN EXCEL 3Z ET

MISS LL BRIGADER 211

GO 9012Y ADVANCE 124

GO MS 804 DOM 4005

HH ADVANCE 492D *SOD, DLF, IEF*

K&B LADY BREAK 8169

K&B IMPULSE 4492

K&B FERN 5261 *DOD*

BW	WW	YW	Milk	M&G	SC	REA	Marb.	CHB
6.4	56	94	32	60	0.8	0.59	-0.13	\$27

4216 is a powerful L18 daughter we feel is one of the best cows in the breed. This sale will carry a lot of her influence. She is the dam of Bandido, Tailor Made and 6076. Phenotypically she is a beautiful red-eyed cow that is structurally correct with lots of natural thickness. She is an excellent uddered cow with plenty of milk. Her two natural calves averaged 111 WR and had birth weights of 86 lbs. and 72 lbs. This is a great opportunity to purchase one of the breed's best. She sells open and ready to flush.



Lot 6



K&B RED ROCK 0130X

BD: 3/23/10

HH ADVANCE 8141U *DLF, IEF*

#43110878

K&B MISS EXCEL 4216

BW
91

BW	WW	YW	Milk	M&G	SC	REA	Marb.	CHB
4.2	58	93	28	57	0.9	0.34	0.09	\$26

Horned bull calf.



Lot 6B



K&B ADVANCER 0133X

BD: 3/23/10

HH ADVANCE 8141U *DLF, IEF*

#43110879

K&B MISS EXCEL 4216

BW
92

BW	WW	YW	Milk	M&G	SC	REA	Marb.	CHB
4.2	58	93	28	57	0.9	0.34	0.09	\$26

Horned bull calf.



3 FROZEN EMBRYOS

UPS DOMINO 3027 *CHB, DLF, IEF*

K&B MISS EXCEL 4216

— Note new sale time —

12:00 noon CDT

Sale Day Phones

605-973-2351 or 605-973-2334

BIDDING OPTIONS

If you are unable to attend the sale there are several bidding options including the following:



DV AUCTION: Bidding may also be conducted online at DVAuction.com. Please call Tami McIntosh at 308-870-3661 for more information or assistance.

CONFERENCE CALL BIDDING: We are offering conference call bidding on sale day. This is coordinated through Art Handel. Please call prior to the sale to register for a buyer number. The conference call number is 605-852-6100, password code when prompted: 80708.



K&B KNOCKOUT LADY 7044T

DLF, IEF

BD: 2/27/07

REMITALL KOOTENAY 9K *CHB, DLF, HYF, IEF*
UPS KOOTENAY 3251 1ET *CHB*

UPS MISS PURE GOLD 0613

#42828664

OXH DOMINO 8115

K&B MISS DOMINO 2424 *DOD, DLF, IEF*

K&B IVA 6432

REMITALL HOLLYWOOD 37H *CHB*
REMITALL GINGER 23G
C-S PURE GOLD 98170 *SOD, CHB, DLF, IEF*
UPS MISS BANG 6627 *DOD*
CL 1 DOMINO 5131E *SOD, DLF, IEF*
OXH VICKI 5039
K&B IMPACT 0126
K&B BONNIE LASS 3672

BW	WW	YW	Milk	M&G	SC	REA	Marb.	CHB
3.9	55	88	28	55	0.8	0.51	0.16	\$30

7044 is a beautiful donor cow by the powerful "KO" herd bull and our donor cow, 2424. 7044 is a clean made, long bodied cow with extra thickness and muscle while maintaining femininity and boasting a near perfect udder. Her first calf is our herd bull "Jet" that sells as Lot 3. Her dam, 2424, is a beautiful uddered 8115 daughter with five ET bull calves by Bandido in the sale. 7044 has four powerful ET bull calves by HH Advance 8141 in the sale. Great young cow with a great future ahead of her!



Lot 7



K&B ADVANCER 0111X ET

HH ADVANCE 8141U *DLF, IEF*

BD: 3/19/10

#43110868

K&B KNOCKOUT LADY 7044T *DLF, IEF*

BW	83
----	----

BW	WW	YW	Milk	M&G	SC	REA	Marb.	CHB
3.0	58	90	26	55	0.9	0.30	0.24	\$28

Horned bull calf.



K&B ADVANCER 0113X ET

HH ADVANCE 8141U *DLF, IEF*

BD: 3/19/10

#43110870

K&B KNOCKOUT LADY 7044T *DLF, IEF*

BW	87
----	----

BW	WW	YW	Milk	M&G	SC	REA	Marb.	CHB
3.0	58	90	26	55	0.9	0.30	0.24	\$28

Horned bull calf.



K&B ADVANCER 0119X ET

HH ADVANCE 8141U *DLF, IEF*

BD: 3/20/10

#43110873

K&B KNOCKOUT LADY 7044T *DLF, IEF*

BW	99
----	----

BW	WW	YW	Milk	M&G	SC	REA	Marb.	CHB
3.0	58	90	26	55	0.9	0.30	0.24	\$28

Horned bull calf.



Lot 7C



K&B ADVANCER 0148X ET

HH ADVANCE 8141U *DLF, IEF*

BD: 3/25/10

#43110883

K&B KNOCKOUT LADY 7044T *DLF, IEF*

BW	95
----	----

BW	WW	YW	Milk	M&G	SC	REA	Marb.	CHB
3.0	58	90	26	55	0.9	0.30	0.24	\$28

Horned bull calf.



K&B MISS DOMINO 2424

DOD, DLF, IEF

BD: 3/15/02

OXH DOMINO 8115

#42285324

K&B IVA 6432

CL 1 DOMINO 5131E *SOD, DLF, IEF*

OXH VICKI 5039

K&B IMPACT 0126

K&B BONNIE LASS 3672

CL 1 DOMINO 166 *SOD*

CL 1 DOMINETTE 0046

OXH ARROW DOM 2014

OXH CANDI 3030

STAR DONALD 335F 4ET *SOD*

K&B CHALLENGE 6028

K&B HORIZON 9208 1ET *SOD, CHB*

K&B MS CITATION 6024

BW	WW	YW	Milk	M&G	SC	REA	Marb.	CHB
3.9	50	85	25	50	0.5	0.42	-0.01	\$22

Donor cow 2424 is an outstanding OXH Domino 8115 daughter with an average WR of 108.8 on five head. She is a super uddered, long, feminine cow that puts a lot of muscle into her calves. Donor dam 7044, Lot 7, is a daughter of 2424. **2424 does not sell.**



K&B BARON 0147X ET

K&B BANDIDO 8227U ET *DLF, IEF*

BD: 3/25/10

#43110882

K&B MISS DOMINO 2424 *DOD, DLF, IEF*

BW
89

BW	WW	YW	Milk	M&G	SC	REA	Marb.	CHB
4.6	55	91	24	52	1.0	0.45	0.05	\$27

Horned bull calf.



K&B BARON 0152X ET

K&B BANDIDO 8227U ET *DLF, IEF*

BD: 3/27/10

#43110885

K&B MISS DOMINO 2424 *DOD, DLF, IEF*

BW
92

BW	WW	YW	Milk	M&G	SC	REA	Marb.	CHB
4.6	55	91	24	52	1.0	0.45	0.05	\$27

Horned bull calf.



K&B BARON 0156X ET

K&B BANDIDO 8227U ET *DLF, IEF*

BD: 3/28/10

#43110887

K&B MISS DOMINO 2424 *DOD, DLF, IEF*

BW
92

BW	WW	YW	Milk	M&G	SC	REA	Marb.	CHB
4.6	55	91	24	52	1.0	0.45	0.05	\$27

Horned bull calf.



K&B BARON 0164X ET

K&B BANDIDO 8227U ET *DLF, IEF*

BD: 3/30/10

#43110888

K&B MISS DOMINO 2424 *DOD, DLF, IEF*

BW
89

BW	WW	YW	Milk	M&G	SC	REA	Marb.	CHB
4.6	55	91	24	52	1.0	0.45	0.05	\$27

Horned bull calf.



K&B BARON 0168X ET

K&B BANDIDO 8227U ET *DLF, IEF*

BD: 4/1/10

#43110890

K&B MISS DOMINO 2424 *DOD, DLF, IEF*

BW
94

BW	WW	YW	Milk	M&G	SC	REA	Marb.	CHB
4.6	55	91	24	52	1.0	0.45	0.05	\$27

Horned bull calf.





K&B SWEET SALLY 5037

DLF, HYF, IEF

BD: 3/3/05

REMITALL BOOMER 46B *SOD, CHB, DLF, HYF, IEF*
PW VICTOR BOOMER P606 *SOD, DLF, IEF*
PW VICTORIA 964 8114

#42611179

CL1 DOMINO 1181L *DLF, IEF*

K&B LYNN DOM 3035

K&B MS 927 ADVANCE 1532

REMITALL KEYNOTE 20X *SOD, CHB*
RMTLL SALLYS LASS 120X
RHF VICTOR 266 964 *DLF, HYF, IEF*
HVF VICTORIA 1121 05
HH ADVANCE 9070J *SOD*
CL 1 DOMINETTE 857H
HH ADVANCE 927J *SOD, DLF, IEF*
K&B MS ADVANCE 9575

BW	WW	YW	Milk	M&G	SC	REA	Marb.	CHB
6.0	52	81	30	57	0.9	0.80	-0.11	\$23

5037 is a powerful donor cow here at K&B. She is a stout made cow with an absolutely perfect udder. She has averaged 109 WR on her three natural calves. She is an excellent embryo producer. Her first batch of ET calves by Cracker Jack are really impressive. Her super heifer calf last year sold to Kaczmarek Cattle and Klippenstein Family Farms. Here is a super P606 cow with four excellent ET bull calves in the sale. Sells open and ready to flush!



K&B JAKADIAMONDS 0126X ET

AH JDH CRACKER JACK 26U ET *DLF, IEF*

BD: 3/22/10

#P43117676

K&B SWEET SALLY 5037 *DLF, HYF, IEF*

BW
106

BW	WW	YW	Milk	M&G	SC	REA	Marb.	CHB
4.5	50	78	25	50	0.7	0.66	-0.05	\$23

Polled bull calf.



Lot 9A



K&B JAKADIAMONDS 0134X ET

AH JDH CRACKER JACK 26U ET *DLF, IEF*

BD: 3/23/10

#P43117677

K&B SWEET SALLY 5037 *DLF, HYF, IEF*

BW
94

BW	WW	YW	Milk	M&G	SC	REA	Marb.	CHB
4.5	50	78	25	50	0.7	0.66	-0.05	\$23

Polled bull calf.



K&B JAKADIAMONDS 0141X ET

AH JDH CRACKER JACK 26U ET *DLF, IEF*

BD: 3/24/10

#P43117678

K&B SWEET SALLY 5037 *DLF, HYF, IEF*

BW
102

BW	WW	YW	Milk	M&G	SC	REA	Marb.	CHB
4.5	50	78	25	50	0.7	0.66	-0.05	\$23

Polled bull calf.

8



Lot 9



K&B JAKADIAMONDS 0146X ET

AH JDH CRACKER JACK 26U ET *DLF, IEF*

BD: 3/25/10

#P43117679

K&B SWEET SALLY 5037 *DLF, HYF, IEF*

BW
98

BW	WW	YW	Milk	M&G	SC	REA	Marb.	CHB
4.5	50	78	25	50	0.7	0.66	-0.05	\$23

Polled bull calf.



Lot 9D



3 FROZEN EMBRYOS

K&B BANDIDO 8227U ET *DLF, IEF*

K&B SWEET SALLY 5037 *DLF, HYF, IEF*



3 FROZEN EMBRYOS

K&B BANDIDO 8227U ET *DLF, IEF*

K&B SWEET SALLY 5037 *DLF, HYF, IEF*



3 FROZEN EMBRYOS

K&B HEADLINE 60105

K&B SWEET SALLY 5037 *DLF, HYF, IEF*



K&B MS SILVER ADVANCE 6026S

DLF, HYF, IEF

BD: 2/28/06

K&B 927 ADVANCE 2490

#42706579

K&B LYNN DOM 4096

HH ADVANCE 927J *SOD, DLF, IEF*

K&B MS SILVER 8566

CL1 DOMINO 1181L *DLF, IEF*

K&B STARDUST 0231K

CL 1 DOMINO 500E *SOD, DLF, IEF*

HH MS ADVANCE 5031E

RVH SILVER 50B 26E

K&B IONA 5304

HH ADVANCE 9070J *SOD*

CL 1 DOMINETTE 857H

B STARFIRE 61 *SOD*

K&B IDA 7733

BW	WW	YW	Milk	M&G	SC	REA	Marb.	CHB
2.5	51	91	25	51	1.2	0.29	-0.17	\$20

6026 "Sandy" is a donor cow for us by 2490 and the good Lot 12 cow. One of our nieces showed her at the Junior National and named her Sandy. Every one of Sandy's progeny to date have been outstanding. Her first calf is a herd bull for Ravine Creek Ranch. Her second calf was our favorite heifer and was in our Denver show string. Both of her ET bull calves are tremendous individuals. The 0150 calf, Lot 10B, is an intriguing calf for us. He is super thick and super clean fronted. We will be keeping an interest in him to be announced on sale day. Sandy has two maternal sisters in the sale, 7003, Lot 45, who has one of the top bull calves and 9059, the Lot 167 bred heifer.

AI to K&B Bandido 8227U ET on May 27. Pasture exposed to Bandido from July 1 until August 5.



Lot 10



K&B BARON 0131X ET

K&B BANDIDO 8227U ET *DLF, IEF*

BD: 3/23/10

#43117682

K&B MS SILVER ADVANCE 6026S *DLF, HYF, IEF*

BW	WW	YW	Milk	M&G	SC	REA	Marb.	CHB	
93	3.9	56	94	24	52	1.4	0.38	-0.03	\$26

Horned bull calf.



Lot 10A



K&B TRIGGER 0150X ET

K&B BANDIDO 8227U ET *DLF, IEF*

BD: 3/26/10

#43117684

K&B MS SILVER ADVANCE 6026S *DLF, HYF, IEF*

BW	WW	YW	Milk	M&G	SC	REA	Marb.	CHB	
94	3.9	56	94	24	52	1.4	0.38	-0.03	\$26

Horned bull calf.



Lot 10B

— Hereford Average EPDs —

	BW	WW	YW	M	M&G	SC	REA	IMF	CHB
Hereford Breed Average	+3.7	42	70	16	37	0.7	.20	.03	18

— Cows/Calf Pairs —



K&B DOMINETTE 3194

BD: 3/20/03

CL 1 DOMINO 0140K 1ET
 #42418736
K&B FERN 5316

CL 1 DOMINO 5131E *SOD, DLF, IEF*
 CL 1 DOMINETTE 411
 OXH FLINT 3005
 K&B BONNIE LASS 2117

CL 1 DOMINO 166 *SOD*
 CL 1 DOMINETTE 0046
 CL 1 DOMINO 124 *SOD, CHB*
 L1 DOMINETTE 850268
 OXH ARROW DOM 1117
 OXH TONI 1309
 K&B HORIZON 9208 1ET *SOD, CHB*
 K&B MISS DOMINO 2687

BW	WW	YW	Milk	M&G	SC	REA	Marb.	CHB
0.6	35	56	25	42	0.4	-0.03	0.23	\$17

Deep bodied and broody would describe 3194. She is a feminine and good uddered 0140 daughter that has been productive for us. She is nursing a real fancy red eyed Bandido heifer calf now. Avg. WR of 100.8 on 5 calves.

AI on May 24 to ECR L18 Extra Deep 9279. Pasture exposed from July 1 to August 5 to K&B N40 Excel 6052S.



Lot 11



K&B BELLA 0060X

BD: 3/7/10

K&B BANDIDO 8227U ET DLF, IEF
 #43110840
K&B DOMINETTE 3194

BW	WW	YW	Milk	M&G	SC	REA	Marb.	CHB	
76	1.7	44	71	24	46	1.0	0.22	0.17	\$23

Horned heifer calf.



K&B LYNN DOM 4096

BD: 3/6/04

CL1 DOMINO 1181L DLF, IEF
 #42488147
K&B STARDUST 0231K

HH ADVANCE 9070J *SOD*
 CL 1 DOMINETTE 857H
 B STARFIRE 61 *SOD*
 K&B IDA 7733

CL 1 DOMINO 500E *SOD, DLF, IEF*
 HH MISS ADVANCE 550E *DOD*
 HH ADVANCE 438D *SOD, DLF*
 CL 1 DOMINETTE 394
 STAR DOMINO 10H 1ET *SOD*
 B LADY ELECTRIC 952
 K&B IMPULSE 4492
 K&B FERN 5316

BW	WW	YW	Milk	M&G	SC	REA	Marb.	CHB
3.1	48	75	23	47	1.2	0.19	-0.03	\$21

4096 is the dam of our donor cow, 6026, that sells as Lot 10. She also has two other daughters in the sale as Lot 45 and Lot 167. 4096 is a thick made, easy fleshing cow backed by good cows with excellent udders going way back in her pedigree. Her bull calf by Bandido is a thick butted, real attractive herd bull prospect. He is one of the top calves in the sale. Excellent pair here! Avg. WR of 99.0 on 3 calves.

AI on June 1 to K&B Bandido 8227U ET. Pasture exposed from July 1 to August 5 to Bandido.



Lot 12



K&B BARON 0095X

BD: 3/15/10

K&B BANDIDO 8227U ET DLF, IEF
 #43110839
K&B LYNN DOM 4096

BW	WW	YW	Milk	M&G	SC	REA	Marb.	CHB	
92	3.7	53	84	24	50	1.4	0.34	0.04	\$26

Horned bull calf.



Lot 12A



K&B SWEET SALLY 5001

BD: 2/16/05

REMITALL BOOMER 46B *SOD, CHB, DLF, HYF, IEF*
PW VICTOR BOOMER P606 *SOD, DLF, IEF*
 PW VICTORIA 964 8114
#P42611173
 B STARFIRE 61 *SOD*
K&B STARDUST 8433 *DOD*
 K&B BONNIE 2143 1ET

REMITALL KEYNOTE 20X *SOD, CHB*
 RMTLL SALLYS LASS 120X
 RHF VICTOR 266 964 *DLF, HYF, IEF*
 HVF VICTORIA 1121 05
 STAR DOMINO 10H 1ET *SOD*
 B LADY ELECTRIC 952
 K&B HORIZON 9208 1ET *SOD, CHB*
 K&B CHALLENGER 6028

BW	WW	YW	Milk	M&G	SC	REA	Marb.	CHB
3.8	43	63	26	47	0.8	0.34	0.09	\$17

Here is a perfect uddered P606 daughter that's real easy to look at. This is a good cow that has raised a bull for Adams Bros. & Co. and has a daughter in the sale. She has an excellent Bandido bull calf at side. Her full sister is Lot 34. Average WR of 99.7 on three calves. AI on May 26 to K&B Bandido 8227U ET. Pasture exposed from July 1 to August 5 to Bandido.



K&B BARON 0158X

BD: 3/28/05

K&B BANDIDO 8227U ET *DLF, IEF*
#43110838
K&B SWEET SALLY 5001

BW
90

BW	WW	YW	Milk	M&G	SC	REA	Marb.	CHB
3.8	50	77	25	49	1.1	0.41	0.11	\$24

Horned bull calf.



K&B MS SILVER ADVANCE 5011

BD: 2/24/05

HH ADVANCE 927J *SOD, DLF, IEF*
K&B 927 ADVANCE 2490
#42597603
K&B STARDUST 0221K
 K&B MS SILVER 8566
 B STARFIRE 61 *SOD*
 K&B MS ADVANCE 6309

CL 1 DOMINO 500E *SOD, DLF, IEF*
 HH MS ADVANCE 5031E
 RVH SILVER 50B 26E
 K&B IONA 5304
 STAR DOMINO 10H 1ET *SOD*
 B LADY ELECTRIC 952
 HH ADVANCE 492D *SOD, DLF, IEF*
 K&B QUEEN 029

BW	WW	YW	Milk	M&G	SC	REA	Marb.	CHB
4.9	47	83	14	37	1.1	0.18	-0.14	\$17

This is a deep bodied, thick made 2490 daughter with a real good udder. She has a big stout KO heifer calf at side. Average WR of 92.5 on two calves. AI on June 15 to K&B Tailor Made 9017W ET. Pasture exposed from July 1 to August 5 to K&B N40 Excel 6052S.



K&B LADY KNOCKOUT 0091X

BD: 3/14/05

UPS KOOTENAY 3251 1ET *CHB*
#43110837
K&B MS SILVER ADVANCE 5011

BW
90

BW	WW	YW	Milk	M&G	SC	REA	Marb.	CHB
5.1	54	87	20	46	1.2	0.35	0.12	\$28

Horned heifer calf.



Lot 13

K&B — History & Highlights

Ken's father, J.C. Bieber, started raising cattle in 1920 and transitioned to registered Hereford cattle in 1945 on the home ranch located 30 miles north of Gettysburg, SD. J.C.'s oldest son Reuben operated that ranch. During the very dry 1930s J.C. had moved some of the cattle to another place (20 miles southeast of Gettysburg, in Sully county), which became two ranches — operated by Ken's two brothers-in-law (Jake and Alvin Heir). It was a large family of ten children—four boys and six girls.

The first annual production sale of Hereford cattle was held at the Gettysburg sale barn in 1954. In the early 1960s Reuben was lost in a farm accident. At that time Jerry and Ken became partners with their dad and continued the registered Hereford program as J.C. Bieber and Sons. The registered cow herd increased to 300 head and they sold 100 bulls annually.

As Ken and Jerry's children became more active in the operation, the two families split the cow herd but continued to have a joint production sale. In 1983 Jerry dispersed his registered herd and Ken and Bonnie along with sons Brooke and Kirk, continued the operation as K&B Herefords.

The Biebers have always been striving to produce good cattle using AI for over 35 years. Some of the bulls that made a real impact in the K&B cowherd in earlier years include RC Dan Mischief 45, called Big Dutch; DH 66 Mischief K3; RB L1 901 Domino 970; Star Donald 335F; DR Breakthrough 8543; and B Starfire 61.

In 1977 Biebers showed their first Big Dutch carload and had the Champion Spring Bull Calf Carload at Denver in 1989. For years, many of the good cattle in their herd traced back to Big Dutch.

Jerry and Ken purchased RB L1 901 Domino 970 as a 10 month old calf for \$35,000 for a half interest. He became a breed impact bull, working well on many different bloodlines across the U.S. through AI. Two famous sons were produced from that bull: L1 Pacesetter, who was Champion Bull at Denver in 1983 and 1984, and L1 Challenger who was Reserve Champion at Denver in 1984.

The 970 bull sold in Jerry's dispersion sale for \$105,000 to an 11 member syndicate. The Pacesetter bull sold for \$63,000. He was resold at Denver for \$228,000 to a group called The Pacesetter Group. He was used very strongly in Canada as well as in the U.S.

The Biebers and K&B have had 5 Denver Grand Champions and 5 Reserve Grand Champions; 2 Reserve Grand Champion Carloads and 4 Grand Champion Denver Pens.



K&B SWEET SALLY 5017

BD: 2/26/05

REMITALL BOOMER 46B *SOD, CHB, DLF, HYF, IEF*
PW VICTOR BOOMER P606 *SOD, DLF, IEF*
 PW VICTORIA 964 8114
#P42611175
 K&B MAX ADVANCE 1563 *IEC*
K&B MAXINE 3235
 K&B STARDUST 022K *DOD*

REMITALL KEYNOTE 20X *SOD, CHB*
 RMTLL SALLYS LASS 120X
 RHF VICTOR 266 964 *DLF, HYF, IEF*
 HVF VICTORIA 1121 05
 HH ADVANCE 6052F *SOD, DLF, IEC*
 K&B MISS ED DOM 2013 *DOD*
 B STARFIRE 61 *SOD*
 K&B FERN 5261 *DOD*

BW	WW	YW	Milk	M&G	SC	REA	Marb.	CHB
3.6	48	66	32	56	0.9	0.68	0.04	\$20

5017 is a tremendous cow with a perfect udder that's beautiful to look at. She's smooth and feminine and put together right. Her daughter, Lot 209, is one of the feature bred heifers in the sale. She was in our Denver string last year. 5017's heifer calf this year is right on track with her. This is a donor quality cow with two great daughters in the sale. Average WR of 108 on three calves.

AI on June 20 to C New Era ET. Pasture exposed from July 1 to August 5 to K&B Tailor Made 9017W ET.



Lot 15



K&B JADE 0062X

BD: 3/7/10

K&B HEADLINE 60105
#43110836
K&B SWEET SALLY 5017

BW
79

BW	WW	YW	Milk	M&G	SC	REA	Marb.	CHB
2.0	49	69	24	48	0.7	0.80	0.00	\$22

Horned heifer calf.



Lot 15A



K&B SWEET SALLY 5044

BD: 3/3/05

REMITALL BOOMER 46B *SOD, CHB, DLF, HYF, IEF*
PW VICTOR BOOMER P606 *SOD, DLF, IEF*
 PW VICTORIA 964 8114
#P42611180
 OXH FLINT 3005
K&B FERN 6334
 K&B MS BREAKER 085

REMITALL KEYNOTE 20X *SOD, CHB*
 RMTLL SALLYS LASS 120X
 RHF VICTOR 266 964 *DLF, HYF, IEF*
 HVF VICTORIA 1121 05
 OXH ARROW DOM 1117
 OXH TONI 1309
 K&B BREAKER 7126 *SOD*
 K&B L DOMINETTE 6049 *DOD*

BW	WW	YW	Milk	M&G	SC	REA	Marb.	CHB
9.1	56	85	28	55	1.1	0.54	0.05	\$24

Here is a big, powerfully built P606 that maintains femininity and tremendous milk flow. She had one bull calf that sold in our sale to Wyatt Agar, Oregon. Her polled 6168 bull calf this year is a good one. Average WR of 100.8 on three calves.

AI on May 26 to ECR L18 Extra Deep 9279. Pasture exposed from July 1 to August 5 to K&B Bandido 8227U ET.



Lot 16



K&B SKIPPER 0142X

BD: 3/24/10

K&B LOAD UP 6168S
#P43110835
K&B SWEET SALLY 5044

BW
106

BW	WW	YW	Milk	M&G	SC	REA	Marb.	CHB
7.9	52	87	26	52	0.8	0.41	0.11	\$24

Polled bull calf.





K&B RED LADY 5082

BD: 3/7/05

RRH MR FELT 3008 *SOD, CHB, DLF, HYF, IEF*
KCF BENNETT 3008 M326 *CHB, DLF, HYF, IEF*
KCF MISS 459 F284

#P42600514

B STARFIRE 61 *SOD*
K&B STARDUST 9522 *DOD*

K&B MS ADVANCE 6309

FELTONS 517 *SOD, CHB, HYF*
RRH MS VICT 6191
FELTONS 459
KCF MISS X4 B156
STAR DOMINO 10H 1ET *SOD*
B LADY ELECTRIC 952
HH ADVANCE 492D *SOD, DLF, IEF*
K&B QUEEN 029

BW	WW	YW	Milk	M&G	SC	REA	Marb.	CHB
4.5	55	89	17	45	1.7	0.40	0.14	\$30

5082 is an extremely deep ribbed, solid pigmented cow. She has raised three sale bulls for us including last year's calf that was in our Denver show string! Average WR of 103.7 on three calves.

AI on May 26 to K&B Tailor Made 9017W ET. Pasture exposed from July 1 to August 5 to Tailor Made.



K&B JADE 0063X

BD: 3/7/10

K&B HEADLINE 60105
#P43110834
K&B RED LADY 5082

BW
79

BW	WW	YW	Milk	M&G	SC	REA	Marb.	CHB
2.3	52	80	16	42	1.1	0.66	0.05	\$27

Polled heifer calf.



K&B ENCHANTRESS 5085

BD: 3/8/05

REMITALL ONLINE 122L *SOD, CHB, DLF, HYF, IEF*
BR DM CHANNING ET *CHB, DLF, IEF*
DM L1 DOMINETTE 820

#42601320

K&B ADVANCER 6321
K&B MS ADVANCE 8571

K&B BONNIE LASS 4668

REMITALL EMBRACER 8E *SOD, CHB, HYF*
REMITALL CATALINA 24H
REMITALL KEYNOTE 20X *SOD, CHB*
DM L1 DOMINETTE 518
HH ADVANCE 492D *SOD, DLF, IEF*
K&B LADY BREAK 8169
K&B HORIZON 9208 1ET *SOD, CHB*
K&B MISS ED DOM 1163

BW	WW	YW	Milk	M&G	SC	REA	Marb.	CHB
2.8	42	69	15	35	0.20	0.60	0.01	\$20

This is a moderate framed, long bodied Channing daughter that does a nice job. She had a good Harland bull in our sale last year. Average WR of 97 on three calves.

AI on June 12 to K&B Bandido 8227U ET. Pasture exposed from July 1 to August 5 to Bandido.



K&B STELLA 0178X

BD: 4/3/10

K&B N40 EXCEL 60525
#43110833
K&B ENCHANTRESS 5085

BW
90

BW	WW	YW	Milk	M&G	SC	REA	Marb.	CHB
5.2	55	88	21	49	0.6	0.60	0.02	\$27

Horned heifer calf.



Lot 17



Big Dutch

One of the early foundation sires.



K&B ENCHANTRESS 5091

BD: 3/9/05

REMITALL ONLINE 122L *SOD, CHB, DLF, HYF, IEF*
BR DM CHANNING ET *CHB, DLF, IEF*
DM L1 DOMINETTE 820

#42601322

HH ADVANCE 927J *SOD, DLF, IEF*
K&B MS 927 ADVANCE 2414

K&B BONNIE LASS 4542 *DOD*

REMITALL EMBRACER 8E *SOD, CHB, HYF*
REMITALL CATALINA 24H
REMITALL KEYNOTE 20X *SOD, CHB*
DM L1 DOMINETTE 518
CL 1 DOMINO 500E *SOD, DLF, IEF*
HH MS ADVANCE 5031E
K&B HORIZON 9208 1ET *SOD, CHB*
K&B MISS ED DOM 1140

BW	WW	YW	Milk	M&G	SC	REA	Marb.	CHB
4.9	50	86	15	40	0.6	0.45	-0.06	\$21

Good solid Channing daughter. Her 6076 heifer calf is a good one. Average WR of 99.7 on three calves.

Pasture exposed from July 1 to August 5 to K&B N40 Excel 60525.



K&B RHAPSODY 0206X

BD: 4/22/10

K&B SILVER ADVANCE 6076S
#43110832
K&B ENCHANTRESS 5091

BW
85

BW	WW	YW	Milk	M&G	SC	REA	Marb.	CHB
5.7	55	96	20	48	0.8	0.49	-0.17	\$23

Horned heifer calf.



K&B SWEET SALLY 5109

BD: 3/11/05

REMITALL BOOMER 46B *SOD, CHB, DLF, HYF, IEF*
PW VICTOR BOOMER P606 *SOD, DLF, IEF*
 PW VICTORIA 964 8114
#42611192
 B STARFIRE 61 *SOD*
K&B STARDUST 9725
 K&B BONNIE LASS 2005

REMITALL KEYNOTE 20X *SOD, CHB*
 RMTLL SALLYS LASS 120X
 RHF VICTOR 266 964 *DLF, HYF, IEF*
 HVF VICTORIA 1121 05
 STAR DOMINO 10H 1ET *SOD*
 B LADY ELECTRIC 952
 K&B HORIZON 9208 1ET *SOD, CHB*
 K&B MS DOM 6202 1ET

BW	WW	YW	Milk	M&G	SC	REA	Marb.	CHB
3.4	40	58	17	36	0.9	0.33	0.13	\$16

5109 is a very attractive P606 daughter. She has a high udder score. Having a late April calf as a heifer hurt her production record but her next calf is a real good two year old and we have moved her up to March calving and she is proving herself as a producer. Average WR of 85 on three calves.

AI on May 23 to K&B Tailor Made 9017W ET. Pasture exposed from July 1 to August 5 to Tailor Made.



K&B JADE 0069X

BD: 3/9/10

K&B HEADLINE 60105
#P43110831
K&B SWEET SALLY 5109

BW
82

BW	WW	YW	Milk	M&G	SC	REA	Marb.	CHB
2.4	46	67	16	39	0.7	0.63	0.04	\$21

Polled heifer calf.



K&B ENCHANTRESS 5119 *DOD*

BD: 3/14/05

REMITALL ONLINE 122L *SOD, CHB, DLF, HYF, IEF*
BR DM CHANNING ET *CHB, DLF, IEF*
 DM L1 DOMINETTE 820
#42601325
 HH ADVANCE 927J *SOD, DLF, IEF*
K&B MS 927 ADVANCE 2470
 K&B MS ADVANCE 8571

REMITALL EMBRACER 8E *SOD, CHB, HYF*
 REMITALL CATALINA 24H
 REMITALL KEYNOTE 20X *SOD, CHB*
 DM L1 DOMINETTE 518
 CL 1 DOMINO 500E *SOD, DLF, IEF*
 HH MS ADVANCE 5031E
 K&B ADVANCER 6321
 K&B BONNIE LASS 4668

BW	WW	YW	Milk	M&G	SC	REA	Marb.	CHB
4.6	51	89	18	43	0.5	0.57	-0.06	\$22

Here's a Channing daughter with a little extra frame. She has been a real productive cow with an average WR of 107.7 on three calves.

AI on June 4 to ECR L18 Extra Deep 9279. Pasture exposed from July 1 to August 5 to K&B N40 Excel 6052S.



K&B ROYAL 0185X

BD: 4/6/10

K&B SILVER ADVANCE 6076S
#43110830
K&B ENCHANTRESS 5119 *DOD*

BW
98

BW	WW	YW	Milk	M&G	SC	REA	Marb.	CHB
5.1	55	95	22	49	0.8	0.55	-0.17	\$23

Horned bull calf.



Lot 20



K&B MS SILVER ADVANCE 5168

BD: 3/20/05

K&B 927 ADVANCE 2490
#42598046
K&B MS ADVANCE 1749 *DOD*
 HH ADVANCE 927J *SOD, DLF, IEF*
 K&B MS SILVER 8566
 K&B ADVANCER 6321
 K&B MS ADVANCE 9712

CL 1 DOMINO 500E *SOD, DLF, IEF*
 HH MS ADVANCE 5031E
 RVH SILVER 50B 26E
 K&B IONA 5304
 HH ADVANCE 492D *SOD, DLF, IEF*
 K&B LADY BREAK 8169
 HH ADVANCE 5059E *SOD, CHB*
 K&B FERN 5307

BW	WW	YW	Milk	M&G	SC	REA	Marb.	CHB
3.9	54	98	25	52	0.7	0.48	-0.03	\$25

5168 is an outstanding, red to the ground, beautiful uddered, pigmented cow with a great record! She has had an excellent sale bull for us every year with last year's bull in our Denver show string! Powerful bull calf at side! Average WR of 111.7 on three calves. AI on June 6 to K&B Bandido 8227U ET. Pasture exposed from July 1 to August 5 to Bandido.



K&B CHANCELOR 0078X

BD: 3/10/10

K&B HEADLINE 60105
#P43110829
K&B MS SILVER ADVANCE 5168

BW
97

BW	WW	YW	Milk	M&G	SC	REA	Marb.	CHB
3.6	56	91	20	47	0.6	0.70	-0.04	\$26

Polled bull calf.



K&B MOM 5187

BD: 3/23/05

/S 745 MR MOM 2231
#42598110

K&B DOMINETTE 2314

/S MISTER MOM 7745 SOD, DLF, IEF
/S PEERLESS DOMINET 821H
CL 1 DOMINO 0156K 1ET
K&B STARDUST 0130K

MISTER MOM 221
/S MS PEER PLAN 526E
CL 1 DOMINO 185 SOD
/S PEERLES LADY 530E
CL 1 DOMINO 5131E SOD, DLF, IEF
CL 1 DOMINETTE 411
B STARFIRE 61 SOD
K&B IVA 6432

BW	WW	YW	Milk	M&G	SC	REA	Marb.	CHB
0.7	32	52	24	40	1.0	-0.12	-0.06	\$10

5187 is a very productive Mr. Mom daughter that you will like. She has a daughter in the sale and a daughter sold to Sayre Herefords in our 2009 sale. Average WR of 101.7 on three calves.
AI on May 19 to K&B Bandido 8227U ET. Pasture exposed from July 1 to August 5 to Bandido.



K&B DOMINETTE 5191

BD: 3/23/05

K&B DOMINO 2544
#42598114

K&B MS ADVANCE 7756

CL 1 DOMINO 0156K 1ET
K&B IDA 6271
HH ADVANCE 5029E
K&B MISS ED DOM 1014 DOD

CL 1 DOMINO 5131E SOD, DLF, IEF
CL 1 DOMINETTE 411
K&B IMPULSE 4492
K&B BONNIE LASS 3785
L1 DOMINO 3704 1ET CHB
HH MS ADVANCE 3016C
OXH DOMINO 7002 SOD, CHB, DLF, HYF, IEF
K&B MISS JAN 9010 ET

BW	WW	YW	Milk	M&G	SC	REA	Marb.	CHB
3.1	41	60	18	38	0.6	-0.02	0.26	\$20

Superior udder quality is a trait that 5191 has in her favor. She is a solid, productive female. Average WR of 100.7 on three calves.
AI on June 6 to K&B Tailor Made 9017W ET. Pasture exposed from July 1 to August 5 to Tailor Made.



K&B BARON 0070X

BD: 3/10/10

K&B BANDIDO 8227U ET DLF, IEF
#43110828
K&B MOM 5187

BW	BW	WW	YW	Milk	M&G	SC	REA	Marb.	CHB
92	3.1	46	75	24	47	1.3	0.18	0.03	\$21

Horned bull calf.



Lot 24



K&B RED LADY 5212

BD: 3/27/05

KCF BENNETT 3008 M326 CHB, DLF, HYF, IEF
#P42600520

K&B MS 927 ADVANCE 2374

RRR MR FELT 3008 SOD, CHB, DLF, HYF, IEF
KCF MISS 459 F284
HH ADVANCE 927J SOD, DLF, IEF
K&B IVA 5374

FELTONS 517 SOD, CHB, HYF
RRH MS VICT 6191
FELTONS 459
KCF MISS X4 B156
CL 1 DOMINO 500E SOD, DLF, IEF
HH MS ADVANCE 5031E
K&B IMPACT 0126
K&B LADY P2137 1ET

BW	WW	YW	Milk	M&G	SC	REA	Marb.	CHB
2.1	48	71	13	37	1.3	0.13	0.17	\$23

5212 is a super uddered, red marked, pigmented, feminine cow. She has two daughters in this sale and a super bull calf at her side! Average WR of 98 on three calves.
AI on June 4 to AH JDH Cracker Jack 26U ET. Pasture exposed from July 1 to August 5 to K&B N40 Excel 6052S.



K&B BARON 0058X

BD: 3/5/10

K&B BANDIDO 8227U ET DLF, IEF
#43110827
K&B DOMINETTE 5191

BW	BW	WW	YW	Milk	M&G	SC	REA	Marb.	CHB
107	6.3	56	87	21	48	1.0	0.23	0.19	\$29

Horned bull calf.



Lot 25



K&B CISCO 0102X

BD: 3/17/10

KCF BENNETT 774 R413 CHB
#P43110826
K&B RED LADY 5212

BW	BW	WW	YW	Milk	M&G	SC	REA	Marb.	CHB
86	1.3	49	73	19	43	1.5	0.22	0.18	\$23

Polled bull calf.



K&B DOMINETTE 5230

BD: 4/2/05

CL 1 DOMINO 0156K 1ET
K&B DOMINO 2544
 K&B IDA 6271
 #42598179
 HH ADVANCE 927J *SOD, DLF, IEF*
K&B MS ADVANCE 1562
 K&B MS ADVANCE 7726

CL 1 DOMINO 5131E *SOD, DLF, IEF*
 CL 1 DOMINETTE 411
 K&B IMPULSE 4492
 K&B BONNIE LASS 3785
 CL 1 DOMINO 500E *SOD, DLF, IEF*
 HH MS ADVANCE 5031E
 HH ADVANCE 5059E *SOD, CHB*
 K&B BONNIE LASS 2032

BW	WW	YW	Milk	M&G	SC	REA	Marb.	CHB
4.2	33	63	12	28	0.8	-0.01	-0.05	\$14

5230 is a nice profiling Line 1 bred female with an excellent udder score. She is the dam of the good Lot 128 two year old in the sale. Average WR of 96.7 on three calves. AI on June 30 to K&B 3027 Jet 9145W. Pasture exposed from July 1 to August 5 to K&B N40 Excel 6052S.



K&B KNOCKOUT 0204X

BD: 4/19/10

UPS KOOTENAY 3251 1ET CHB
 #43110825
K&B DOMINETTE 5230

BW	WW	YW	Milk	M&G	SC	REA	Marb.	CHB	
99	4.9	47	78	18	42	1.0	0.26	0.16	\$27

Horned bull calf.



K&B MS EXCEL 6007S

BD: 2/25/06

DD EXCEL DESIGN 40 *SOD*
GO EXCEL L18 SOD, CHB, DLF, HYF, IEF
 GO MS 124 ADVANCE 7005
 #42706721
 HH ADVANCE 927J *SOD, DLF, IEF*
K&B MS 927 ADVANCE 3205
 K&B STARDUST 040K

DUNROBIN EXCEL 3Z ET
 MISS LL BRIGADER 211
 GO 9012Y ADVANCE 124
 GO MS 804 DOM 4005
 CL 1 DOMINO 500E *SOD, DLF, IEF*
 HH MS ADVANCE 5031E
 B STARFIRE 61 *SOD*
 K&B FERN 5243

BW	WW	YW	Milk	M&G	SC	REA	Marb.	CHB
1.9	46	71	22	45	1.1	0.39	-0.24	\$18

6007 is a moderate framed, excellent uddered L18 female. Her first two calves were later calves but this year she has a stout KO bull calf at side. Average WR of 89 on two calves. AI on May 26 to K&B 3027 Jet 9145W. Pasture exposed from July 1 to August 5 to Jet.



K&B KNOCKOUT 0073X

BD: 3/10/10

UPS KOOTENAY 3251 1ET CHB
 #43110823
K&B MS EXCEL 6007S

BW	WW	YW	Milk	M&G	SC	REA	Marb.	CHB	
99	4.4	55	85	24	51	1.2	0.46	0.07	\$30

Horned bull calf.



Lot 26



K&B LADY ADVANCE 5249 DOD

BD: 4/11/05

HH ADVANCE 927J *SOD, DLF, IEF*
K&B 927 ADVANCE 2553
 K&B MS ADVANCE 8418
 #42598197
 HH ADVANCE 6052F *SOD, DLF, IEC*
K&B MISS ADVANCE 2482
 K&B FERN 5240 *DOD*

CL 1 DOMINO 500E *SOD, DLF, IEF*
 HH MS ADVANCE 5031E
 HH ADVANCE 5059E *SOD, CHB*
 K&B IVA 6233
 CL 1 DOMINO 392 *SOD, DLF, IEF*
 HH MISS ADVANCE 160A *DOD*
 OXH FLINT 3005
 K&B LADY V 7167 1ET

BW	WW	YW	Milk	M&G	SC	REA	Marb.	CHB
4.4	45	65	20	43	0.7	0.03	-0.01	\$16

Very productive feminine and heavy milking cow with an excellent record. Her Harland heifer was our lead off sale female and sold to Kaczmarek Cattle. Average WR of 105.7 on three calves.

AI on June 12 to K&B Tailor Made 9017W ET. Pasture exposed from July 1 to August 5 to K&B N40 Excel 6052S.



K&B TESSA 0115X

BD: 3/19/10

CJH HARLAND 408 CHB, DLF, IEF
 #43110824
K&B LADY ADVANCE 5249 DOD

BW	WW	YW	Milk	M&G	SC	REA	Marb.	CHB	
74	1.6	47	76	26	49	1.3	0.14	0.31	\$23

Horned heifer calf.



Lot 28



K&B ENCHANTRESS 6011S

BD: 2/26/06

REMITALL ONLINE 122L *SOD, CHB, DLF, HYF, IEF*
BR DM CHANNING ET *CHB, DLF, IEF*
DM L1 DOMINETTE 820
#42712871
CL1 DOMINO 1181L *DLF, IEF*
K&B LYNN DOM 3009
K&B MISS MARK DON 1502

REMITALL EMBRACER 8E *SOD, CHB, HYF*
REMITALL CATALINA 24H
REMITALL KEYNOTE 20X *SOD, CHB*
DM L1 DOMINETTE 518
HH ADVANCE 9070J *SOD*
CL 1 DOMINETTE 857H
UU DONALD 8123
LADY STERLING MR 8575

BW	WW	YW	Milk	M&G	SC	REA	Marb.	CHB
4.1	47	71	11	35	0.5	0.35	0.02	\$20

This is a deep bodied, correct made Channing female that is just coming into her own. She has a real good Bandido bull calf at her side. Average WR of 87 on two calves.
AI on June 12 to K&B Bandido 8227U ET. Pasture exposed from July 1 to August 5 to Bandido.



K&B MS EXCEL 6035S

BD: 3/2/06

GO EXCEL L18 *SOD, CHB, DLF, HYF, IEF*

#42706521

K&B STARDUST 9626

DD EXCEL DESIGN 40 *SOD*
GO MS 124 ADVANCE 7005
B STARFIRE 61 *SOD*
K&B FERN 5312

DUNROBIN EXCEL 3Z ET
MISS LL BRIGADER 211
GO 9012Y ADVANCE 124
GO MS 804 DOM 4005
STAR DOMINO 10H 1ET *SOD*
B LADY ELECTRIC 952
OXH FLINT 3005
K&B MISS REPLAY 9173

BW	WW	YW	Milk	M&G	SC	REA	Marb.	CHB
4.6	48	80	20	43	1.1	0.40	-0.21	\$20

6035 is a big, stout, high performance female. Well marked with good pigment. Her 3027 daughter sells as Lot 86. Average WR of 86 on two calves.
AI on June 12 to K&B 3027 Jet 9145W. Pasture exposed from July 1 to August 5 to K&B Bandido 8227U ET.



K&B BARON 0066X

BD: 3/9/10

K&B BANDIDO 8227U ET *DLF, IEF*
#43110822
K&B ENCHANTRESS 6011S

BW
101

BW	WW	YW	Milk	M&G	SC	REA	Marb.	CHB
5.9	56	89	18	46	1.0	0.41	0.07	\$28

Horned bull calf.



K&B SKIPPER 0120X

BD: 3/21/10

K&B LOAD UP 6168S
#P43110821
K&B MS EXCEL 6035S

BW
106

BW	WW	YW	Milk	M&G	SC	REA	Marb.	CHB
6.6	50	88	22	47	0.8	0.34	-0.02	\$23

Polled bull calf.



K&B LADY LOAD UP 6042S

BD: 3/2/06

AA PRF WIDELOAD
LAGRAND RELOAD 80P ET *CHB, DLF, HYF, IEF*
TSF MS KEYNOTE 729
#P42709984

K&B MS DOMINO 0180K

K&B DOMINO 7758 *SOD*
K&B MS ADVANCE 7716 *DOD*

AA BOOMER 611
PRF MS SCARLETT 919
REMITALL KEYNOTE 20X *SOD, CHB*
BTF MS FORAGE 109W 9001
CL 1 DOMINO 5101E
K&B QUEEN 029
HH ADVANCE 5059E *SOD, CHB*
K&B BONNIE LASS 5236

BW	WW	YW	Milk	M&G	SC	REA	Marb.	CHB
3.3	48	79	20	44	0.6	0.26	0.19	\$18

6042 is a moderate framed, clean fronted, strong topped Reload daughter with outstanding udders on the bottom of her pedigree. She has two daughters in this sale, Lot 102 and Lot 196. Average WR of 97.5 on two calves.

AI on June 19 to K&B Bandido 8227T ET. Pasture exposed from July 1 to August 5 to K&B N40 Excel 6052S.



K&B SWEET SALLY 6050S

BD: 3/3/06

REMITALL BOOMER 46B *SOD, CHB, DLF, HYF, IEF*
PW VICTOR BOOMER P606 *SOD, DLF, IEF*
PW VICTORIA 964 8114
#P42706589

K&B LYNN DOM 4022

K&B MISS ADVANCE 2514

REMITALL KEYNOTE 20X *SOD, CHB*
RMTLL SALLYS LASS 120X
RHF VICTOR 266 964 *DLF, HYF, IEF*
HVF VICTORIA 1121 05
HH ADVANCE 9070J *SOD*
CL 1 DOMINETTE 857H
K&B ADVANCE 9546
K&B MISS ED DOM 1014 *DOD*

BW	WW	YW	Milk	M&G	SC	REA	Marb.	CHB
3.4	43	56	28	50	0.9	0.54	0.08	\$19

Here is a clean made, moderate framed P606 daughter. Her dam is a real nice 1181L daughter. She has a daughter in the sale, Lot 95, that has a stout bull calf on her. Average WR of 100.5 on two calves.

AI on May 31 to C New Era ET. Pasture exposed from July 1 to August 5 to K&B 3027 Jet 9145W.



K&B JADE 0089X

BD: 3/13/10

K&B HEADLINE 6010S
#P43110820
K&B LADY LOAD UP 6042S

BW
95

BW	WW	YW	Milk	M&G	SC	REA	Marb.	CHB
4.7	56	88	17	45	0.5	0.59	0.08	\$24

Polled heifer calf.



K&B SIERRA 0194X

BD: 4/15/10

K&B LOAD UP 6168S
#43110819
K&B SWEET SALLY 6050S

BW
87

BW	WW	YW	Milk	M&G	SC	REA	Marb.	CHB
4.5	44	70	27	49	0.7	0.41	0.13	\$20

Horned heifer calf.



K&B SWEET SALLY 6064S

BD: 3/5/06

REMITALL BOOMER 46B *SOD, CHB, DLF, HYF, IEF*
PW VICTOR BOOMER P606 *SOD, DLF, IEF*
PW VICTORIA 964 8114
#P42706592
CL1 DOMINO 1181L *DLF, IEF*
K&B LYNN DOM 4001
K&B MISS DOMINO 018K

REMITALL KEYNOTE 20X *SOD, CHB*
RMTLL SALLYS LASS 120X
RHF VICTOR 266 964 *DLF, HYF, IEF*
HVF VICTORIA 1121 05
HH ADVANCE 9070J *SOD*
CL 1 DOMINETTE 857H
OXH DOMINO 8115
K&B MS ADVANCE 8403

BW	WW	YW	Milk	M&G	SC	REA	Marb.	CHB
2.7	41	54	27	48	0.6	0.34	0.22	\$19

6064 is a P606 x 1181L so its no surprise she has a great udder, she's deep ribbed and thick made. Her daughter, Lot 100, is as beautiful a female as you can make. Average WR of 95 on three calves.

AI on May 22 to K&B Bandido 8227U ET. Pasture exposed from July 1 to August 5 to Bandido.



K&B SWEET SALLY 6075S

BD: 3/6/06

REMITALL BOOMER 46B *SOD, CHB, DLF, HYF, IEF*
PW VICTOR BOOMER P606 *SOD, DLF, IEF*
PW VICTORIA 964 8114
#42706538
B STARFIRE 61 *SOD*
K&B STARDUST 8433 *DOD*
K&B BONNIE 2143 1ET

REMITALL KEYNOTE 20X *SOD, CHB*
RMTLL SALLYS LASS 120X
RHF VICTOR 266 964 *DLF, HYF, IEF*
HVF VICTORIA 1121 05
STAR DOMINO 10H 1ET *SOD*
B LADY ELECTRIC 952
K&B HORIZON 9208 1ET *SOD, CHB*
K&B CHALLENGE 6028

BW	WW	YW	Milk	M&G	SC	REA	Marb.	CHB
6.2	46	69	25	49	0.8	0.26	0.07	\$18

6075 is another good looking, productive P606 daughter. She is a full sister to the real good Lot 13 cow. She has a daughter, Lot 215, that is a good young bred heifer. She has an excellent heifer calf by 6076. Average WR of 99.5 on three calves.

AI on June 4 to K&B Tailor Made 9017W ET. Pasture exposed from July 1 to August 5 to Tailor Made.



K&B JAKADIAMONDS 0088X

BD: 3/13/10

AH JDH CRACKER JACK 26U ET *DLF, IEF*
#P43110818
K&B SWEET SALLY 6064S

BW
89

BW	WW	YW	Milk	M&G	SC	REA	Marb.	CHB
2.7	44	64	23	46	0.5	0.43	0.12	\$21

Polled bull calf.



K&B LADY LOAD UP 6082S

BD: 3/7/06

AA PRF WIDELOAD
LAGRAND RELOAD 80P ET *CHB, DLF, HYF, IEF*
#42710004
K&B STARDUST 022K *DOD*

TSF MS KEYNOTE 729
B STARFIRE 61 *SOD*
K&B FERN 5261 *DOD*
AA BOOMER 611
PRF MS SCARLETT 919
REMITALL KEYNOTE 20X *SOD, CHB*
BTF MS FORAGE 109W 9001
STAR DOMINO 10H 1ET *SOD*
B LADY ELECTRIC 952
OXH FLINT 3005
K&B QUEEN 029

BW	WW	YW	Milk	M&G	SC	REA	Marb.	CHB
8.3	62	111	26	57	1.1	0.82	-0.08	\$31

6082 is a powerful made red to the ground, red eyed female. Both her mother and grandmother are Dams of Distinction. Her first calf, Lot 87, is a beautiful 3027 daughter. She had an excellent sale bull last year and she has a powerhouse Cracker Jack bull at side! Average WR of 109 on two calves.

AI on May 21 to K&B 3027 Jet 9145W. Pasture exposed from July 1 to August 5 to K&B N40 Excel 6052S.



K&B JAKADIAMONDS 0067X

BD: 3/9/10

AH JDH CRACKER JACK 26U ET *DLF, IEF*
#P43110816
K&B LADY LOAD UP 6082S

BW
86

BW	WW	YW	Milk	M&G	SC	REA	Marb.	CHB
4.1	51	87	23	48	0.8	0.67	-0.03	\$26

Polled bull calf.



K&B RHAPSODY 0181X

BD: 4/5/10

K&B SILVER ADVANCE 6076S
#43110817
K&B SWEET SALLY 6075S

BW
76

BW	WW	YW	Milk	M&G	SC	REA	Marb.	CHB
3.7	47	75	26	49	0.9	0.39	-0.10	\$18

Horned heifer calf.





K&B MS 4035 EXCEL 6114S

BD: 3/13/06

K&B EXCEL 4035

#42706664

K&B STARDUST 09K

GO EXCEL L18 *SOD, CHB, DLF, HYF, IEF*
K&B DOMINETTE 2541
B STARFIRE 61 *SOD*
K&B BONNIE LASS 2005

DD EXCEL DESIGN 40 *SOD*
GO MS 124 ADVANCE 7005
CL 1 DOMINO 0140K 1ET
K&B MS ADVANCE 8435 *DOD*
STAR DOMINO 10H 1ET *SOD*
B LADY ELECTRIC 952
K&B HORIZON 9208 1ET *SOD, CHB*
K&B MS DOM 6202 1ET

BW	WW	YW	Milk	M&G	SC	REA	Marb.	CHB
4.9	59	101	14	43	1.0	0.48	-0.06	\$28

6114 is an L18 granddaughter that one of our nieces showed at the Junior National. Her dam is a good looking Starfire daughter. 6114 had a powerful Harland bull in our last sale. She has a sharp looking 6076 heifer calf on her now. Average WR of 95 on two calves. AI on May 30 to K&B 3027 Jet 9145W. Pasture exposed from July 1 to August 5 to K&B Bandido 8227U ET.



K&B RHAPSODY 0175X

BD: 4/2/10

K&B SILVER ADVANCE 6076S

#43110814

K&B MS 4035 EXCEL 6114S

BW	WW	YW	Milk	M&G	SC	REA	Marb.	CHB	
81	4.1	56	96	20	48	1.0	0.50	-0.17	\$24

Horned heifer calf.



K&B SWEET SALLY 6145S

BD: 3/18/06

PW VICTOR BOOMER P606 *SOD, DLF, IEF*

PW VICTORIA 964 8114

#42706595

HH ADVANCE 927J *SOD, DLF, IEF*

K&B MS 927 ADVANCE 3271

K&B MS DOMINO 0253K

REMITALL KEYNOTE 20X *SOD, CHB*
RMTLL SALLYS LASS 120X
RHF VICTOR 266 964 *DLF, HYF, IEF*
HVF VICTORIA 1121 05
CL 1 DOMINO 500E *SOD, DLF, IEF*
HH MS ADVANCE 5031E
K&B DOMINO 7758 *SOD*
K&B FERN 6389

BW	WW	YW	Milk	M&G	SC	REA	Marb.	CHB
4.5	42	67	25	46	1.0	0.52	0.02	\$17

6145 is a correct structured, moderate framed cow with excellent milk flow. Daughter sells as Lot 212. Average WR of 95.5 on two calves. AI on June 17 to K&B Tailor Made 9017W ET. Pasture exposed from July 1 to August 5 to K&B N 40 Excel 6052S.



K&B STELLA 0099X

BD: 3/16/10

K&B N40 EXCEL 6052S

#43110812

K&B SWEET SALLY 6145S

BW	WW	YW	Milk	M&G	SC	REA	Marb.	CHB	
90	6.0	55	87	27	54	1.0	0.56	0.03	\$26

Horned heifer calf.



Lot 37



K&B SWEET SALLY 6127S

BD: 3/14/06

PW VICTOR BOOMER P606 *SOD, DLF, IEF*

PW VICTORIA 964 8114

#P42728779

B STARFIRE 61 *SOD*

K&B STARDUST 0206K

K&B FERN 6242

REMITALL KEYNOTE 20X *SOD, CHB*
RMTLL SALLYS LASS 120X
RHF VICTOR 266 964 *DLF, HYF, IEF*
HVF VICTORIA 1121 05
STAR DOMINO 10H 1ET *SOD*
B LADY ELECTRIC 952
OXH FLINT 3005
K&B IVA 4620

BW	WW	YW	Milk	M&G	SC	REA	Marb.	CHB
4.9	43	68	25	46	1.1	0.45	-0.09	\$16

This P606 daughter is hard to fault phenotypically. She is thick, clean, correct and super uddered. Her full sister is a multiple time champion cow/calf and a donor cow for Spring-water Polled Herefords. Average WR of 95 on two calves. AI on June 27 to K&B Bandido 8227U ET. Pasture exposed from July 1 to August 5 to Bandido.



Lot 38



K&B SIERRA 0163X

BD: 3/29/10

K&B LOAD UP 6168S

#43110813

K&B SWEET SALLY 6127S

BW	WW	YW	Milk	M&G	SC	REA	Marb.	CHB	
77	3.4	39	68	25	44	0.8	0.37	0.04	\$17

Horned heifer calf.



K&B MS 4035 EXCEL 6171S

BD: 3/22/06

K&B EXCEL 4035

#42706628

K&B MS 927 ADVANCE 2319

GO EXCEL L18 *SOD, CHB, DLF, HYF, IEF*
K&B DOMINETTE 2541
HH ADVANCE 927J *SOD, DLF, IEF*
K&B MISS DOMINO 023K

DD EXCEL DESIGN 40 *SOD*
GO MS 124 ADVANCE 7005
CL 1 DOMINO 0140K 1ET
K&B MS ADVANCE 8435 *DOD*
CL 1 DOMINO 500E *SOD, DLF, IEF*
HH MS ADVANCE 5031E
OXH DOMINO 8115
K&B MS ADVANCE 8420

BW	WW	YW	Milk	M&G	SC	REA	Marb.	CHB
5.5	57	101	23	51	0.9	0.31	-0.05	\$27

An L18 granddaughter with a good record. Last year's calf sold in our 2010 production sale. Average WR of 103.5 on two calves.

AI on June 7 to K&B 3027 Jet 9145W. Pasture exposed from July 1 to August 5 to K&B N40 Excel 6052S.



K&B LADY KNOCKOUT 6209S

BD: 4/3/06

UPS KOOTENAY 3251 1ET CHB

#42706655

OXH SANDY 1336

REMITALL KOOTENAY 9K *CHB, DLF, HYF, IEF*
UPS MISS PURE GOLD 0613
BP 146D SANDMAN 108J
OXH ROXI 4370

REMITALL HOLLYWOOD 37H *CHB*
REMITALL GINGER 23G
C -5 PURE GOLD 98170 *SOD, CHB, DLF, IEF*
UPS MISS BANG 6627 *DOD*
BP SANDMAN 146D
BP MASTERPIECE LADY 16Y
LS YOUNG DONALD 45K *SOD*
OXH KATE 609S

BW	WW	YW	Milk	M&G	SC	REA	Marb.	CHB
3.9	48	73	26	50	0.9	0.47	0.17	\$25

6209 is a stout made KO daughter by 1336, a cow we purchased in the Oxley dispersion. 1336 has raised a herd sire for Spencer Herefords. 6209 has had two good bulls in our last two sales. Her 3027 heifer calf is a good one. Average WR of 100 on two calves.

AI on May 23 to ECR L18 Extra Deep 9279. Pasture exposed from July 1 until August 5 to K&B N40 Excel 6052S.



K&B SPIKE 0192X

BD: 4/12/10

K&B N40 EXCEL 6052S

#43110811

K&B MS 4035 EXCEL 6171S

BW
101

BW	WW	YW	Milk	M&G	SC	REA	Marb.	CHB
6.7	63	105	26	57	0.9	0.45	-0.01	\$31

Horned bull calf.



K&B LADY SENTRY 0056X

BD: 3/3/10

UPS DOMINO 3027 CHB, DLF, IEF

#43110809

K&B LADY KNOCKOUT 6209S

BW
70

BW	WW	YW	Milk	M&G	SC	REA	Marb.	CHB
-0.1	44	70	29	51	1.0	0.47	0.25	\$26

Horned heifer calf.



K&B MS 4035 EXCEL 6234S

BD: 5/1/06

K&B EXCEL 4035

#42706548

K&B IDA 7733

GO EXCEL L18 *SOD, CHB, DLF, HYF, IEF*
K&B DOMINETTE 2541
K&B IMPULSE 4492
K&B FERN 5316

DD EXCEL DESIGN 40 *SOD*
GO MS 124 ADVANCE 7005
CL 1 DOMINO 0140K 1ET
K&B MS ADVANCE 8435 *DOD*
K&B IMPACT 0126
K&B MISS ED DOM 2135 *DOD*
OXH FLINT 3005
K&B BONNIE LASS 2117

BW	WW	YW	Milk	M&G	SC	REA	Marb.	CHB
5.7	57	108	23	52	0.7	0.30	0.06	\$30

6234 "Daisy" is an L18 granddaughter that one of the nieces showed at the Junior National. She comes from an excellent cow family. She is a maternal sister to the super Lot 83 cow, one of the top cows in the sale. Daisy has done an excellent job, having a good bull calf as a heifer and last year's 3027 heifer is Lot 184. She is nursing another good 3027 calf now. Average WR of 103 on two calves.

AI on June 18 to K&B 3027 Jet 9145W. Pasture exposed from July 1 to August 5 to K&B Bandido 8227U ET.



K&B MS 4150 DOM 6241S

BD: 5/11/06

CL 1 DOMINO 4150P

#42706537

K&B MS ADVANCE 8435 DOD

CL 1 DOMINO 048K *DLF, IEF*
CL1 DOMINETTE 0132K
HH ADVANCE 5059E *SOD, CHB*
K&B FERN 6242

HH ADVANCE 767G 1ET *SOD, CHB, DLF, IEF*
CL 1 DOMINETTE 838H
CL 1 DOMINO 888H 1ET
CL 1 DOMINETTE 779G
L1 DOMINO 3704 1ET *CHB*
HH MISS ADVANCE 381C *DOD*
OXH FLINT 3005
K&B IVA 4620

BW	WW	YW	Milk	M&G	SC	REA	Marb.	CHB
4.7	49	80	20	44	0.9	0.04	0.12	\$24

4150 daughter whose dam is a Dam of Distinction. She is a very attractive cow with a bright future. Average WR of 100.5 on two calves.

AI on June 24 to K&B Tailor Made 9017W ET. Pasture exposed from July 1 to August 5 to Tailor Made.



K&B SENTINEL 0080X

BD: 3/11/10

UPS DOMINO 3027 CHB, DLF, IEF

#43110808

K&B MS 4035 EXCEL 6234S

BW
87

BW	WW	YW	Milk	M&G	SC	REA	Marb.	CHB
1.9	51	92	28	53	0.9	0.39	0.19	\$29

Horned bull calf.



K&B STELLA 0167X

BD: 4/1/10

K&B N40 EXCEL 6052S

#43110807

K&B MS 4150 DOM 6241S

BW
89

BW	WW	YW	Milk	M&G	SC	REA	Marb.	CHB
5.9	58	92	24	53	0.9	0.31	0.07	\$29

Horned heifer calf.



K&B KNOCKOUT LADY 7002T

BD: 2/20/07

REMITALL KOOTENAY 9K *CHB, DLF, HYF, IEF*
UPS KOOTENAY 3251 1ET *CHB*

UPS MISS PURE GOLD 0613

#42828539

K&B IMPACT 0126

K&B IVA 6233

K&B BONNIE LASS 4546 *DOD*

REMITALL HOLLYWOOD 37H *CHB*
REMITALL GINGER 23G
C-S PURE GOLD 98170 *SOD, CHB, DLF, IEF*
UPS MISS BANG 6627 *DOD*
STAR DONALD 335F 4ET *SOD*
K&B CHALLESS 6028
K&B HORIZON 9208 1ET *SOD, CHB*
K&B MISS ED DOM 1014 *DOD*

BW	WW	YW	Milk	M&G	SC	REA	Marb.	CHB
3.4	50	72	24	49	0.7	0.28	0.26	\$29

Lots of potential in this striking profiled KO daughter. She is a clean fronted, powerfully made cow from a good cow family. Both her grandam and great grandam are Dams of Distinction. 7002 had a super bull in our last sale and her Bandido bull calf is a good one. Average WR of 111 on one calf.

AI on June 5 to K&B Bandido 8227U ET. Pasture exposed from July 1 until August 5 to Bandido.



K&B BARON 0187X

BD: 4/6/10

K&B BANDIDO 8227U ET *DLF, IEF*
#43110806

K&B KNOCKOUT LADY 7002T

BW
90

BW	WW	YW	Milk	M&G	SC	REA	Marb.	CHB
4.2	55	84	24	51	1.1	0.38	0.19	\$30

Horned bull calf.



Lot 44

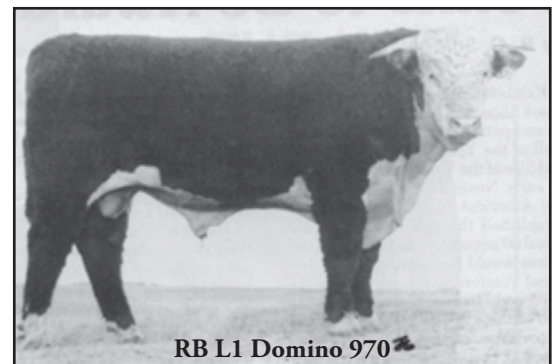

RB L1 Domino 970



K&B MISTY 7003T

BD: 2/20/07

GO EXCEL L18 *SOD, CHB, DLF, HYF, IEF*
K&B EXCEL 5042

#42828610

K&B MS ADVANCE 8481 *DOD*

CL1 DOMINO 1181L *DLF, IEF*

K&B LYNN DOM 4096

K&B STARDUST 0231K

DD EXCEL DESIGN 40 *SOD*
GO MS 124 ADVANCE 7005
HH ADVANCE 5059E *SOD, CHB*
K&B MISS SUNRAY 4557
HH ADVANCE 9070J *SOD*
CL 1 DOMINETTE 857H
B STARFIRE 61 *SOD*
K&B IDA 7733

BW	WW	YW	Milk	M&G	SC	REA	Marb.	CHB
3.7	54	84	31	58	1.1	0.32	-0.04	\$24

7003 had one of the top bull calves in our 2010 production sale, a full brother to the powerful bull she has at side! She's out of the same cow family as donor dam Lot 10, her dam is Lot 12, maternal sister Lot 167. This young cow puts it all into her calf. She will go on to be one of the top producers in this sale. Average WR of 117 on one calf.

AI on June 6 to K&B 3027 Jet 9145W. Pasture exposed from July 1 to August 5 to Jet.



Lot 45



Lot 45A



K&B SENTINEL 0040X

BD: 2/28/10

UPS DOMINO 3027 *CHB, DLF, IEF*
#43110805

K&B MISTY 7003T

BW
84

BW	WW	YW	Milk	M&G	SC	REA	Marb.	CHB
0.9	50	80	32	57	1.0	0.40	0.14	\$27

Horned bull calf.



K&B ENCHANTRESS 7008T

BD: 2/22/07

REMITALL ONLINE 122L *SOD, CHB, DLF, HYF, IEF*
BR DM CHANNING ET *CHB, DLF, IEF*
DM L1 DOMINETTE 820
#42828669
HH ADVANCE 927J *SOD, DLF, IEF*
K&B MS 927 ADVANCE 2395
K&B MS DOM 4477 1ET

REMITALL EMBRACER 8E *SOD, CHB, HYF*
REMITALL CATALINA 24H
REMITALL KEYNOTE 20X *SOD, CHB*
DM L1 DOMINETTE 518
CL 1 DOMINO 500E *SOD, DLF, IEF*
HH MS ADVANCE 5031E
OXH DOMINO 7002 *SOD, CHB, DLF, HYF, IEF*
K&B FANTASY 6003 1ET

BW	WW	YW	Milk	M&G	SC	REA	Marb.	CHB
3.3	42	73	16	37	0.4	0.50	-0.09	\$18

Here is a heavy milking, beautiful uddered Channing daughter that is really getting it done! Her first calf ratioed 118 at weaning and is the good Lot 153 bred heifer. She has a real good Bandido bull calf on her now. Her maternal great grandam is the Denver Champion "Fantasy." Average WR of 118 on one calf.
Pasture exposed from July 1 to August 5 to K&B Tailor Made 9017W ET.



K&B BARON 0183X

BD: 4/5/10

K&B BANDIDO 8227U ET *DLF, IEF*
#43110804
K&B ENCHANTRESS 7008T

BW
77

BW	WW	YW	Milk	M&G	SC	REA	Marb.	CHB
1.9	45	75	20	43	1.0	0.49	0.01	\$22

Horned bull calf.



K&B MISTY 7020T

BD: 2/25/07

K&B EXCEL 5042
#42828522
K&B STARDUST 8472
GO EXCEL L18 *SOD, CHB, DLF, HYF, IEF*
K&B MS ADVANCE 8481 *DOD*
B STARFIRE 61 *SOD*
K&B BONNIE LASS 3646

DD EXCEL DESIGN 40 *SOD*
GO MS 124 ADVANCE 7005
HH ADVANCE 5059E *SOD, CHB*
K&B MISS SUNRAY 4557
STAR DOMINO 10H 1ET *SOD*
B LADY ELECTRIC 952
K&B HORIZON 9208 1ET *SOD, CHB*
K&B LADY BREAK 8137

BW	WW	YW	Milk	M&G	SC	REA	Marb.	CHB
4.3	52	76	23	49	0.9	0.29	-0.07	\$21

Here is a hard working 5042 daughter. The 5042's really milk and are doing an excellent job here. 7020's first calf is Lot 194. She has a stout 3027 bull calf on her now. Average WR of 104 on one calf.
AI on May 28 to K&B 3027 Jet 9145W. Pasture exposed from July 1 to August 5 to K&B N40 Excel 6052S.



K&B SENTINEL 0103X

BD: 3/17/10

UPS DOMINO 3027 *CHB, DLF, IEF*
#43110803
K&B MISTY 7020T

BW
89

BW	WW	YW	Milk	M&G	SC	REA	Marb.	CHB
1.9	51	80	28	53	1.0	0.38	0.13	\$26

Horned bull calf.



K&B RED LADY 7014T

BD: 2/23/07

KCF BENNETT 3008 M326 *CHB, DLF, HYF, IEF*
#P42832077
K&B MS SILVER ADVANCE 5127
RRH MR FELT 3008 *SOD, CHB, DLF, HYF, IEF*
KCF MISS 459 F284
K&B 927 ADVANCE 2490
K&B STARDUST 0103K

FELTONS 517 *SOD, CHB, HYF*
RRH MS VICT 6191
FELTONS 459
KCF MISS X4 B156
HH ADVANCE 927J *SOD, DLF, IEF*
K&B MS SILVER 8566
B STARFIRE 61 *SOD*
K&B IVA 6432

BW	WW	YW	Milk	M&G	SC	REA	Marb.	CHB
3.2	56	93	18	46	1.6	0.30	0.10	\$27

7014 is a beautiful female putting it all together. Power, structure, udder, milk flow and great EPDs. Unfortunately we lost her calf this spring and she is raising a baldy calf. R413 daughter sells as Lot 154. Average WR of 103 on one calf.
AI on June 24 to C New Era ET. Pasture exposed from July 1 to August 5 to K&B Tailor Made 9017W ET.



Lot 47



Lot 48



Lot 48A



K&B KNOCKOUT LADY 7032T

BD: 2/26/07

REMITALL KOOTENAY 9K *CHB, DLF, HYF, IEF*
UPS KOOTENAY 3251 1ET *CHB*
 UPS MISS PURE GOLD 0613
 #42828587
 K&B IMPULSE 6266
K&B MS IMPULSE 4288
 K&B MS ADVANCE 8435 *DOD*

REMITALL HOLLYWOOD 37H *CHB*
 REMITALL GINGER 23G
 C-S PURE GOLD 98170 *SOD, CHB, DLF, IEF*
 UPS MISS BANG 6627 *DOD*
 K&B IMPACT 0126
 K&B BONNIE LASS 4542 *DOD*
 HH ADVANCE 5059E *SOD, CHB*
 K&B FERN 6242

BW	WW	YW	Milk	M&G	SC	REA	Marb.	CHB
3.9	55	83	20	47	1.0	0.34	0.27	\$31

7032 is a feminine, thick topped, sharp made female that was in our 2008 Denver show string. Having a late calf as a heifer hurt her record. We got her moved up to early April with a nice 6076 bull calf. Average WR of 94 on one calf.

AI on June 8 to K&B Tailor Made 9017W ET. Pasture exposed from July 1 until August 5 to Tailor Made.



K&B ROYAL 0176X

BD: 4/2/10

K&B SILVER ADVANCE 6076S
 #43110802
K&B KNOCKOUT LADY 7032T

BW	WW	YW	Milk	M&G	SC	REA	Marb.	CHB	
83	2.9	52	84	23	49	1.0	0.44	0.00	\$25

Horned bull calf.



K&B MS KNOCKOUT 7033T

BD: 2/26/2007

REMITALL KOOTENAY 9K *CHB, DLF, HYF, IEF*
UPS KOOTENAY 3251 1ET *CHB*
 UPS MISS PURE GOLD 0613
 #42828713
 K&B DOMINO 7758 *SOD*
K&B MS DOMINO 0207K
 K&B MS ADVANCE 7750

REMITALL HOLLYWOOD 37H *CHB*
 REMITALL GINGER 23G
 C-S PURE GOLD 98170 *SOD, CHB, DLF, IEF*
 UPS MISS BANG 6627 *DOD*
 CL 1 DOMINO 5101E
 K&B QUEEN 029
 HH ADVANCE 438D *SOD, DLF*
 K&B MS SUN 4511 1ET

BW	WW	YW	Milk	M&G	SC	REA	Marb.	CHB
3.4	47	79	25	48	1.3	0.30	0.22	\$28

7033 is a powerfully built KO daughter. She is clean fronted and excellent uddered with good milk flow. Her 3027 heifer last year topped our sale and her Cracker Jack heifer she is nursing is really fancy. Top-notch young cow for your appraisal here! Average WR of 103 on one calf.

AI on June 21 to K&B Tailor Made 9017W ET. Pasture exposed from July 1 until August 5 to Tailor Made.



K&B JAKAHEARTS 0117X

BD: 3/19/10

AH JDH CRACKER JACK 26U ET *DLF, IEF*
 #P43110801
K&B MS KNOCKOUT 7033T

BW	WW	YW	Milk	M&G	SC	REA	Marb.	CHB	
80	3.1	48	77	22	46	0.9	0.41	0.12	\$25

Polled heifer calf.



Lot 49

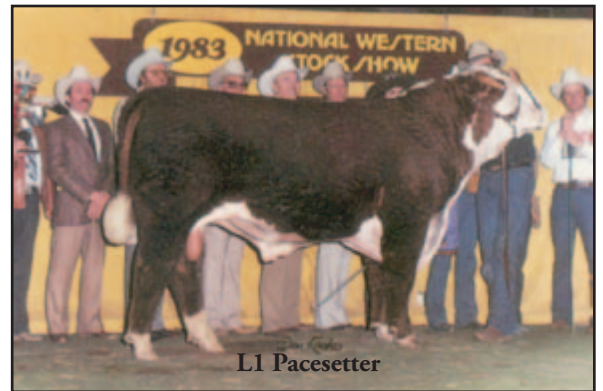

L1 Pacesetter



Lot 50

Sale managed by:



Art Handel
 605/399-9278 (office)
 605/391-8233 (cell)

Marc Hotchkiss
 605/866-4495 (office)
 605/490-1513 (cell)



K&B KNOCKOUT LADY 7042T

BD: 2/27/2007

REMITALL KOOTENAY 9K *CHB, DLF, HYF, IEF*
UPS KOOTENAY 3251 1ET *CHB*

UPS MISS PURE GOLD 0613

#42828588

K&B 927 ADVANCE 2553

K&B LADY ADVANCE 4279 *DOD*

K&B MISS ADVANCE 2408

REMITALL HOLLYWOOD 37H *CHB*
REMITALL GINGER 23G
C-S PURE GOLD 98170 *SOD, CHB, DLF, IEF*
UPS MISS BANG 6627 *DOD*
HH ADVANCE 927J *SOD, DLF, IEF*
K&B MS ADVANCE 8418
HH ADVANCE 6052F *SOD, DLF, IEF*
K&B FERN 5261 *DOD*

BW	WW	YW	Milk	M&G	SC	REA	Marb.	CHB
2.8	49	69	25	49	1.1	0.35	0.18	\$27

7042 is a beautiful young female with a high udder score. Clean fronted, long bodied and correct. Her outstanding daughter sells as Lot 175. Average WR of 102 on one calf. AI on June 14 to K&B Bandido 8227U ET. Pasture exposed from July 1 until August 5 to Bandido.



K&B BARON 0165X

BD: 3/31/10

K&B BANDIDO 8227U ET *DLF, IEF*

#43110798

K&B KNOCKOUT LADY 7042T

BW
90

BW	WW	YW	Milk	M&G	SC	REA	Marb.	CHB
3.9	54	83	24	51	1.3	0.41	0.15	\$29

Horned bull calf.



K&B KNOCKOUT LADY 7047T

BD: 2/27/2007

REMITALL KOOTENAY 9K *CHB, DLF, HYF, IEF*
UPS KOOTENAY 3251 1ET *CHB*

UPS MISS PURE GOLD 0613

#42828516

RVH SILVER 50B 26E

K&B MS SILVER 8566

K&B IONA 5304

REMITALL HOLLYWOOD 37H *CHB*
REMITALL GINGER 23G
C-S PURE GOLD 98170 *SOD, CHB, DLF, IEF*
UPS MISS BANG 6627 *DOD*
SNS SLVR PRAIRIE 50B *CHB*
RVH 53Y MISS 13A
K&B IMPULSE 3602 4ET
K&B MISS ED DOM 064 *DOD*

BW	WW	YW	Milk	M&G	SC	REA	Marb.	CHB
2.9	47	78	26	50	1.0	0.31	0.17	\$27

7047 is a hard working, heavy milking young cow out of the same dam as herd bull 2490. Her full sister is Lot 112 and her first calf is yearling Lot 165. Average WR of 110 on one calf. AI on May 31 to ECR L18 Extra Deep 9279. Pasture exposed from July 1 until August 5 to K&B N40 Excel 6052S.



K&B SULTAN 0135X

BD: 3/23/10

K&B RED FELTON 5162 *CHB*

#43110797

K&B KNOCKOUT LADY 7047T

BW
86

BW	WW	YW	Milk	M&G	SC	REA	Marb.	CHB
2.1	45	72	25	47	1.0	0.32	0.25	\$27

Horned bull calf.



Lot 51

VIDEO AUCTION

This sale will be conducted as a live auction, however, sale cattle will not be run through the ring. They will be shown on three large video screens in the K&B sale ring.

All cattle will be on display in pens on the grounds.



Horizon



K&B KNOCKOUT LADY 7051T

BD: 2/27/07

REMITALL KOOTENAY 9K *CHB, DLF, HYF, IEF*
UPS KOOTENAY 3251 1ET *CHB*

UPS MISS PURE GOLD 0613

#42828680

MR BEEF 9045 *SOD, CHB, DLF, HYF, IEF*

OXH MRNA 2180

OXH CHRISTI 9351

REMITALL HOLLYWOOD 37H *CHB*
REMITALL GINGER 23G
C-S PURE GOLD 98170 *SOD, CHB, DLF, IEF*
UPS MISS BANG 6627 *DOD*
CH BEEF 7003 *SOD, CHB*
MISTY MR 045
CL 1 DOMINO 5131E *SOD, DLF, IEF*
OXH JUDI 6347

BW	WW	YW	Milk	M&G	SC	REA	Marb.	CHB
3.2	50	75	25	50	0.8	0.58	0.18	\$31

7051 is a top-notch KO daughter by 2180, the dam of herd bull 6067, Lot 5. 7051 is a deep bodied, thick made cow that has a real promising future. Her first calf was a 3027 bull that was one of the top sellers in our sale. Her Harland heifer calf is a super fancy one. Average WR of 112 on one calf.

AI on June 2 to K&B Tailor Made 9017W ET. Pasture exposed from July 1 until August 5 to Tailor Made.



K&B 408 TESSA 0046X

BD: 3/1/10

CJH HARLAND 408 *CHB, DLF, IEF*

#43110796

K&B KNOCKOUT LADY 7051T

BW	84
----	----

BW	WW	YW	Milk	M&G	SC	REA	Marb.	CHB
3.2	55	91	29	56	1.3	0.42	0.40	\$33

Horned heifer calf.



Lot 53



Lot 53A



K&B MISTY 7052T

BD: 2/27/07

K&B EXCEL 5042

GO EXCEL L18 *SOD, CHB, DLF, HYF, IEF*

K&B MS ADVANCE 8481 *DOD*

#42828676

HH ADVANCE 927J *SOD, DLF, IEF*

K&B MS 927 ADVANCE 2326 *DOD*

K&B BONNIE LASS 2005

DD EXCEL DESIGN 40 *SOD*
GO MS 124 ADVANCE 7005
HH ADVANCE 5059E *SOD, CHB*
K&B MISS SUNRAY 4557
CL 1 DOMINO 500E *SOD, DLF, IEF*
HH MS ADVANCE 5031E
K&B HORIZON 9208 1ET *SOD, CHB*
K&B MS DOM 6202 1ET

BW	WW	YW	Milk	M&G	SC	REA	Marb.	CHB
4.3	53	83	22	48	0.9	0.28	-0.06	\$21

7052 did an excellent job on her first calf posting a 108 WR. Her mother is a Dam of Distinction. Average WR of 108 on one calf.

AI on June 20 to K&B 3027 Jet 9145W. Pasture exposed from July 1 to August 5 to K&B N40 Excel 6052S.



K&B SKIPPER 0154X

BD: 3/27/10

K&B LOAD UP 6168S

#P43110795

K&B MISTY 7052T

BW	99
----	----

BW	WW	YW	Milk	M&G	SC	REA	Marb.	CHB
5.7	51	86	24	49	0.7	0.28	0.06	\$22

Polled bull calf.



K&B KNOCKOUT LADY 7053T

BD: 2/28/07

UPS KOOTENAY 3251 1ET *CHB*

REMITALL KOOTENAY 9K *CHB, DLF, HYF, IEF*

UPS MISS PURE GOLD 0613

#42828586

K&B 927 ADVANCE 2553

K&B LADY ADVANCE 4291 *DOD*

K&B MISS DOMINO 2424 *DOD, DLF, IEF*

REMITALL HOLLYWOOD 37H *CHB*
REMITALL GINGER 23G
C-S PURE GOLD 98170 *SOD, CHB, DLF, IEF*
UPS MISS BANG 6627 *DOD*
HH ADVANCE 927J *SOD, DLF, IEF*
K&B MS ADVANCE 8418
OXH DOMINO 8115
K&B IVA 6432

BW	WW	YW	Milk	M&G	SC	REA	Marb.	CHB
2.7	50	74	28	53	0.9	0.36	0.21	\$27

7053 is a productive KO daughter by 4291, the dam of the top selling bull in our sale to Jackson and Sons Herefords, IA. Her grandam, 2424, is a donor cow for us. Her first calf is the good Lot 155 Harland heifer. Promising young cow here! Average WR of 105 on one calf. AI on June 3 to ECR L18 Extra Deep 9279. Pasture exposed from July 1 until August 5 to K&B Bandido 8227U ET.



K&B BARON 0205X

BD: 4/21/10

K&B BANDIDO 8227U ET *DLF, IEF*

#43110794

K&B KNOCKOUT LADY 7053T

BW	87
----	----

BW	WW	YW	Milk	M&G	SC	REA	Marb.	CHB
3.4	54	83	26	53	1.2	0.42	0.16	\$29

Horned bull calf.



K&B SULTANA 7066T

BD: 3/1/07

KCF BENNETT 3008 M326 *CHB, DLF, HYF, IEF*
K&B RED FELTON 5162 *CHB*
 K&B DOMINETTE 2318 *DLF, IEF*
#P42828557
 GO EXCEL L18 *SOD, CHB, DLF, HYF, IEF*
K&B MISS EXCEL 5133
 K&B MS 927 ADVANCE 1513

RRH MR FELT 3008 *SOD, CHB, DLF, HYF, IEF*
 KCF MISS 459 F284
 CL 1 DOMINO 0140K 1ET
 K&B MS ADVANCE 7840
 DD EXCEL DESIGN 40 *SOD*
 GO MS 124 ADVANCE 7005
 HH ADVANCE 927J *SOD, DLF, IEF*
 K&B STARDUST 9508

BW	WW	YW	Milk	M&G	SC	REA	Marb.	CHB
3.4	47	75	25	48	1.0	0.26	0.09	\$24

7066 is a deep ribbed, clean fronted 5162 daughter with a very high udder score! She goes back to L18 on the dam side. Daughter is Lot 197. Average WR of 102 on one calf. Pasture exposed from July 1 until August 5 to K&B N40 Excel 6052S.



K&B CHANCELOR 0160X

BD: 3/29/10

K&B HEADLINE 6010S
#P43110793
K&B SULTANA 7066T

BW	BW	WW	YW	Milk	M&G	SC	REA	Marb.	CHB
93	3.3	52	80	20	46	0.8	0.59	0.03	\$25

Polled bull calf.



K&B KNOCKOUT LADY 7073T

BD: 3/2/07

REMITALL KOOTENAY 9K *CHB, DLF, HYF, IEF*
UPS KOOTENAY 3251 1ET *CHB*
 UPS MISS PURE GOLD 0613
#42828512
 B STARFIRE 61 *SOD*
K&B STARDUST 9508
 K&B MS ADVANCE 7844

REMITALL HOLLYWOOD 37H *CHB*
 REMITALL GINGER 23G
 C -S PURE GOLD 98170 *SOD, CHB, DLF, IEF*
 UPS MISS BANG 6627 *DOD*
 STAR DOMINO 10H 1ET *SOD*
 B LADY ELECTRIC 952
 HH ADVANCE 5029E
 K&B BONNIE LASS 4668

BW	WW	YW	Milk	M&G	SC	REA	Marb.	CHB
5.9	57	87	20	49	1.1	0.22	0.19	\$30

This is a heavy milking KO daughter that had a real nice 3027 heifer in our production sale. Her Starfire dam was a very productive cow. Average WR of 104 on one calf. AI on June 13 to K&B Tailor Made 9017W ET. Pasture exposed from July 1 until August 5 to Tailor Made.



K&B CHANCELOR 0096X

BD: 3/15/10

K&B HEADLINE 6010S
#P43110792
K&B KNOCKOUT LADY 7073T

BW	BW	WW	YW	Milk	M&G	SC	REA	Marb.	CHB
88	3.3	54	80	17	44	0.8	0.57	0.08	\$27

Polled bull calf.



K&B KNOCKOUT LADY 7074T

BD: 3/2/07

REMITALL KOOTENAY 9K *CHB, DLF, HYF, IEF*
UPS KOOTENAY 3251 1ET *CHB*
 UPS MISS PURE GOLD 0613
#42828702
 HH ADVANCE 927J *SOD, DLF, IEF*
K&B MS 927 ADVANCE 1522
 K&B MISS ADVANCE 9665

REMITALL HOLLYWOOD 37H *CHB*
 REMITALL GINGER 23G
 C -S PURE GOLD 98170 *SOD, CHB, DLF, IEF*
 UPS MISS BANG 6627 *DOD*
 CL 1 DOMINO 500E *SOD, DLF, IEF*
 HH MS ADVANCE 5031E
 K&B ADVANCER 6321
 K&B IDA 7723

BW	WW	YW	Milk	M&G	SC	REA	Marb.	CHB
5.7	59	92	23	52	1.1	0.48	.011	\$30

7074 is one of the thickest cows you'll ever see. Long, big hipped and super topped, she is every bit a power cow! 7074 goes back to the same cow family as super donor 4216. Yearling heifer by her sells as Lot 186. Average WR of 103 on one calf. AI on June 25 to UPS Domino 3027. Pasture exposed from July 1 until August 5 to K&B Bandido 8227U ET.



K&B 408 TRACER 0075X

BD: 3/10/10

CJH HARLAND 408 *CHB, DLF, IEF*
#43110791
K&B KNOCKOUT LADY 7074T

BW	BW	WW	YW	Milk	M&G	SC	REA	Marb.	CHB
86	3.0	56	93	27	55	1.4	0.37	0.37	\$31

Horned bull calf.



Lot 58



Lot 58A



K&B MISTY 7081T

BD: 3/3/07

K&B EXCEL 5042

GO EXCEL L18 *SOD, CHB, DLF, HYF, IEF*

#42828714

K&B MS ADVANCE 8481 *DOD*

K&B STARDUST 0206K

B STARFIRE 61 *SOD*

K&B FERN 6242

DD EXCEL DESIGN 40 *SOD*
GO MS 124 ADVANCE 7005
HH ADVANCE 5059E *SOD, CHB*
K&B MISS SUNRAY 4557
STAR DOMINO 10H 1ET *SOD*
B LADY ELECTRIC 952
OXH FLINT 3005
K&B IVA 4620

BW	WW	YW	Milk	M&G	SC	REA	Marb.	CHB
2.3	45	70	25	47	1.2	0.22	-0.09	\$18

This moderate framed, good uddered 5042 daughter is a hard worker. She weaned off a 3027 bull calf at 107 WR last year. Average WR of 107 on one calf. AI on June 10 to K&B 3027 Jet 9145W. Pasture exposed from July 1 to August 5 to Jet.



K&B RED LADY 7089T

BD: 3/4/07

KCF BENNETT 3008 M326 CHB, DLF, HYF, IEF

RRH MR FELT 3008 *SOD, CHB, DLF, HYF, IEF*

#42832083

KCF MISS 459 F284

K&B MS DOMINO 1678 DOD

K&B DOMINO 7758 *SOD*

K&B MS BREAKER 0176

FELTONS 517 *SOD, CHB, HYF*
RRH MS VICT 6191
FELTONS 459
KCF MISS X4 B156
CL 1 DOMINO 5101E
K&B QUEEN 029
K&B BREAKER 7126 *SOD*
K&B LADY DOMINO 1902

BW	WW	YW	Milk	M&G	SC	REA	Marb.	CHB
4.6	50	88	21	47	1.5	0.25	0.28	\$28

7089 is an M326 daughter with a mother that is a Dam of Distinction. She really did her job last year with the real good Lot 157 heifer that ratioed 117 at weaning. Productive young cow! Average WR of 117 on one calf. Pasture exposed from July 1 to August 5 to K&B Tailor Made 9017W ET.



K&B ROYAL 0196X

BD: 4/16/10

K&B SILVER ADVANCE 6076S

#43110790

K&B MISTY 7081T

BW
80

BW	WW	YW	Milk	M&G	SC	REA	Marb.	CHB
1.9	47	77	25	48	1.1	0.38	-0.18	\$18

Horned bull calf.



K&B ROYAL 0193X

BD: 4/15/10

K&B SILVER ADVANCE 6076S

#43110789

K&B RED LADY 7089T

BW
88

BW	WW	YW	Milk	M&G	SC	REA	Marb.	CHB
4.0	52	90	24	49	1.3	0.39	0.00	\$24

Horned bull calf.



K&B MS SILVER ADVANCE 7093T

BD: 3/4/07

K&B 927 ADVANCE 2490

HH ADVANCE 927J *SOD, DLF, IEF*

#42828563

K&B MS SILVER 8566

K&B SWEET SALLY 5113

PW VICTOR BOOMER P606 *SOD, DLF, IEF*

K&B DOMINETTE 2547

CL 1 DOMINO 500E *SOD, DLF, IEF*
HH MS ADVANCE 5031E
RVH SILVER 50B 26E
K&B IONA 5304
REMITALL BOOMER 46B *SOD, CHB, DLF, HYF, IEF*
PW VICTORIA 964 8114
CL 1 DOMINO 0156K 1ET
K&B MS ADVANCE 8412

BW	WW	YW	Milk	M&G	SC	REA	Marb.	CHB
3.3	48	84	24	48	0.9	0.40	-0.03	\$19

A picture worth a thousand words! Spectacular uddered 2490 x P606 cow. Very feminine and productive with excellent EPDs. She has a great yearling heifer in the sale, Lot 193, and a super Bandido heifer at side! Average WR of 106 on one calf. AI on June 4 to K&B Bandido 8227U ET. Pasture exposed from July 1 until August 5 to Bandido.



Lot 61



Lot 61A



K&B BELLA 0054X

BD: 3/3/10

K&B BANDIDO 8227U ET DLF, IEF

#43110788

K&B MS SILVER ADVANCE 7093T

BW
87

BW	WW	YW	Milk	M&G	SC	REA	Marb.	CHB
5.0	56	94	24	52	1.2	0.44	0.04	\$26

Horned heifer calf.



K&B RED LADY 7110T

BD: 3/8/07

RRH MR FELT 3008 *SOD, CHB, DLF, HYF, IEF*
KCF BENNETT 3008 M326 *CHB, DLF, HYF, IEF*
 KCF MISS 459 F284
#42832078
 PW VICTOR BOOMER P606 *SOD, DLF, IEF*
K&B SWEET SALLY 5073
 K&B IDA 7733

FELTONS 517 *SOD, CHB, HYF*
 RRR MS VICT 6191
 FELTONS 459
 KCF MISS X4 B156
 REMITALL BOOMER 46B *SOD, CHB, DLF, HYF, IEF*
 PW VICTORIA 964 8114
 K&B IMPULSE 4492
 K&B FERN 5316

BW	WW	YW	Milk	M&G	SC	REA	Marb.	CHB
6.3	60	95	23	53	1.4	0.44	0.26	\$32

Crossing M326 with P606 gave us a fancy female here! 7110 is a super feminine female with a super udder. Ratioed 111 on her first calf that is Lot 188 in the sale. Grandam, 7733 is dam of Lot 42 and the super Lot 83 cow. Average WR of 111 on one calf. AI on June 21 to ECR L18 Extra Deep 9279. Pasture exposed from July 1 to August 5 to K&B Tailor Made 9017W ET.



K&B ROYAL 0212X

BD: 5/7/10

K&B SILVER ADVANCE 6076S
#43110787
K&B RED LADY 7110T

BW
82

BW	WW	YW	Milk	M&G	SC	REA	Marb.	CHB
5.0	57	94	24	53	1.2	0.48	-0.01	\$27

Horned bull calf.



K&B MISTY 7111T

BD: 3/8/07

K&B EXCEL 5042
#42828648
K&B DOMINETTE 2572
 GO EXCEL L18 *SOD, CHB, DLF, HYF, IEF*
 K&B MS ADVANCE 8481 *DOD*
 CL 1 DOMINO 0140K 1ET
 K&B IVA 4620

DD EXCEL DESIGN 40 *SOD*
 GO MS 124 ADVANCE 7005
 HH ADVANCE 5059E *SOD, CHB*
 K&B MISS SUNRAY 4557
 CL 1 DOMINO 5131E *SOD, DLF, IEF*
 CL 1 DOMINETTE 411
 K&B IMPACT 0126
 K&B QUEEN 0110

BW	WW	YW	Milk	M&G	SC	REA	Marb.	CHB
3.7	47	70	31	55	0.8	0.27	0.03	\$22

Super heavy milking 5042 daughter that boasted one of the top weaning ratios on her bull calf last year at 119. She has one of the top bull calves in this sale and is making her mark as a great young cow! Average WR of 119 on one calf. AI on May 22 to K&B Bandido 8227U ET. Pasture exposed from July 1 to August 5 to Bandido.



K&B BARON 0074X

BD: 3/10/10

K&B BANDIDO 8227U ET *DLF, IEF*
#43110786
K&B MISTY 7111T

BW
93

BW	WW	YW	Milk	M&G	SC	REA	Marb.	CHB
4.8	54	85	28	55	1.1	0.38	0.07	\$27

Horned bull calf.

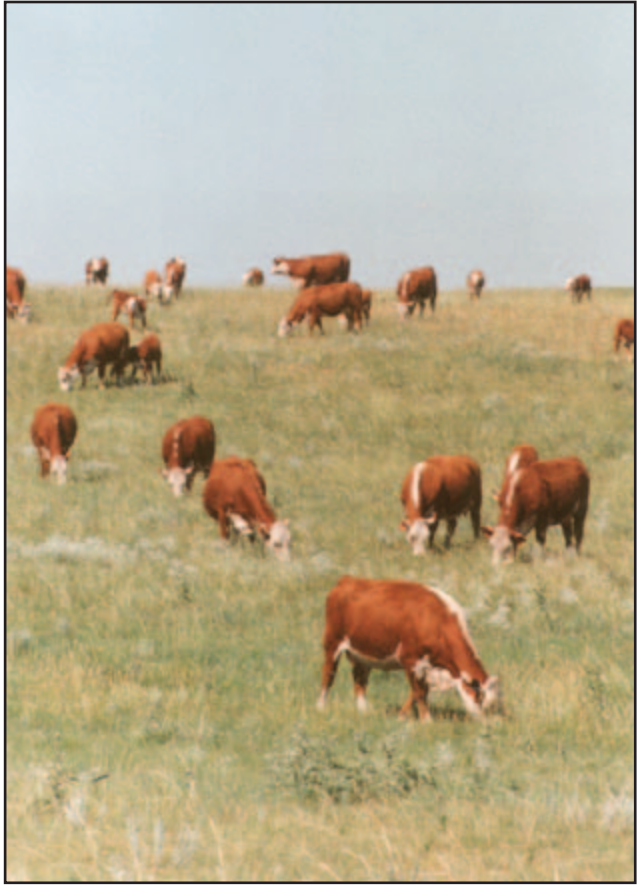

Lot 63



Lot 63A



K&B MISTY 7113T

BD: 3/8/07

GO EXCEL L18 *SOD, CHB, DLF, HYF, IEF*
K&B EXCEL 5042

K&B MS ADVANCE 8481 *DOD*

#42828689

K&B DOMINO 7758 *SOD*

K&B DOMINO 1706

K&B MISS ED DOM 5441

DD EXCEL DESIGN 40 *SOD*
GO MS 124 ADVANCE 7005
HH ADVANCE 5059E *SOD, CHB*
K&B MISS SUNRAY 4557
CL 1 DOMINO 5101E
K&B QUEEN 029
OXH DOMINO 7002 *SOD, CHB, DLF, HYF, IEF*
K&B BONNIE 3603 1ET

BW	WW	YW	Milk	M&G	SC	REA	Marb.	CHB
3.2	43	73	25	46	0.8	0.34	0.07	\$21

This is a moderate framed, nice made 5042 daughter whose dam goes back to OXH Domino 7002, the sire of Feltons 774. Her bred heifer in the sale, Lot 191, is one of the sharper heifers in the sale. Average WR of 101 on one calf.

Pasture exposed from July 1 to August 5 to K&B N40 Excel 6052S.



K&B SPIKE 0189X

BD: 4/7/10

K&B N40 EXCEL 6052S

#43110785

K&B MISTY 7113T

BW
90

BW	WW	YW	Milk	M&G	SC	REA	Marb.	CHB
4.4	53	86	26	53	0.9	0.47	0.05	\$26

Horned bull calf.



K&B KNOCKOUT LADY 7120T

BD: 3/9/07

REMITALL KOOTENAY 9K *CHB, DLF, HYF, IEF*
UPS KOOTENAY 3251 1ET CHB

UPS MISS PURE GOLD 0613

#42828637

K&B ADVANCE 1638 *DLF, IEF*

K&B LADY ADVANCE 3190

K&B BONNIE LASS 4542 *DOD*

REMITALL HOLLYWOOD 37H *CHB*
REMITALL GINGER 23G
C-S PURE GOLD 98170 *SOD, CHB, DLF, IEF*
UPS MISS BANG 6627 *DOD*
HH ADVANCE 6052F *SOD, DLF, IEF*
K&B FERN 5261 *DOD*
K&B HORIZON 9208 1ET *SOD, CHB*
K&B MISS ED DOM 1140

BW	WW	YW	Milk	M&G	SC	REA	Marb.	CHB
3.7	49	74	17	41	1.1	0.35	0.34	\$29

This is a good looking KO daughter that goes back to a good cow family. As a first calver she had a May calf that hurt her record but she has a nice April bull calf on her now and is bred to calve in March next year. Average WR of 90 on one calf.

AI on May 24 to K&B Tailor Made 9017W ET. Pasture exposed from July 1 to August 5 to Tailor Made.



K&B ROYAL 0171X

BD: 4/2/10

K&B SILVER ADVANCE 6076S

#43110783

K&B KNOCKOUT LADY 7120T

BW
82

BW	WW	YW	Milk	M&G	SC	REA	Marb.	CHB
2.7	49	79	21	46	1.0	0.44	0.03	\$24

Horned bull calf.



Lot 64



K&B MISTY 7119T

BD: 3/9/07

GO EXCEL L18 *SOD, CHB, DLF, HYF, IEF*

K&B EXCEL 5042

K&B MS ADVANCE 8481 *DOD*

#42828503

B STARFIRE 61 *SOD*

K&B STARDUST 9709 DOD

K&B SMOKETTE 4440

DD EXCEL DESIGN 40 *SOD*
GO MS 124 ADVANCE 7005
HH ADVANCE 5059E *SOD, CHB*
K&B MISS SUNRAY 4557
STAR DOMINO 10H 1ET *SOD*
B LADY ELECTRIC 952
K&B SMOKE 2145 1ET
K&B MISS B DOM 4014

BW	WW	YW	Milk	M&G	SC	REA	Marb.	CHB
4.3	47	76	24	48	0.8	0.32	-0.11	\$20

Big framed 5042 with lots of milk, 109 WR on first calf yearling, Lot 149. Starfire mother is a Dam of Distinction. Average WR of 109 on one calf.

AI on May 24 to K&B 3027 Jet 9145W. Pasture exposed from July 1 to August 5 to K&B N40 Excel 6052S.



K&B STELLA 0170X

BD: 4/1/10

K&B N40 EXCEL 6052S

#43110784

K&B MISTY 7119T

BW
92

BW	WW	YW	Milk	M&G	SC	REA	Marb.	CHB
6.5	59	94	26	56	0.9	0.45	-0.04	\$28

Horned heifer calf.



Lot 66



K&B ENCHANTRESS 7121T

BD: 3/10/07

REMITALL ONLINE 122L *SOD, CHB, DLF, HYF, IEF*
BR DM CHANNING ET *CHB, DLF, IEF*
DM L1 DOMINETTE 820
#P42828620
CL1 DOMINO 1181L *DLF, IEF*
K&B LYNN DOM 4026 *DOD*
K&B STARDUST 1720

REMITALL EMBRACER 8E *SOD, CHB, HYF*
REMITALL CATALINA 24H
REMITALL KEYNOTE 20X *SOD, CHB*
DM L1 DOMINETTE 518
HH ADVANCE 9070J *SOD*
CL 1 DOMINETTE 857H
B STARFIRE 61 *SOD*
K&B MS ADVANCE 7732 *DOD*

BW	WW	YW	Milk	M&G	SC	REA	Marb.	CHB
5.9	54	87	18	45	0.6	0.53	-0.10	\$23

7121 is a well marked, thick, very attractive cow with a high udder score. She did a super job on her first calf with a 111 WR, she sells as Lot 158. Her Bandido bull calf developed a gut problem and we lost him this spring. Average WR of 111 on one calf. AI on June 30 to K&B Bandido 8227U ET. Pasture exposed from July 1 to August 5 to Bandido.



K&B ENCHANTRESS 7131T

BD: 3/12/07

REMITALL ONLINE 122L *SOD, CHB, DLF, HYF, IEF*
BR DM CHANNING ET *CHB, DLF, IEF*
DM L1 DOMINETTE 820
#42828666
HH ADVANCE 6052F *SOD, DLF, IEC*
K&B MISS ADVANCE 2408
K&B FERN 5261 *DOD*

REMITALL EMBRACER 8E *SOD, CHB, HYF*
REMITALL CATALINA 24H
REMITALL KEYNOTE 20X *SOD, CHB*
DM L1 DOMINETTE 518
CL 1 DOMINO 392 *SOD, DLF, IEF*
HH MISS ADVANCE 160A *DOD*
OXH FLINT 3005
K&B QUEEN 029

BW	WW	YW	Milk	M&G	SC	REA	Marb.	CHB
4.4	49	81	13	38	0.7	0.60	0.00	\$22

Clean made, feminine Channing daughter that goes back to Fern 5261, one of the best looking cows we have had. Average WR of 96 on one calf. AI on June 23 to K&B Tailor Made 9017W ET. Pasture exposed from July 1 to August 5 to K&B N40 Excel 6052S.



K&B BARON 0198X

BD: 4/17/10

K&B BANDIDO 8227U ET *DLF, IEF*
#43110782
K&B ENCHANTRESS 7131T

BW	WW	YW	Milk	M&G	SC	REA	Marb.	CHB	
90	4.5	53	88	19	45	1.1	0.54	0.06	\$27

Horned bull calf.



K&B KNOCKOUT LADY 7146T

BD: 3/15/07

REMITALL KOOTENAY 9K *CHB, DLF, HYF, IEF*
UPS KOOTENAY 3251 1ET *CHB*
UPS MISS PURE GOLD 0613
#42828668
CL 1 DOMINO 0156K 1ET
K&B DOMINETTE 2396
K&B MS ADVANCE 9531

REMITALL HOLLYWOOD 37H *CHB*
REMITALL GINGER 23G
C-S PURE GOLD 98170 *SOD, CHB, DLF, IEF*
UPS MISS BANG 6627 *DOD*
CL 1 DOMINO 5131E *SOD, DLF, IEF*
CL 1 DOMINETTE 411
HH ADVANCE 5059E *SOD, CHB*
K&B MS ADVANCE 7840

BW	WW	YW	Milk	M&G	SC	REA	Marb.	CHB
2.2	45	69	22	45	0.8	0.25	0.29	\$27

7146 is one of our top KO daughters. She is phenotypically correct with an excellent udder. Production wise, she has done her job. Her first calf was an excellent 3027 heifer selling to Ravine Creek Ranch in our sale. Her Bandido bull calf at side is a good one too. Lots of future here! Average WR of 103 on one calf. AI on June 14 to K&B Tailor Made 9017W ET. Pasture exposed from July 1 to August 5 to K&B Bandido 8227U ET.



K&B BARON 0157X

BD: 3/28/10

K&B BANDIDO 8227U ET *DLF, IEF*
#43110781
K&B KNOCKOUT LADY 7146T

BW	WW	YW	Milk	M&G	SC	REA	Marb.	CHB	
79	2.0	48	75	23	47	1.1	0.37	0.20	\$28

Horned bull calf.



Lot 69



Lot 69A



K&B SULTANA 7151T *DLF, IEF*

BD: 3/16/07

KCF BENNETT 3008 M326 *CHB, DLF, HYF, IEF*
K&B RED FELTON 5162 *CHB*
 K&B DOMINETTE 2318 *DLF, IEF*
#P42828596
 GO EXCEL L18 *SOD, CHB, DLF, HYF, IEF*
K&B MISS EXCEL 4216
 K&B MISS ADVANCE 9665

RRH MR FELT 3008 *SOD, CHB, DLF, HYF, IEF*
 KCF MISS 459 F284
 CL 1 DOMINO 0140K 1ET
 K&B MS ADVANCE 7840
 DD EXCEL DESIGN 40 *SOD*
 GO MS 124 ADVANCE 7005
 K&B ADVANCER 6321
 K&B IDA 7723

BW	WW	YW	Milk	M&G	SC	REA	Marb.	CHB
2.4	47	76	30	54	0.9	0.46	0.12	\$27

7151 is a heavy milking daughter of 4216. She had a 110 WR on her first calf that sold to Stahly Ranch in our production sale. A hard working cow that will bring in a big calf every year. Average WR of 110 on one calf.
 AI on May 26 to AH JDH Cracker Jack 26U ET. Pasture exposed from July 1 until August 5 to K&B 3027 Jet 9145W.



Lot 70



K&B SKIPPER 0184X

BD: 4/5/10

K&B LOAD UP 6168S
#P43110778
K&B SULTANA 7151T *DLF, IEF*

BW	WW	YW	Milk	M&G	SC	REA	Marb.	CHB	
90	3.6	45	78	28	50	0.7	0.37	0.14	\$24

Polled bull calf.



K&B MS 4150 DOM 7152T

BD: 3/15/07

CL 1 DOMINO 4150P
#42828552
K&B MOM 5187

CL 1 DOMINO 048K *DLF, IEF*
 CL1 DOMINETTE 0132K
 /S 745 MR MOM 2231
 K&B DOMINETTE 2314

HH ADVANCE 767G 1ET *SOD, CHB, DLF, IEF*
 CL 1 DOMINO 838H
 CL 1 DOMINO 888H 1ET
 CL 1 DOMINETTE 779G
 /S MISTER MOM 7745 *SOD, DLF, IEF*
 /S PEERLESS DOMINET 821H
 CL 1 DOMINO 0156K 1ET
 K&B STARDUST 0103K

BW	WW	YW	Milk	M&G	SC	REA	Marb.	CHB
0.1	31	50	22	37	0.8	-0.13	0.01	\$11

This is a solid marked, nice made CL 1 Domino 4150P daughter with a high udder score. Her dam is the good Lot 23 cow. Average WR of 88 on one calf.
 AI on May 21 to K&B Tailor Made 9017W ET. Pasture exposed from July 1 to August 5 to Tailor Made.



K&B MISTY 7154T

BD: 3/16/07

K&B EXCEL 5042
#42828538
K&B MS ADVANCER 6252 *DOD*

GO EXCEL L18 *SOD, CHB, DLF, HYF, IEF*
 K&B MS ADVANCE 8481 *DOD*
 HH ADVANCE 492D *SOD, DLF, IEF*
 K&B BONNIE LASS 2005

DD EXCEL DESIGN 40 *SOD*
 GO MS 124 ADVANCE 7005
 HH ADVANCE 5059E *SOD, CHB*
 K&B MISS SUNRAY 4557
 HH ADVANCE 185A
 HH MISS ADVANCE 063Z
 K&B HORIZON 9208 1ET *SOD, CHB*
 K&B MS DOM 6202 1ET

BW	WW	YW	Milk	M&G	SC	REA	Marb.	CHB
3.7	51	75	21	46	0.7	0.28	-0.02	\$22

Here's another good 5042 daughter by a 492D cow that is a Dam of Distinction. There are some real good cows in this young female's pedigree.
 AI on May 22 to K&B 3027 Jet 9145W. Pasture exposed from July 1 to August 5 to K&B N40 Excel 6052S.



K&B BARON 0116X

BD: 3/19/10

K&B BANDIDO 8227U ET *DLF, IEF*
#43110777
K&B MS 4150 DOM 7152T

BW	WW	YW	Milk	M&G	SC	REA	Marb.	CHB	
87	2.5	45	73	23	45	1.1	0.17	0.06	\$22

Horned bull calf.



K&B CHANCELOR 0057X

BD: 3/5/10

K&B HEADLINE 6010S
#P43110776
K&B MISTY 7154T

BW	WW	YW	Milk	M&G	SC	REA	Marb.	CHB	
95	3.8	55	81	18	45	0.6	0.60	-0.03	\$25

Polled bull calf.



K&B ENCHANTRESS 7157T

BD: 3/16/07

REMITALL ONLINE 122L *SOD, CHB, DLF, HYF, IEF*
BR DM CHANNING ET *CHB, DLF, IEF*
DM L1 DOMINETTE 820

#42828628

CL1 DOMINO 1181L *DLF, IEF*

K&B LYNN DOM 4001

K&B MISS DOMINO 018K

REMITALL EMBRACER 8E *SOD, CHB, HYF*
REMITALL CATALINA 24H
REMITALL KEYNOTE 20X *SOD, CHB*
DM L1 DOMINETTE 518
HH ADVANCE 9070J *SOD*
CL 1 DOMINETTE 857H
OXH DOMINO 8115
K&B MS ADVANCE 8403

BW	WW	YW	Milk	M&G	SC	REA	Marb.	CHB
5.7	52	86	15	40	0.5	0.50	-0.01	\$24

7157 is a clean fronted, thick made, deep bodied Channing daughter with an excellent udder. Her dam is a heavy milking CL1 Domino 1181L cow. 7157 has a big butted Bandido bull calf at side! Average WR of 97 on one calf.

AI on June 26 to K&B Tailor Made 9017W ET. Pasture exposed from July 1 to August 5 to Tailor Made.



K&B BARON 0169X

BD: 4/1/10

K&B BANDIDO 8227U ET *DLF, IEF*

#43110775

K&B ENCHANTRESS 7157T

BW	BW	WW	YW	Milk	M&G	SC	REA	Marb.	CHB
87	4.5	53	87	19	46	1.0	0.49	0.05	\$27

Horned bull calf.



K&B DOMINETTE 7193T

BD: 3/28/07

K&B DOMINO 2544

#42828594

K&B DOMINETTE 4241

CL 1 DOMINO 0156K 1ET

K&B IDA 6271

RCH L1 DOMINO 0082

OXH CONNI 2120

CL 1 DOMINO 5131E *SOD, DLF, IEF*
CL 1 DOMINETTE 411
K&B IMPULSE 4492
K&B BONNIE LASS 3785
RB L1 DOMINO 8022
RB L1 DOMINETTE 2001 *DOD*
BAR-N CENTURION 921J
OXH TONI 0130 *DOD*

BW	WW	YW	Milk	M&G	SC	REA	Marb.	CHB
5.2	37	64	20	38	0.6	0.13	0.05	\$19

This is a long bodied, good uddered young cow whose grandam we purchased at the Oxley dispersion. Has just a May calf on her but he's a stout calf. Average WR of 102 on one calf. Pasture exposed from July 1 to August 5 to K&B N40 Excel 6052S.



K&B ROYAL 0213X

BD: 5/7/10

K&B SILVER ADVANCE 6076S

#43110773

K&B DOMINETTE 7193T

BW	BW	WW	YW	Milk	M&G	SC	REA	Marb.	CHB
81	4.5	46	79	23	45	0.8	0.33	-0.11	\$20

Horned heifer calf.



K&B KNOCKOUT LADY 7204T

BD: 4/1/07

REMITALL KOOTENAY 9K *CHB, DLF, HYF, IEF*
UPS KOOTENAY 3251 1ET *CHB*

#42828511

K&B STARDUST 9530

UPS MISS PURE GOLD 0613
B STARFIRE 61 *SOD*
K&B RED LADY 1044 *DOD*

REMITALL HOLLYWOOD 37H *CHB*
REMITALL GINGER 23G
C-S PURE GOLD 98170 *SOD, CHB, DLF, IEF*
UPS MISS BANG 6627 *DOD*
STAR DOMINO 10H 1ET *SOD*
B LADY ELECTRIC 952
CFR RED LAD 9115
K&B MS BREAKER 9040

BW	WW	YW	Milk	M&G	SC	REA	Marb.	CHB
4.1	45	74	25	47	1.1	0.24	0.12	\$25

Real beef cow here in this heavy milking KO daughter. Her dam is a real heavy milking Starfire cow and her grandam is a Dam of Distinction. Average WR of 103 on one calf. AI on June 4 to K&B Tailor Made 9017W ET. Pasture exposed from July 1 to August 5 to Tailor Made.



K&B RHAPSODY 0195X

BD: 4/16/10

K&B SILVER ADVANCE 6076S

#43110772

K&B KNOCKOUT LADY 7204T

BW	BW	WW	YW	Milk	M&G	SC	REA	Marb.	CHB
80	3.9	50	84	25	50	1.0	0.38	-0.08	\$23

Horned heifer calf.

K&B 76 **K&B KNOCKOUT LADY 7213T** BD: 4/3/07

REMITALL KOOTENAY 9K *CHB, DLF, HYF, IEF*
UPS KOOTENAY 3251 1ET *CHB*
 UPS MISS PURE GOLD 0613
 #42828509
 B STARFIRE 61 *SOD*
K&B STARDUST 9545
 K&B IVA 6233

REMITALL HOLLYWOOD 37H *CHB*
 REMITALL GINGER 23G
 C-S PURE GOLD 98170 *SOD, CHB, DLF, IEF*
 UPS MISS BANG 6627 *DOD*
 STAR DOMINO 10H 1ET *SOD*
 B LADY ELECTRIC 952
 K&B IMPACT 0126
 K&B BONNIE LASS 4546 *DOD*

BW	WW	YW	Milk	M&G	SC	REA	Marb.	CHB
4.8	55	85	21	48	1.1	0.42	0.15	\$30

Here's a powerful made young KO cow. Her first calf is the excellent Lot 199 bred heifer. She has a nice Bandido heifer calf at her side now. Average WR of 105 on one calf. AI on June 18 to UPS Domino 3027. Pasture exposed from July 1 to August 5 to K&B N40 Excel 6052S.

K&B 77 **K&B KNOCKOUT LADY 7215T** BD: 4/3/07

REMITALL KOOTENAY 9K *CHB, DLF, HYF, IEF*
UPS KOOTENAY 3251 1ET *CHB*
 UPS MISS PURE GOLD 0613
 #42828535
 HH ADVANCE 5059E *SOD, CHB*
K&B MS ADVANCE 7716 *DOD*
 K&B BONNIE LASS 5236

REMITALL HOLLYWOOD 37H *CHB*
 REMITALL GINGER 23G
 C-S PURE GOLD 98170 *SOD, CHB, DLF, IEF*
 UPS MISS BANG 6627 *DOD*
 L1 DOMINO 3704 1ET *CHB*
 HH MISS ADVANCE 381C *DOD*
 K&B HORIZON 9208 1ET *SOD, CHB*
 K&B LADY BREAK 7095

BW	WW	YW	Milk	M&G	SC	REA	Marb.	CHB
3.1	50	74	19	44	0.8	0.23	0.24	\$27

7215 is a KO daughter that is really doing her job. She has a real top-notch Bandido bull calf nursing her. Her dam, 7716, is a Dam of Distinction and always had good calves for us. 7215 had a heifer in our last production sale. Average WR of 94 on one calf. AI on June 23 to K&B Bandido 8227U ET. Pasture exposed from July 1 to August 5 to Bandido.

K&B 76A **K&B BELLA 0173X** BD: 4/2/10

BW	WW	YW	Milk	M&G	SC	REA	Marb.	CHB	
77	3.9	54	86	22	50	1.3	0.45	0.14	\$30

Horned heifer calf.

K&B 77A **K&B BARON 0039X** BD: 2/28/10

BW	WW	YW	Milk	M&G	SC	REA	Marb.	CHB	
85	3.3	53	81	22	48	1.1	0.35	0.18	\$29

Horned bull calf.

K&B 78 **K&B MS 4150 DOM 7216T** BD: 4/3/07

CL 1 DOMINO 048K *DLF, IEF*
CL 1 DOMINO 4150P
 CL1 DOMINETTE 0132K
 #42828612
 K&B 927 ADVANCE 2490
K&B MS SILVER ADVANCE 4087
 K&B MS DOMINO 0228K *DOD, DLF, IEF*

HH ADVANCE 767G 1ET *SOD, CHB, DLF, IEF*
 CL 1 DOMINO 838H
 CL 1 DOMINO 888H 1ET
 CL 1 DOMINETTE 779G
 HH ADVANCE 927J *SOD, DLF, IEF*
 K&B MS SILVER 8566
 K&B DOMINO 7758 *SOD*
 K&B IVA 6368

BW	WW	YW	Milk	M&G	SC	REA	Marb.	CHB
1.1	44	71	23	45	0.8	0.25	0.01	\$19

This is a clean made, long bodied, young cow with high udder quality. She is a grand-daughter of our donor cow, 0228, the dam of herd bull 6052. 7216 has a daughter in the sale, Lot 208. Average WR of 97 on one calf. AI on June 22 to K&B Bandido 8227U ET. Pasture exposed from July 1 to August 5 to Bandido.

K&B 78A **K&B BELLA 0190X** BD: 4/9/10

BW	WW	YW	Milk	M&G	SC	REA	Marb.	CHB	
83	3.6	53	86	24	50	1.1	0.37	0.06	\$26

Horned heifer calf.





K&B DOMINETTE 7228T

BD: 4/8/07

K&B DOMINO 2544

#42828613

K&B MOM 4083

CL 1 DOMINO 0156K 1ET

K&B IDA 6271

/S 745 MR MOM 2231

K&B MS 927 ADVANCE 2590

CL 1 DOMINO 5131E *SOD, DLF, IEF*

CL 1 DOMINETTE 411

K&B IMPULSE 4492

K&B BONNIE LASS 3785

/S MISTER MOM 7745 *SOD, DLF, IEF*

/S PEERLESS DOMINET 821H

HH ADVANCE 927J *SOD, DLF, IEF*

K&B FERN 5316

BW	WW	YW	Milk	M&G	SC	REA	Marb.	CHB
4.0	44	72	22	44	0.8	0.03	0.02	\$18

Here is a young cow that weaned her first calf off at a 110 WR and is doing a nice job on her second. She is a clean fronted, square hipped female with a near perfect udder. Goes back to Fern 5316 who did a super job for us. Average WR of 110 on one calf.

AI on June 15 to K&B Tailor Made 9017W ET. Pasture exposed from July 1 to August 5 to Tailor Made.



K&B CHANCELOR 0065X

BD: 3/8/10

K&B HEADLINE 6010S

#43110768

K&B DOMINETTE 7228T

BW	WW	YW	Milk	M&G	SC	REA	Marb.	CHB	
88	2.7	48	74	18	43	0.6	0.47	-0.01	\$21

Horned bull calf.



K&B KNOCKOUT LADY 7238T

BD: 4/18/07

REMITALL KOOTENAY 9K *CHB, DLF, HYF, IEF*
UPS KOOTENAY 3251 1ET CHB

UPS MISS PURE GOLD 0613

#42828605

K&B 927 ADVANCE 2490

K&B MS SILVER ADVANCE 4120

K&B MS DOMINO 1782

REMITALL HOLLYWOOD 37H *CHB*

REMITALL GINGER 23G

C-S PURE GOLD 98170 *SOD, CHB, DLF, IEF*

UPS MISS BANG 6627 *DOD*

HH ADVANCE 927J *SOD, DLF, IEF*

K&B MS SILVER 8566

K&B DOMINO 7758 *SOD*

K&B MS ADVANCE 6280

BW	WW	YW	Milk	M&G	SC	REA	Marb.	CHB
3.3	54	92	17	44	1.2	0.44	0.13	\$30

This is a medium framed female that is put together right. Her first calf started out small at 61 pounds and weaned off a little lighter but really blossomed into a nice heifer in our last sale. She has an excellent Bandido heifer at side now. Average WR of 86 on one calf. AI on June 2 to K&B Bandido 8227U ET. Pasture exposed from July 1 to August 5 to Bandido.



K&B BELLA 0059X

BD: 3/6/10

K&B BANDIDO 8227U ET DLF, IEF

#43110766

K&B KNOCKOUT LADY 7238T

BW	WW	YW	Milk	M&G	SC	REA	Marb.	CHB	
81	4.1	57	93	20	49	1.4	0.46	0.13	\$31

Horned heifer calf.



K&B KNOCKOUT LADY 7234T

BD: 4/15/07

REMITALL KOOTENAY 9K *CHB, DLF, HYF, IEF*
UPS KOOTENAY 3251 1ET CHB

UPS MISS PURE GOLD 0613

#42828649

CL 1 DOMINO 0140K 1ET *SOD, DLF, IEF*

K&B DOMINETTE 2567

K&B MS 501 DOM 5222

REMITALL HOLLYWOOD 37H *CHB*

REMITALL GINGER 23G

C-S PURE GOLD 98170 *SOD, CHB, DLF, IEF*

UPS MISS BANG 6627 *DOD*

CL 1 DOMINO 5131E *SOD, DLF, IEF*

CL 1 DOMINETTE 411

CL 1 DOMINO 501 *SOD, DLF, HYF, IEF*

K&B BONNIE LASS 3833

BW	WW	YW	Milk	M&G	SC	REA	Marb.	CHB
1.6	48	74	25	48	0.9	0.34	0.33	\$30

7234 is a really stout made female with a powerful hip. A lot of muscle and depth of body, while maintaining femininity. She is by a nice 0140 cow and goes back to a good cow family. Her Bandido heifer calf is a sharp fronted, fancy made show heifer prospect that will catch your eye. Super pair of females here! Average WR of 100 on one calf.

AI on May 19 to K&B Bandido 8227U ET. Pasture exposed from July 1 to August 5 to Bandido.



K&B BELLA 0050X

BD: 3/2/10

K&B BANDIDO 8227U ET DLF, IEF

#43110767

K&B KNOCKOUT LADY 7234T

BW	WW	YW	Milk	M&G	SC	REA	Marb.	CHB	
84	4.0	55	88	24	52	1.2	0.41	0.23	\$32

Horned heifer calf.



K&B 82 **K&B KNOCKOUT LADY 7242T** BD: 4/21/07

REMITALL KOOTENAY 9K *CHB, DLF, HYF, IEF*
UPS KOOTENAY 3251 1ET CHB
 UPS MISS PURE GOLD 0613
 #42828526
 HH ADVANCE 5059E *SOD, CHB*
K&B MS ADVANCE 8418
 K&B IVA 6233

REMITALL HOLLYWOOD 37H *CHB*
 REMITALL GINGER 23G
 C-S PURE GOLD 98170 *SOD, CHB, DLF, IEF*
 UPS MISS BANG 6627 *DOD*
 L1 DOMINO 3704 1ET *CHB*
 HH MISS ADVANCE 381C *DOD*
 K&B IMPACT 0126
 K&B BONNIE LASS 4546 *DOD*

BW	WW	YW	Milk	M&G	SC	REA	Marb.	CHB
3.1	48	68	25	49	0.6	0.21	0.28	\$28

Real feminine KO cow here that goes back to a good cow family. She ratioed 110 on her first calf that is Lot 159 bred heifer. Average WR of 110 on one calf.
 AI on June 20 to ECR L18 Extra Deep 9279. Pasture exposed from July 1 to August 5 to K&B N40 Excel 6052S.

K&B 82A **K&B JAKAHEARTS 0138X** BD: 3/24/10

AH JDH CRACKER JACK 26U ET DLF, IEF
 #P43110765
K&B KNOCKOUT LADY 7242T

BW	WW	YW	Milk	M&G	SC	REA	Marb.	CHB	
80	3.0	48	72	22	46	0.5	0.36	0.15	\$26

Polled heifer calf.

K&B 84 **K&B MS 4150 DOM 7249T** BD: 5/5/07

CL 1 DOMINO 048K *DLF, IEF*
CL 1 DOMINO 4150P
 #42828550
 CL1 DOMINETTE 0132K
 K&B DOMINO 2544
K&B DOMINETTE 5207
 K&B MS ADVANCE 9606

HH ADVANCE 767G 1ET *SOD, CHB, DLF, IEF*
 CL 1 DOMINO 838H
 CL 1 DOMINO 888H 1ET
 CL 1 DOMINETTE 779G
 CL 1 DOMINO 0156K 1ET
 K&B IDA 6271
 HH ADVANCE 5059E *SOD, CHB*
 K&B BONNIE LASS 3710

BW	WW	YW	Milk	M&G	SC	REA	Marb.	CHB
4.0	48	80	21	45	0.8	0.12	0.10	\$23

Very functional, clean made young female that had a nice heifer in our production sale. Average WR of 99 on one calf.
 AI on June 16 to K&B Tailor Made 9017W ET. Pasture exposed from July 1 to August 5 to Tailor Made.

K&B 84A **K&B RHAPSODY 0182X** BD: 4/5/10

K&B SILVER ADVANCE 6076S
 #43110763
K&B MS 4150 DOM 7249T

BW	WW	YW	Milk	M&G	SC	REA	Marb.	CHB	
76	3.2	49	84	23	48	0.9	0.32	-0.09	\$21

Horned heifer calf.

K&B 83 **K&B KNOCKOUT LADY 7243T** BD: 4/22/07

REMITALL KOOTENAY 9K *CHB, DLF, HYF, IEF*
UPS KOOTENAY 3251 1ET CHB
 UPS MISS PURE GOLD 0613
 #42828533
 K&B IMPULSE 4492
K&B IDA 7733
 K&B FERN 5316

REMITALL HOLLYWOOD 37H *CHB*
 REMITALL GINGER 23G
 C-S PURE GOLD 98170 *SOD, CHB, DLF, IEF*
 UPS MISS BANG 6627 *DOD*
 K&B IMPACT 0126
 K&B MISS ED DOM 2135 *DOD*
 OXH FLINT 3005
 K&B BONNIE LASS 2117

BW	WW	YW	Milk	M&G	SC	REA	Marb.	CHB
4.4	55	87	26	53	0.9	0.39	0.27	\$32

What a future there is ahead for this beautiful, solid marked, red eyed KO daughter. She's the kind of female we strive for. Moderate framed, correct made and excellent uddered. Add to that productivity. Her first calf is the powerful Lot 147 heifer that is one of the feature bred heifers and her bull calf at side is a bonafide Herd Bull prospect by Bandido. She is backed by excellent uddered, top producing cows throughout her pedigree. Awesome cow with an outstanding calf here! Average WR of 122 on one calf.
 AI on June 5 to K&B Bandido 8227U ET. Pasture exposed from July 1 to August 5 to Bandido.



K&B 83A **K&B BARON 0162X** BD: 3/29/10

K&B BANDIDO 8227U ET DLF, IEF
 #43110764
K&B KNOCKOUT LADY 7243T

BW	WW	YW	Milk	M&G	SC	REA	Marb.	CHB	
88	4.2	56	89	25	53	1.2	0.44	0.20	\$31

Horned bull calf.

Trucking
 Woolsey Livestock Transportation
 406-652-0517
 Bob 406-670-1877 • Bill 406-671-0228

For other arrangements
 contact Art Handel
 605/399-9278 or 605/391-8233 (cell)



K&B 2145 WRANGLER MS 7250T

BD: 5/8/07

R WRANGLER 2145

#P42828598

K&B LADY ADVANCE 4212

JDF 16D WRANGLER 15 SOD
 HR MISS COMMAND 20
 K&B 927 ADVANCE 2553
 K&B MISS DOMINO 2366

NJW 5B WRANGLER 16D
 JDF MISS 223B 4E
 R COMMANDER 2098 CHB
 LL 1 DOMINET 4038
 HH ADVANCE 927J SOD, DLF, IEF
 K&B MS ADVANCE 8418
 OXH DOMINO 8115
 K&B MS ADVANCE 0174K

BW	WW	YW	Milk	M&G	SC	REA	Marb.	CHB
2.7	48	79	27	50	0.9	0.40	-0.04	\$22

Very productive, polled Wrangler female. 7250 ratioed 116 on her heifer calf last year that was one of the top heifers in our production sale. She's nursing a really nice polled 6010 heifer calf now. Average WR of 116 on one calf.
 AI on May 28 to K&B Bandido 8227U ET. Pasture exposed from July 1 to August 5 to Bandido.



K&B JADE 0093X

BD: 3/14/10

K&B HEADLINE 6010S

#P43110762

K&B 2145 WRANGLER MS 7250T

BW
78

BW	WW	YW	Milk	M&G	SC	REA	Marb.	CHB
2.0	50	78	21	45	0.7	0.66	-0.04	\$23

Polled heifer calf.



K&B SENTRY 8001U

BD: 2/18/08

UPS DOMINO 3027 CHB, DLF, IEF

#42904558

K&B MS EXCEL 6035S

CL 1 DOMINO 9126J 1ET SOD, CHB, DLF, IEF
 UPS MISS DIAMOND 1353
 GO EXCEL L18 SOD, CHB, DLF HYF, IEF
 K&B STARDUST 9626

HH ADVANCE 767G 1ET SOD, CHB, DLF, IEF
 CL 1 DOMINETTE 490 DOD
 SH DIAMOND 881 SOD
 UPS MS MILEHIGH 8330
 DD EXCEL DESIGN 40 SOD
 GO MS 124 ADVANCE 7005
 B STARFIRE 61 SOD
 K&B FERN 5312

BW	WW	YW	Milk	M&G	SC	REA	Marb.	CHB
1.4	45	76	26	49	1.0	0.41	0.05	\$24

8001 is a feminine good uddered female out of a stout L18 cow. Look at the Harland bull calf at her side. She is really doing the job!
 AI on June 8 to K&B Tailor Made 9017W ET. Pasture exposed from July 1 until August 5 to Tailor Made.



K&B 408 TRACER 0018X

BD: 2/25/10

CJH HARLAND 408 CHB, DLF, IEF

#43110761

K&B LADY SENTRY 8001U

BW
77

BW	WW	YW	Milk	M&G	SC	REA	Marb.	CHB
0.8	49	85	29	53	1.4	0.34	0.34	\$28

Horned bull calf.



K&B LADY SENTRY 8002U

BD: 2/18/08

UPS DOMINO 3027 CHB, DLF, IEF

#42904548

K&B LADY LOAD UP 6082S

CL 1 DOMINO 9126J 1ET SOD, CHB, DLF, IEF
 UPS MISS DIAMOND 1353
 LAGRAND RELOAD 80P ET CHB, DLF HYF, IEF
 K&B STARDUST 022K DOD

HH ADVANCE 767G 1ET SOD, CHB, DLF, IEF
 CL 1 DOMINETTE 490 DOD
 SH DIAMOND 881 SOD
 UPS MS MILEHIGH 8330
 AA PRF WIDELOAD
 TSF MS KEYNOTE 729
 B STARFIRE 61 SOD
 K&B FERN 5261 DOD

BW	WW	YW	Milk	M&G	SC	REA	Marb.	CHB
3.1	55	95	29	57	1.0	0.67	0.12	\$31

8002 is red to the ground, long bodied and heavy milking. A young cow out of a powerful Reload dam, Lot 35. Grandam and great grandam are Dams of Distinction. We lost 8002's calf but she is doing a whale of a job on her graft calf.
 AI on June 5 to K&B Tailor Made 9017W ET. Pasture exposed from July 1 until August 5 to Tailor Made.





K&B SULTANA 8005U

BD: 2/20/08

KCF BENNETT 3008 M326 *CHB, DLF, HYF, IEF*
K&B RED FELTON 5162 *CHB*
 K&B DOMINETTE 2318 *DLF, IEF*
#42904564
 K&B 927 ADVANCE 2490
K&B MS SILVER ADVANCE 6009S
 K&B MOM 4228 *DOD*

RRH MR FELT 3008 *SOD, CHB, DLF, HYF, IEF*
 KCF MISS 459 F284
 CL 1 DOMINO 0140K 1ET
 K&B MS ADVANCE 7840
 HH ADVANCE 927J *SOD, DLF, IEF*
 K&B MS SILVER 8566
 /S 745 MR MOM 2231
 K&B DOMINETTE 2358

BW	WW	YW	Milk	M&G	SC	REA	Marb.	CHB
0.9	40	64	24	44	0.9	0.14	0.16	\$19

8005 is a super clean fronted, well marked powerful young female. She is low birth weight, excellent uddered, has a fantastic bull calf and she's just getting started!
 AI on June 27 to ECR L18 Extra Deep 9279. Pasture exposed from July 1 until August 5 to K&B Tailor Made 9017W ET.



Lot 88



K&B SENTINEL 007X

BD: 2/23/10

UPS DOMINO 3027 *CHB, DLF, IEF*
#43110760
K&B SULTANA 8005U

BW	WW	YW	Milk	M&G	SC	REA	Marb.	CHB	
69	-1.8	39	64	28	48	1.0	0.31	0.24	\$23

Horned bull calf.



Lot 88A



K&B LADY SENTRY 8010U

BD: 2/22/08

CL 1 DOMINO 9126J 1ET *SOD, CHB, DLF, IEF*
UPS DOMINO 3027 *CHB, DLF, IEF*
 UPS MISS DIAMOND 1353
#42904549
 GO EXCEL L18 *SOD, CHB, DLF, HYF, IEF*
K&B MS EXCEL 6077S
 K&B STARDUST 9709 *DOD*

HH ADVANCE 767G 1ET *SOD, CHB, DLF, IEF*
 CL 1 DOMINETTE 490 *DOD*
 SH DIAMOND 881 *SOD*
 UPS MS MILEHIGH 8330
 DD EXCEL DESIGN 40 *SOD*
 GO MS 124 ADVANCE 7005
 B STARFIRE 61 *SOD*
 K&B SMOKETTE 4440

BW	WW	YW	Milk	M&G	SC	REA	Marb.	CHB
2.5	50	84	28	53	1.0	0.51	0.03	\$27

8010 is a nice made, hard working female doing a great job on her Harland heifer. She is nice uddered and low birth with excellent growth!
 AI on May 23 to K&B Bandido 8227U ET. Pasture exposed from July 1 until August 5 to Bandido.



Lot 89



K&B 408 TESSA 0038X

BD: 2/28/10

CJH HARLAND 408 *CHB, DLF, IEF*
#43110759
K&B LADY SENTRY 8010U

BW	WW	YW	Milk	M&G	SC	REA	Marb.	CHB	
69	1.2	51	88	30	55	1.4	0.38	0.32	\$29

Horned heifer calf.



K&B KNOCKOUT LADY 8012U

BD: 2/23/08

REMITALL KOOTENAY 9K *CHB, DLF, HYF, IEF*
UPS KOOTENAY 3251 1ET *CHB*

UPS MISS PURE GOLD 0613

#42904587

PW VICTOR BOOMER P606 *SOD, DLF, IEF*

K&B SWEET SALLY 5113

K&B DOMINETTE 2547

REMITALL HOLLYWOOD 37H *CHB*
REMITALL GINGER 23G

C-S PURE GOLD 98170 *SOD, CHB, DLF, IEF*
UPS MISS BANG 6627 *DOD*

REMITALL BOOMER 46B *SOD, CHB, DLF, HYF, IEF*

PW VICTORIA 964 8114

CL 1 DOMINO 0156K 1ET

K&B MS ADVANCE 8412

BW	WW	YW	Milk	M&G	SC	REA	Marb.	CHB
5.0	54	84	25	52	1.0	0.50	0.25	\$30

Powerful KO daughter that was in our 2009 Denver string. 8012 is super correct, perfectly marked, powerfully thick and has a heavy milk flow. 8012 is out of the same cow family as the fantastic Lot 61 female. Great 3027 bull calf at side.

AI on May 28 to K&B Tailor Made 9017W ET. Pasture exposed from July 1 to August 5 to Tailor Made.



Lot 90



K&B SENTINEL 009X

BD: 2/23/10

UPS DOMINO 3027 *CHB, DLF, IEF*

#43110758

K&B KNOCKOUT LADY 8012U

BW	WW	YW	Milk	M&G	SC	REA	Marb.	CHB	
82	1.8	51	81	29	54	1.0	0.49	0.28	\$30

Horned bull calf.



Lot 90A



K&B SULTANA 8014U

BD: 2/23/08

KCF BENNETT 3008 M326 *CHB, DLF, HYF, IEF*
K&B RED FELTON 5162 *CHB*

K&B DOMINETTE 2318 *DLF, IEF*

#42904516

UPS KOOTENAY 3251 1ET *CHB*

K&B MS KNOCKOUT 6221S

K&B MS ADVANCE 7716 *DOD*

RRH MR FELT 3008 *SOD, CHB, DLF, HYF, IEF*
KCF MISS 459 F284

CL 1 DOMINO 0140K 1ET

K&B MS ADVANCE 7840

REMITALL KOOTENAY 9K *CHB, DLF, HYF, IEF*

UPS MISS PURE GOLD 0613

HH ADVANCE 5059E *SOD, CHB*

K&B BONNIE LASS 5236

BW	WW	YW	Milk	M&G	SC	REA	Marb.	CHB
1.6	48	72	23	47	0.9	0.31	0.31	\$29

8014 is a beautiful profiled 5162 two year old with an excellent udder. Her dam is a full sister to the good Lot 77 cow. 8014 has a real stout bull calf by 3027 on her. Real nice young pair.

AI on June 23 to Tailor Made 90174W ET. Pasture exposed from July 1 until August 5 to Tailor Made.



Lot 91



K&B SENTINEL 004X

BD: 2/22/10

UPS DOMINO 3027 *CHB, DLF, IEF*

#43110757

K&B SULTANA 8014U

BW	WW	YW	Milk	M&G	SC	REA	Marb.	CHB	
84	1.0	50	79	28	53	1.0	0.39	0.31	\$30

Horned bull calf.



Lot 91A



K&B KNOCKOUT LADY 8019U

DLF, IEF

BD: 2/24/08

REMITALL KOOTENAY 9K *CHB, DLF, HYF, IEF*
UPS KOOTENAY 3251 1ET *CHB*

UPS MISS PURE GOLD 0613

#42904523

K&B DOMINO 4197

K&B MS 4197 DOM 6206S

K&B LYNN DOM 3022

REMITALL HOLLYWOOD 37H *CHB*
 REMITALL GINGER 23G
 C-S PURE GOLD 98170 *SOD, CHB, DLF, IEF*
 UPS MISS BANG 6627 *DOD*
 CL 1 DOMINO 0140K 1ET
 K&B MS ADVANCE 7815
 CL1 DOMINO 1181L *DLF, IEF*
 K&B MS 927 ADVANCE 1531 *DOD, DLF, IEF*

BW	WW	YW	Milk	M&G	SC	REA	Marb.	CHB
3.1	47	72	25	49	1.1	0.32	0.28	\$28

8019 is long, clean in her lines with good depth of rib, nice udder and milk flow. Nursing a 3027 heifer calf you won't want to miss!

AI on June 6 to K&B Tailor Made 9017W ET. Pasture exposed from July 1 to August 5 to Tailor Made.



Lot 92



K&B LADY SENTRY 0029X

UPS DOMINO 3027 *CHB, DLF, IEF*

BD: 2/27/10

#43110755

K&B KNOCKOUT LADY 8019U *DLF, IEF*

BW	WW	YW	Milk	M&G	SC	REA	Marb.	CHB	
84	2.9	52	84	29	55	1.0	0.40	0.30	\$32

Horned heifer calf.

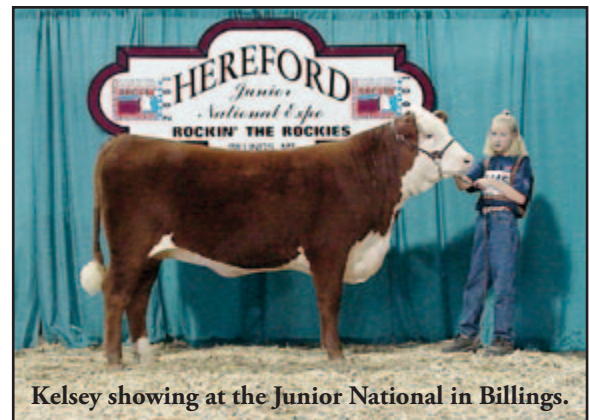

Kelsey showing at the Junior National in Billings.



K&B KNOCKOUT LADY 8021U

BD: 2/24/08

REMITALL KOOTENAY 9K *CHB, DLF, HYF, IEF*
UPS KOOTENAY 3251 1ET *CHB*

UPS MISS PURE GOLD 0613

#42904711

HH ADVANCE 927J *SOD, DLF, IEF*

K&B MS 927 ADVANCE 1654 *DOD*

K&B DAWN 5343

REMITALL HOLLYWOOD 37H *CHB*
 REMITALL GINGER 23G
 C-S PURE GOLD 98170 *SOD, CHB, DLF, IEF*
 UPS MISS BANG 6627 *DOD*
 CL 1 DOMINO 500E *SOD, DLF, IEF*
 HH MS ADVANCE 5031E
 K&B SKYLINE 3673
 K&B QUEEN 0110

BW	WW	YW	Milk	M&G	SC	REA	Marb.	CHB
4.3	55	88	21	48	1.3	0.33	0.15	\$28

Here is a good looking young KO heifer by our good old 1654 cow who is a Dam of Distinction. 8021 will do an excellent job at her new destination.

AI on May 30 to K&B Tailor Made 9017W ET. Pasture exposed from July 1 to August 5 to Tailor Made.



Lot 93



K&B SENTINEL 0022X

UPS DOMINO 3027 *CHB, DLF, IEF*

BD: 2/26/10

#43110754

K&B KNOCKOUT LADY 8021U

BW	WW	YW	Milk	M&G	SC	REA	Marb.	CHB	
83	1.7	52	84	27	53	1.1	0.40	0.23	\$29

Horned bull calf.





K&B LADY RED 8025U

BD: 2/24/08

RRH MR FELT 3008 *SOD, CHB, DLF, HYF, IEF*
KCF BENNETT 3008 M326 CHB, DLF, HYF, IEF
KCF MISS 459 F284

#P42904562

CL 1 DOMINO 9126J 1ET *SOD, CHB, DLF, IEF*

K&B MS 9126 DOM 6013S

K&B MS EXCEL 4082

FELTONS 517 *SOD, CHB, HYF*
RRH MS VICT 6191
FELTONS 459
KCF MISS X4 B156
HH ADVANCE 767G 1ET *SOD, CHB, DLF, IEF*
CL 1 DOMINETTE 490 *DOD*
GO EXCEL L18 *SOD, CHB, DLF, HYF, IEF*
K&B FERN 5261 *DOD*

BW	WW	YW	Milk	M&G	SC	REA	Marb.	CHB
4.4	63	96	25	57	1.8	0.44	0.21	\$34

Extremely deep bodied, thick made, beautiful uddered would be some terms used to describe 8025. Here's a young female with a bright future. She goes back to some super cows and has 9126J and L18 on the bottom side. She is the kind that could raise a herd bull. Her R413 bull calf is a real good one.

Pasture exposed from July 1 to August 5 to K&B Tailor Made 9017W ET.



K&B CISCO 0044X

BD: 3/1/10

KCF BENNETT 774 R413 CHB

#P43110752

K&B LADY RED 8025U

BW
78

BW	WW	YW	Milk	M&G	SC	REA	Marb.	CHB
2.0	56	83	25	53	1.8	0.38	0.20	\$27

Polled bull calf.



Lot 94



Lot 94A



K&B SULTANA 8033U

BD: 2/25/08

KCF BENNETT 3008 M326 *CHB, DLF, HYF, IEF*
K&B RED FELTON 5162 CHB

K&B DOMINETTE 2318 *DLF, IEF*

#42904555

PW VICTOR BOOMER P606 *SOD, DLF, IEF*

K&B SWEET SALLY 6050S

K&B LYNN DOM 4022

RRH MR FELT 3008 *SOD, CHB, DLF, HYF, IEF*
KCF MISS 459 F284
CL 1 DOMINO 0140K 1ET
K&B MS ADVANCE 7840
REMITALL BOOMER 46B *SOD, CHB, DLF, HYF, IEF*
PW VICTORIA 964 8114
CL 1 DOMINO 1181L *DLF, IEF*
K&B MISS ADVANCE 2514

BW	WW	YW	Milk	M&G	SC	REA	Marb.	CHB
2.3	42	60	26	46	0.9	0.42	0.21	\$22

8033 is a clean made, moderate framed female with a beautiful udder. The 5162 females really do the job! P606 dam sells as Lot 32.

AI on May 27 to K&B 3027 Jet 9145W. Pasture exposed from July 1 until August 5 to Jet.



K&B LADY SENTRY 8035U

DLF, IEF

BD: 2/26/08

CL 1 DOMINO 9126J 1ET *SOD, CHB, DLF, IEF*
UPS DOMINO 3027 CHB, DLF, IEF

UPS MISS DIAMOND 1353

#42904515

K&B DOMINO 4197

K&B MS 4197 DOMINO 6223S

K&B MS SILVER ADVANCE 4073 *DLF, IEF*

HH ADVANCE 767G 1ET *SOD, CHB, DLF, IEF*
CL 1 DOMINETTE 490 *DOD*
SH DIAMOND 881 *SOD*
UPS MS MILEHIGH 8330
CL 1 DOMINO 0140K 1ET
K&B MS ADVANCE 7815
K&B 927 ADVANCE 2490
K&B IDA 7733

BW	WW	YW	Milk	M&G	SC	REA	Marb.	CHB
2.6	47	78	29	52	0.8	0.33	0.19	\$25

Here is a perfect uddered 3027 daughter that has a real good Harland bull calf. 8035 goes back to 7733 the dam of Lot 42 and feature cow Lot 83. Promising potential in this nice looking female.

AI on June 23 to K&B Bandido 8227U ET. Pasture exposed from July 1 until August 5 to Bandido.



K&B CHANCELOR 0028X

BD: 2/26/10

K&B HEADLINE 6010S

#P43110751

K&B SULTANA 8033U

BW
73

BW	WW	YW	Milk	M&G	SC	REA	Marb.	CHB
0.3	43	62	20	42	0.7	0.67	0.09	\$22

Polled bull calf.



K&B 408 TRACER 0055X

BD: 3/3/10

CJH HARLAND 408 CHB, DLF, IEF

#43110750

K&B LADY SENTRY 8035U DLF, IEF

BW
87

BW	WW	YW	Milk	M&G	SC	REA	Marb.	CHB
2.9	54	93	30	57	1.3	0.30	0.41	\$31

Horned bull calf.



K&B SULTANA 8040U

BD: 2/27/08

KCF BENNETT 3008 M326 *CHB, DLF, HYF, IEF*
K&B RED FELTON 5162 *CHB*

K&B DOMINETTE 2318 *DLF, IEF*

#42904616

SR CONNECT 112

K&B MISS CONNECT 4240

K&B FERN 5312

RRH MR FELT 3008 *SOD, CHB, DLF, HYF, IEF*
KCF MISS 459 F284
CL 1 DOMINO 0140K 1ET
K&B MS ADVANCE 7840
HR ROBIN HOOD 52F *SOD, DLF, IEF*
ORE 222 MISS 5187
OXH FLINT 3005
K&B MISS REPLAY 9173

BW	WW	YW	Milk	M&G	SC	REA	Marb.	CHB
2.4	41	68	25	45	1.2	0.17	0.19	\$23

8040 is a powerful, deep ribbed, thick made, correct daughter of 5162. Heavy milking heifer with a great bull calf! 8040 is well marked and has a super set of EPDs.

AI on June 23 to K&B Tailor Made 9017W ET. Pasture exposed from July 1 until August 5 to Tailor Made.



K&B SENTINEL 0010X

BD: 2/23/10

UPS DOMINO 3027 *CHB, DLF, IEF*

#43110749

K&B SULTANA 8040U

BW
85

BW	WW	YW	Milk	M&G	SC	REA	Marb.	CHB
1.5	46	77	29	52	1.1	0.32	0.25	\$27

Horned bull calf.



K&B ASHLEY FBT 8042U

BD: 2/27/08

JV GENERAL 842
FELTONS BREAK THROUGH

FELTONS DOMINETTE H79 *DOD*

#P42904666

HH ADVANCE 927J *SOD, DLF, IEF*

K&B MS 927 ADVANCE 2590

K&B FERN 5316

JV GENERATOR 118 *SOD*
JV JENNY 421 *DOD*
OXH DOMINO 7002 *SOD, CHB, DLF, HYF, IEF*
FELTONS B97

CL 1 DOMINO 500E *SOD, DLF, IEF*

HH MS ADVANCE 5031E

OXH FLINT 3005

K&B BONNIE LASS 2117

BW	WW	YW	Milk	M&G	SC	REA	Marb.	CHB
2.3	40	75	22	42	1.0	0.17	0.06	\$19

8042 is a low birth weight female with a good udder. She goes back to an excellent cow family!

AI on June 5 to AH JDH Cracker Jack 26U ET. Pasture exposed from July 1 until August 5 to K&B N40 Excel 6052S.



K&B SULTANA 0024X

BD: 2/26/10

K&B RED FELTON 5162 *CHB*

#P43110748

K&B ASHLEY FBT 8042U

BW
77

BW	WW	YW	Milk	M&G	SC	REA	Marb.	CHB
2.5	43	74	22	44	1.0	0.25	0.20	\$24

Polled heifer calf.



Lot 97



Lot 97A

BULL DEVELOPMENT PROGRAM

We are offering a winter BULL DEVELOPMENT program to the buyers of this 2010 bull crop.

#1 — Bulls will be fed and wintered at a cost of \$75 per bull, per month until delivery.

#2 — Bulls left for the K&B bull development program will need to be insured. K&B will do a 50/50 cost share on the insurance premium. A six month policy is 4% of the purchase price, making the buyer's share 2% of the purchase price. Insurance premium is to be paid on sale day.

#3 — UNINSURED BULLS. The bull buyer accepts full responsibility of any loss if they decline the insurance and they will sign a waiver at settlement time.

We feel that we have an outstanding offering of bulls to show and sell. They are being developed in the same manner as previous years and you will have the opportunity to see them with their mothers on sale day or any time prior to sale day.



K&B RED LADY 8045U

BD: 2/27/08

RRH MR FELT 3008 *SOD, CHB, DLF, HYF, IEF*
KCF BENNETT 3008 M326 *CHB, DLF, HYF, IEF*

KCF MISS 459 F284

#P42904676

CL 1 DOMINO 0140K 1ET

K&B DOMINETTE 2510 *DOD*

K&B STARDUST 9626

FELTONS 517 *SOD, CHB, HYF*

RRH MS VICT 6191

FELTONS 459

KCF MISS X4 B156

CL 1 DOMINO 5131E *SOD, DLF, IEF*

CL 1 DOMINETTE 411

B STARFIRE 61 *SOD*

K&B FERN 5312

BW	WW	YW	Milk	M&G	SC	REA	Marb.	CHB
2.8	55	85	19	47	1.5	0.37	0.23	\$30

There is definitely donor potential in 8045. Phenotypically she is hard to fault. She's long bodied, deep ribbed, smooth made and nice fronted. She is beautiful uddered and heavy milking. Her dam, 2510, is a Dam of Distinction and one of the top cows to walk this ranch. 8045 has a very interesting polled 3027 calf. Here's an opportunity to own a great young female with a promising future ahead of her.

AI on June 15 to C New Era ET. Pasture exposed from July 1 to August 5 to K&B Tailor Made 9017W ET.



Lot 99



Lot 99A



K&B SENTINEL 0042X

BD: 3/1/10

UPS DOMINO 3027 *CHB, DLF, IEF*

#P43110745

K&B RED LADY 8045U

BW
84

BW	WW	YW	Milk	M&G	SC	REA	Marb.	CHB
1.4	53	85	26	52	1.3	0.42	0.28	\$31

Polled bull calf.



K&B SULTANA 8051U

BD: 2/28/08

KCF BENNETT 3008 M326 *CHB, DLF, HYF, IEF*
K&B RED FELTON 5162 *CHB*

K&B DOMINETTE 2318 *DLF, IEF*

#P42904552

PW VICTOR BOOMER P606 *SOD, DLF, IEF*

K&B SWEET SALLY 6064S

K&B LYNN DOM 4001

RRH MR FELT 3008 *SOD, CHB, DLF, HYF, IEF*

KCF MISS 459 F284

CL 1 DOMINO 0140K 1ET

K&B MS ADVANCE 7840

REMITALL BOOMER 46B *SOD, CHB, DLF, HYF, IEF*

PW VICTORIA 964 8114

CL 1 DOMINO 1181L *DLF, IEF*

K&B MISS DOMINO 018K

BW	WW	YW	Milk	M&G	SC	REA	Marb.	CHB
3.1	42	62	25	46	0.7	0.31	0.27	\$23

8051 is a model Hereford female! Deep ribbed with plenty of thickness correct, clean and well marked. Heavy milker with a flawless udder! Dam sells as Lot 33.

AI on June 7 to C New Era ET. Pasture exposed from July 1 until August 5 to K&B Tailor Made 9017W ET.



Lot 100

Notes:



K&B CHANCELOR 0035X

BD: 2/27/10

K&B HEADLINE 6010S

#P43110744

K&B SULTANA 8051U

BW
92

BW	WW	YW	Milk	M&G	SC	REA	Marb.	CHB
3.9	51	76	20	45	0.6	0.62	0.12	\$26

Horned bull calf.



K&B MISTY 8052U

BD: 2/28/08

K&B EXCEL 5042

#42904678

K&B MISS DOMINO 2486

GO EXCEL L18 *SOD, CHB, DLF, HYF, IEF*
K&B MS ADVANCE 8481 *DOD*
OXH DOMINO 8115
K&B IONA 6339

DD EXCEL DESIGN 40 *SOD*
GO MS 124 ADVANCE 7005
HH ADVANCE 5059E *SOD, CHB*
K&B MISS SUNRAY 4557
CL 1 DOMINO 5131E *SOD, DLF, IEF*
OXH VICKI 5039
K&B IMPLUSE 3602 4ET
K&B QUEEN 0110

BW	WW	YW	Milk	M&G	SC	REA	Marb.	CHB
4.6	50	77	23	48	0.7	0.39	-0.05	\$22

8052 is a beefy granddaughter of L18. Her beautiful uddered dam, 2486, is one of our favorite older cows. She is a daughter of OXH Domino 8115 and those were excellent females. 8052 has that extra muscle and a perfect udder. Her 3027 heifer calf should be a good one. A maternal sister to 8052 is Lot 181 and is a good one.

AI on May 22 to K&B 3027 Jet 9145W. Pasture exposed from July 1 to August 5 to Jet.



K&B LADY SENTRY 0031X

BD: 2/27/10

UPS DOMINO 3027 CHB, DLF, IEF

#43110743

K&B MISTY 8052U

BW	WW	YW	Milk	M&G	SC	REA	Marb.	CHB	
70	1.0	47	75	28	51	0.9	0.43	0.13	\$25

Horned heifer calf.



K&B KNOCKOUT LADY 8060U

BD: 3/1/08

UPS KOOTENAY 3251 1ET CHB

#42904674

K&B DOMINETTE 2526

REMITALL KOOTENAY 9K *CHB, DLF, HYF, IEF*
UPS MISS PURE GOLD 0613
CL 1 DOMINO 0140K 1ET
K&B MISS ADVANCE 9559

REMITALL HOLLYWOOD 37H *CHB*
REMITALL GINGER 23G
C -5 PURE GOLD 98170 *SOD, CHB, DLF, IEF*
UPS MISS BANG 6627 *DOD*
CL 1 DOMINO 5131E *SOD, DLF, IEF*
CL 1 DOMINETTE 411
HH ADVANCE 697F 1ET
K&B BONNIE LASS 2004 *DOD*

BW	WW	YW	Milk	M&G	SC	REA	Marb.	CHB
3.3	50	72	24	49	0.8	0.40	0.25	\$29

This is a stout made two year old heifer. Her dam, 2526, is a real nice 0140 daughter. Real functional female here.

AI on June 25 to K&B Bandido 8227U ET. Pasture exposed from July 1 to August 5 to Bandido.



K&B LADY SENTRY 0011X

BD: 2/24/10

UPS DOMINO 3027 CHB, DLF, IEF

#43110741

K&B KNOCKOUT LADY 8060U

BW	WW	YW	Milk	M&G	SC	REA	Marb.	CHB	
70	0.5	47	74	28	52	0.9	0.44	0.28	\$29

Horned heifer calf.



K&B SULTANA 8054U

BD: 2/28/08

K&B RED FELTON 5162 CHB

#P42904556

K&B LADY LOAD UP 6042S

KCF BENNETT 3008 M326 *CHB, DLF, HYF, IEF*
K&B DOMINETTE 2318 *DLF, IEF*
LAGRAND RELOAD 80P ET *CHB, DLF, HYF, IEF*
K&B MS DOMINO 0180K

RRR MR FELT 3008 *SOD, CHB, DLF, HYF, IEF*
KCF MISS 459 F284
CL 1 DOMINO 0140K 1ET
K&B MS ADVANCE 7840
AA PRF WIDELOAD
TSF MS KEYNOTE 729
K&B DOMINO 7758 *SOD*
K&B MS ADVANCE 7716 *DOD*

BW	WW	YW	Milk	M&G	SC	REA	Marb.	CHB
3.9	51	82	22	47	0.8	0.34	0.25	\$25

Super deep bodied and moderate framed. 8054 has an excellent udder. She has one of the top heifer calves in the sale!

AI on June 25 to AH JDH Cracker Jack 26U ET. Pasture exposed from July 1 until August 5 to K&B N40 Excel 6052S.



Lot 102



K&B JADE 008X

BD: 2/23/10

K&B HEADLINE 6010S

#43110742

K&B SULTANA 8054U

BW	WW	YW	Milk	M&G	SC	REA	Marb.	CHB	
86	4.5	57	88	18	46	0.6	0.63	0.11	\$27

Horned heifer calf.



Lot 102A



K&B SULTANA 8062U *DLF, IEF*

BD: 3/1/08

KCF BENNETT 3008 M326 *CHB, DLF, HYF, IEF*
K&B RED FELTON 5162 *CHB*
 K&B DOMINETTE 2318 *DLF, IEF*
#P42904718
 HH ADVANCE 6052F *SOD, DLF, IEC*
K&B MISS ADVANCE 1558
 K&B MS ADVANCER 6276

RRH MR FELT 3008 *SOD, CHB, DLF, HYF, IEF*
 KCF MISS 459 F284
 CL 1 DOMINO 0140K 1ET
 K&B MS ADVANCE 7840
 CL 1 DOMINO 392 *SOD, DLF, IEF*
 HH MISS ADVANCE 160A *DOD*
 HH ADVANCE 492D *SOD, DLF, IEF*
 K&B MISS ED DOM 2224

BW	WW	YW	Milk	M&G	SC	REA	Marb.	CHB
3.3	44	67	19	41	0.7	0.21	0.25	\$24

8062 is a solid marked female that is thick and deep. She will make an easy keeping, efficient cow for years!

AI on May 26 to K&B Tailor Made 9017W ET. Pasture exposed from July 1 until August 5 to Tailor Made.



K&B CASSIE 0052X

BD: 3/3/10

KCF BENNETT 774 R413 *CHB*
#P43110740
K&B SULTANA 8062U *DLF, IEF*

BW	BW	WW	YW	Milk	M&G	SC	REA	Marb.	CHB
81	3.5	51	78	22	47	1.3	0.26	0.22	\$25

Polled heifer calf.



K&B LADY SENTRY 8065U

BD: 3/2/08

CL 1 DOMINO 9126J 1ET *SOD, CHB, DLF, IEF*
UPS DOMINO 3027 *CHB, DLF, IEF*
 UPS MISS DIAMOND 1353
#42904547
 BR DM CHANNING ET *CHB, DLF, IEF*
K&B ENCHANTRESS 6086S
 K&B MISS DOMINO 2486

HH ADVANCE 767G 1ET *SOD, CHB, DLF, IEF*
 CL 1 DOMINETTE 490 *DOD*
 SH DIAMOND 881 *SOD*
 UPS MS MILEHIGH 8330
 REMITALL ONLINE 122L *SOD, CHB, DLF, HYF, IEF*
 DM L1 DOMINETTE 820
 OXH DOMINO 8115
 K&B IONA 6339

BW	WW	YW	Milk	M&G	SC	REA	Marb.	CHB
3.1	50	83	22	47	0.7	0.52	0.10	\$26

A real sharp looking 3027 heifer with a perfect udder. 8065's grandam is the good 2486 cow that is the mother of Lots 101 and 181. 8065 has a nice Harland bull calf at side. Pasture exposed from July 1 until August 5 to K&B Bandido 8227U ET.



K&B 408 TRACER 0033X

BD: 2/27/10

CJH HARLAND 408 *CHB, DLF, IEF*
#43110739
K&B LADY SENTRY 8065U

BW	BW	WW	YW	Milk	M&G	SC	REA	Marb.	CHB
80	1.9	52	90	27	53	1.3	0.39	0.36	\$29

Horned bull calf.



Lot 104



K&B SULTANA 8066U

BD: 3/2/08

KCF BENNETT 3008 M326 *CHB, DLF, HYF, IEF*
K&B RED FELTON 5162 *CHB*
 K&B DOMINETTE 2318 *DLF, IEF*
#P42904578
 PW VICTOR BOOMER P606 *SOD, DLF, IEF*
K&B SWEET SALLY 5140
 K&B STARDUST 040K

RRH MR FELT 3008 *SOD, CHB, DLF, HYF, IEF*
 KCF MISS 459 F284
 CL 1 DOMINO 0140K 1ET
 K&B MS ADVANCE 7840
 REMITALL BOOMER 46B *SOD, CHB, DLF, HYF, IEF*
 PW VICTORIA 964 8114
 B STARFIRE 61 *SOD*
 K&B FERN 5243

BW	WW	YW	Milk	M&G	SC	REA	Marb.	CHB
3.4	47	71	24	47	1.0	0.45	0.20	\$25

8066 is a real attractive, polled 5162 daughter by a good, heavy milking P606 daughter. Not only does she have eye appeal but she is put together in a neat package. She is doing a great job with her 6010S heifer calf. Excellent young female!

AI on June 21 to C New Era ET. Pasture exposed from July 1 until August 5 to K&B N40 Excel 6052S.



K&B JADE 0086X

BD: 3/13/10

K&B HEADLINE 6010S
#43110738
K&B SULTANA 8066U

BW	BW	WW	YW	Milk	M&G	SC	REA	Marb.	CHB
73	2.1	49	72	19	44	0.8	0.69	0.08	\$24

Horned heifer calf.



Lot 106A



K&B SULTANA 8068U

BD: 3/2/08

KCF BENNETT 3008 M326 *CHB, DLF, HYF, IEF*
K&B RED FELTON 5162 CHB
K&B DOMINETTE 2318 *DLF, IEF*
#42904729
B STARFIRE 61 *SOD*
K&B STARDUST 057K
K&B FERN 5210

RRH MR FELT 3008 *SOD, CHB, DLF, HYF, IEF*
KCF MISS 459 F284
CL 1 DOMINO 0140K 1ET
K&B MS ADVANCE 7840
STAR DOMINO 10H 1ET *SOD*
B LADY ELECTRIC 952
OXH FLINT 3005
K&B LADY BREAK 8112

BW	WW	YW	Milk	M&G	SC	REA	Marb.	CHB
1.6	36	65	16	34	1.0	0.19	0.13	\$20

Here is another moderate framed, nice made, good uddered 5162 daughter. 5162 really puts out the good females. 8068's dam is a good old Starfire cow by 5210, a real good looking Flint daughter.

AI on June 23 to K&B Tailor Made 9017W ET. Pasture exposed from July 1 until August 5 to Tailor Made.



K&B LADY SENTRY 0041X

BD: 3/1/10

UPS DOMINO 3027 *CHB, DLF, IEF*
#43110737
K&B SULTANA 8068U

BW	WW	YW	Milk	M&G	SC	REA	Marb.	CHB	
76	1.0	44	76	24	46	1.0	0.33	0.22	\$26

Horned heifer calf.



K&B SULTANA 8075U

BD: 3/5/08

KCF BENNETT 3008 M326 *CHB, DLF, HYF, IEF*
K&B RED FELTON 5162 CHB
K&B DOMINETTE 2318 *DLF, IEF*
#P42904734
CL1 DOMINO 1181L *DLF, IEF*
K&B LYNN DOM 4114
K&B MS ADVANCE 7782

RRH MR FELT 3008 *SOD, CHB, DLF, HYF, IEF*
KCF MISS 459 F284
CL 1 DOMINO 0140K 1ET
K&B MS ADVANCE 7840
HH ADVANCE 9070J *SOD*
CL 1 DOMINETTE 857H
DH ADVANCE 4133 1ET
K&B IONA 5304

BW	WW	YW	Milk	M&G	SC	REA	Marb.	CHB
2.9	36	56	23	41	0.8	0.05	0.13	\$19

This is a feminine, hard working 5162 two year old by a nice looking 1181L cow. She has real high udder quality cows throughout her pedigree. Her bull calf by 6010S is really a stout calf.

AI on June 24 to ECR L18 Extra Deep 9279. Pasture exposed from July 1 until August 5 to K&B N40 Excel 6052S.



K&B CHANCELOR 006X

BD: 2/22/10

K&B HEADLINE 6010S
#43110736
K&B SULTANA 8075U

BW	WW	YW	Milk	M&G	SC	REA	Marb.	CHB	
83	2.3	45	67	19	41	0.6	0.49	0.04	\$22

Horned bull calf.



K&B LADY SENTRY 8070U

BD: 3/3/08

CL 1 DOMINO 9126J 1ET *SOD, CHB, DLF, IEF*
UPS DOMINO 3027 CHB, DLF, IEF
UPS MISS DIAMOND 1353
#42904731
B STARFIRE 61 *SOD*
K&B STARDUST 022K DOD
K&B FERN 5261 *DOD*

HH ADVANCE 767G 1ET *SOD, CHB, DLF, IEF*
CL 1 DOMINETTE 490 *DOD*
SH DIAMOND 881 *SOD*
UPS MS MILEHIGH 8330
STAR DOMINO 10H 1ET *SOD*
B LADY ELECTRIC 952
OXH FLINT 3005
K&B QUEEN 029

BW	WW	YW	Milk	M&G	SC	REA	Marb.	CHB
3.3	53	89	28	54	1.4	0.52	0.08	\$28

8070 is a powerful 3027 daughter. She is deep ribbed and long bodied with an excellent udder. Her dam and grandam were Dams of Distinction with very high udder scores. A top young cow with great EPDs.

AI on May 26 to K&B Bandido 8227U ET. Pasture exposed from July 1 until August 5 to Bandido.



K&B RUBY 8077U

BD: 3/5/08

LAGRAND RELOAD 80P ET *CHB, DLF, HYF, IEF*
K&B LOAD UP 6110S
K&B STARDUST 1755 *DOD*
#P42904607
GO EXCEL L18 *SOD, CHB, DLF, HYF, IEF*
K&B MISS EXCEL 5013
K&B MS DOMINO 0181K

AA PRF WIDELOAD
TSF MS KEYNOTE 729
B STARFIRE 61 *SOD*
K&B FERN 5316
DD EXCEL DESIGN 40 *SOD*
GO MS 124 ADVANCE 7005
K&B DOMINO 7758 *SOD*
K&B MISS ED DOM 1140

BW	WW	YW	Milk	M&G	SC	REA	Marb.	CHB
4.4	52	87	26	52	0.8	0.52	0.00	\$25

Clean made, functional granddaughter of Reload by a good L18 daughter. She goes back to a good OXH Domino 7002 daughter.

AI on June 29 to K&B Bandido 8227U ET. Pasture exposed from July 1 until August 5 to Bandido.



K&B CISCO 0053X

BD: 3/3/10

KCF BENNETT 774 R413 *CHB*
#P43110735
K&B RUBY 8077U

BW	WW	YW	Milk	M&G	SC	REA	Marb.	CHB	
86	3.4	54	85	25	52	1.3	0.41	0.09	\$25

Polled bull calf.



K&B KNOCKOUT LADY 8079U

BD: 3/5/08

REMITALL KOOTENAY 9K *CHB, DLF, HYF, IEF*
UPS KOOTENAY 3251 1ET *CHB*

UPS MISS PURE GOLD 0613

#42904687

OXH DOMINO 8115

K&B MISS DOMINO 2399

K&B FERN 5210

REMITALL HOLLYWOOD 37H *CHB*
REMITALL GINGER 23G
C-S PURE GOLD 98170 *SOD, CHB, DLF, IEF*
UPS MISS BANG 6627 *DOD*
CL 1 DOMINO 5131E *SOD, DLF, IEF*
OXH VICKI 5039
OXH FLINT 3005
K&B LADY BREAK 8112

BW	WW	YW	Milk	M&G	SC	REA	Marb.	CHB
3.9	50	82	22	46	1.0	0.47	0.14	\$28

8079 was in our 2009 Denver string and she was a class winner. 8079 is super long and clean made, very correct, and like all the KO daughters she is very thick topped and stylish. Her heifer calf is by a 3027 son we raised.

AI on June 18 to ECR L18 Extra Deep 9279. Pasture exposed from July 1 to August 5 to K&B Tailor Made 9017W ET.



K&B 0177X

BD: 4/2/10

K&B SENTINEL 8036U

#43119436

K&B KNOCKOUT LADY 8079U

BW	WW	YW	Milk	M&G	SC	REA	Marb.	CHB	
85	5.0	56	97	25	53	1.0	0.44	0.16	\$31

Horned heifer calf.



K&B KNOCKOUT LADY 8080U ET

BD: 3/5/08

REMITALL KOOTENAY 9K *CHB, DLF, HYF, IEF*
UPS KOOTENAY 3251 1ET *CHB*

UPS MISS PURE GOLD 0613

#42905315

RVH SILVER 50B 26E

K&B MS SILVER 8566

K&B IONA 5304

REMITALL HOLLYWOOD 37H *CHB*
REMITALL GINGER 23G
C-S PURE GOLD 98170 *SOD, CHB, DLF, IEF*
UPS MISS BANG 6627 *DOD*
SNS SLVR PRAIRIE 50B *CHB*
RVH 53Y MISS 13A
K&B IMPULSE 3602 4ET
K&B MISS ED DOM 064 *DOD*

BW	WW	YW	Milk	M&G	SC	REA	Marb.	CHB
4.4	52	86	25	51	1.0	0.35	0.15	\$29

8080 is a big powerhouse KO daughter by 8566, the dam of our herd bull, 2490. Loads of milk in the bottom side of her pedigree. A full sister sells as Lot 52 and a maternal sister sells as Lot 182. She's one with potential.

AI on May 27 to UPS Domino 3027. Pasture exposed from July 1 to August 5 to K&B N40 Excel 6052S.



K&B SENTINEL 0049X

BD: 3/2/10

UPS DOMINO 3027 *CHB, DLF, IEF*

#43110734

K&B KNOCKOUT LADY 8080U ET

BW	WW	YW	Milk	M&G	SC	REA	Marb.	CHB	
85	2.2	51	85	29	54	1.0	0.41	0.23	\$30

Horned bull calf.



Lot 111



Lot 112



Lot 112A



K&B SULTANA 8081U

BD: 3/5/08

KCF BENNETT 3008 M326 *CHB, DLF, HYF, IEF*
K&B RED FELTON 5162 *CHB*
 K&B DOMINETTE 2318 *DLF, IEF*
#P42904636
 CL1 DOMINO 1181L *DLF, IEF*
K&B LYNN DOM 4070
 K&B MS 927 ADVANCE 2524

RRH MR FELT 3008 *SOD, CHB, DLF, HYF, IEF*
 KCF MISS 459 F284
 CL 1 DOMINO 0140K 1ET
 K&B MS ADVANCE 7840
 HH ADVANCE 9070J *SOD*
 CL 1 DOMINETTE 857H
 HH ADVANCE 927J *SOD, DLF, IEF*
 K&B STARLET 076 *DOD*

BW	WW	YW	Milk	M&G	SC	REA	Marb.	CHB
2.1	42	63	20	41	0.9	0.31	0.07	\$20

No need to look any further than that big bull calf following her around the pasture! 8081 is a heavy milking 5162 with a high udder score. She is moderate framed and has a low birth weight.
 AI on June 17 to K&B Tailor Made 9017W ET. Pasture exposed from July 1 until August 5 to K&B N40 Excel 6052S.



Lot 113



K&B CHANCELOR 0021X

BD: 2/26/10

K&B HEADLINE 6010S
#P43110733
K&B SULTANA 8081U

BW	WW	YW	Milk	M&G	SC	REA	Marb.	CHB	
82	1.8	47	70	17	41	0.7	0.62	0.02	\$23

Polled bull calf.



Lot 113A



K&B SULTANA 8082U *DLF, IEF*

BD: 3/6/08

KCF BENNETT 3008 M326 *CHB, DLF, HYF, IEF*
K&B RED FELTON 5162 *CHB*
 K&B DOMINETTE 2318 *DLF, IEF*
#42904588
 PW VICTOR BOOMER P606 *SOD, DLF, IEF*
K&B SWEET SALLY 5111
 K&B MISS ADVANCE 2370

RRH MR FELT 3008 *SOD, CHB, DLF, HYF, IEF*
 KCF MISS 459 F284
 CL 1 DOMINO 0140K 1ET
 K&B MS ADVANCE 7840
 REMITALL BOOMER 46B *SOD, CHB, DLF, HYF, IEF*
 PW VICTORIA 964 8114
 HH ADVANCE 6052F *SOD, DLF, IEF*
 K&B MS 501 DOM 6205

BW	WW	YW	Milk	M&G	SC	REA	Marb.	CHB
1.0	40	63	25	45	0.8	0.44	0.22	\$23

8082 is a real eye catcher. She is clean fronted, correct on her feet and legs and shows extra depth of rib and bone. Add to that her beautiful udder and you've got a young female with a world of potential. Her dam is a super uddered, good looking daughter of P606. Her polled 6010S bull calf is a real striking guy.
 AI on June 1 to C New Era ET. Pasture exposed from July 1 until August 5 to K&B 3027 Jet 9145W.



Lot 114



K&B CHANCELOR 0015X

BD: 2/25/10

K&B HEADLINE 6010S
#P43110732
K&B SULTANA 8082U *DLF, IEF*

BW	WW	YW	Milk	M&G	SC	REA	Marb.	CHB	
83	1.7	47	72	20	44	0.6	0.68	0.09	\$25

Polled bull calf.

Catalog by Hereford America
 View online at www.herefordamerica.com

Photos by Kirk Bieber
 Video services by
 The Hereford Connection



K&B KNOCKOUT LADY 8087U

BD: 3/7/08

REMITALL KOOTENAY 9K *CHB, DLF, HYF, IEF*
UPS KOOTENAY 3251 1ET *CHB*

UPS MISS PURE GOLD 0613

#42904494

B STARFIRE 61 *SOD*

K&B STARDUST 9543 *DOD*

K&B MISS ED DOM 2224

REMITALL HOLLYWOOD 37H *CHB*
REMITALL GINGER 23G
C-S PURE GOLD 98170 *SOD, CHB, DLF, IEF*
UPS MISS BANG 6627 *DOD*
STAR DOMINO 10H 1ET *SOD*
B LADY ELECTRIC 952
OXH DOMINO 7002 *SOD, CHB, DLF, HYF, IEF*
K&B LADY BREAK 0152

BW	WW	YW	Milk	M&G	SC	REA	Marb.	CHB
4.3	50	78	23	48	1.0	0.38	0.17	\$29

8087 is a correct made heifer whose Starfire mother was a heavy milking Dam of Distinction and her grandam was a perfect uddered, moderate framed OXH Domino 7002 daughter.

AI on June 24 to ECR L18 Extra Deep 9279. Pasture exposed from July 1 to August 5 to K&B Bandido 8227U ET.



B Starfire 61



K&B SENTINEL 0124X

BD: 3/22/10

UPS DOMINO 3027 *CHB, DLF, IEF*

#43110731

K&B KNOCKOUT LADY 8087U

BW	WW	YW	Milk	M&G	SC	REA	Marb.	CHB	
93	3.4	54	87	28	54	1.0	0.43	0.25	\$32

Horned bull calf.



K&B LADY SENTRY 8090U

BD: 3/8/08

CL 1 DOMINO 9126J 1ET *SOD, CHB, DLF, IEF*
UPS DOMINO 3027 *CHB, DLF, IEF*

UPS MISS DIAMOND 1353

#42904723

K&B DOMINO 7758 *SOD*

K&B MS DOMINO 0228K *DOD, DLF, IEF*

K&B IVA 6368

HH ADVANCE 767G 1ET *SOD, CHB, DLF, IEF*
CL 1 DOMINETTE 490 *DOD*
SH DIAMOND 881 *SOD*
UPS MS MILEHIGH 8330
CL 1 DOMINO 5101E
K&B QUEEN 029
K&B IMPACT 0126
K&B MISS BREAK 9077

BW	WW	YW	Milk	M&G	SC	REA	Marb.	CHB
1.3	44	72	26	48	0.8	0.46	0.21	\$26

What a promising future there is ahead for this super 3027 daughter. Her dam is our donor cow, 0228, the dam of Lot 4 herd bull, 6052S. The powerhouse Lot 150 bred heifer is her full sister. Phenotypically you wouldn't change a thing about 8090. She is clean fronted, straight lined, deep bodied and has a perfect udder. She could be a great one. Her Harland bull calf is a thick made, eye appealing calf.

AI on May 28 to K&B Tailor Made 9017W ET. Pasture exposed from July 1 until August 5 to Tailor Made.



Lot 116



K&B 408 TRACER 0020X

BD: 2/26/10

CJH HARLAND 408 *CHB, DLF, IEF*

#43110729

K&B LADY SENTRY 8090U

BW	WW	YW	Milk	M&G	SC	REA	Marb.	CHB	
74	0.3	47	81	29	52	1.3	0.36	0.41	\$29

Horned bull calf.



Lot 116A



K&B MISTY 8092U

BD: 3/8/08

K&B EXCEL 5042

#42904490

K&B STARDUST 9626

GO EXCEL L18 *SOD, CHB, DLF, HYF, IEF*

K&B MS ADVANCE 8481 *DOD*

B STARFIRE 61 *SOD*

K&B FERN 5312

DD EXCEL DESIGN 40 *SOD*
GO MS 124 ADVANCE 7005
HH ADVANCE 5059E *SOD, CHB*
K&B MISS SUNRAY 4557
STAR DOMINO 10H 1ET *SOD*
B LADY ELECTRIC 952
OXH FLINT 3005
K&B MISS REPLAY 9173

BW	WW	YW	Milk	M&G	SC	REA	Marb.	CHB
3.2	43	68	22	44	1.0	0.26	-0.09	\$18

8092 is a broody, functional female with a good set of EPDs. Stout 3027 bull calf at side. AI on May 30 to K&B 3027 Jet 9145W. Pasture exposed from July 1 to August 5 to Jet.



K&B MS 4150 DOM 8093U

BD: 3/8/08

CL 1 DOMINO 4150P

#42904522

K&B MS 4035 EXCEL 6207S

CL 1 DOMINO 048K *DLF, IEF*

CL1 DOMINETTE 0132K

K&B EXCEL 4035

K&B MS ADVANCE 7840

HH ADVANCE 767G 1ET *SOD, CHB, DLF, IEF*
CL 1 DOMINETTE 838H
CL 1 DOMINO 888H 1ET
CL 1 DOMINETTE 779G
GO EXCEL L18 *SOD, CHB, DLF, HYF, IEF*
K&B DOMINETTE 2541
HH ADVANCE 492D *SOD, DLF, IEF*
K&B BONNIE LASS 4542 *DOD*

BW	WW	YW	Milk	M&G	SC	REA	Marb.	CHB
3.0	46	80	24	47	0.7	0.12	0.05	\$22

8093 is a correct female with a classy profile and a high udder score. She comes from a powerful cow family with L18 and having the same grandam as herd bull 5162.

AI on June 27 to K&B Bandido 8227U ET. Pasture exposed from July 1 to August 5 to Bandido.



K&B SENTINEL 0013X

BD: 2/24/10

UPS DOMINO 3027 CHB, DLF, IEF

#43110728

K&B MISTY 8092U

BW	WW	YW	Milk	M&G	SC	REA	Marb.	CHB	
83	1.4	46	76	27	51	1.0	0.37	0.11	\$25

Horned bull calf.



K&B LADY SENTRY 002X

BD: 2/22/10

UPS DOMINO 3027 CHB, DLF, IEF

#43110727

K&B MS 4150 DOM 8093U

BW	WW	YW	Milk	M&G	SC	REA	Marb.	CHB	
67	0.6	46	78	28	51	0.9	0.29	0.19	\$26

Horned heifer calf.



K&B KNOCKOUT LADY 8098U

BD: 3/9/08

UPS KOOTENAY 3251 1ET CHB

#42904654

K&B MS 927 ADVANCE 3205

REMITALL KOOTENAY 9K *CHB, DLF, HYF, IEF*

UPS MISS PURE GOLD 0613

HH ADVANCE 927J *SOD, DLF, IEF*

K&B STARDUST 040K

REMITALL HOLLYWOOD 37H *CHB*
REMITALL GINGER 23G
C -5 PURE GOLD 98170 *SOD, CHB, DLF, IEF*
UPS MISS BANG 6627 *DOD*
CL 1 DOMINO 500E *SOD, DLF, IEF*
HH MS ADVANCE 5031E
B STARFIRE 61 *SOD*
K&B FERN 5243

BW	WW	YW	Milk	M&G	SC	REA	Marb.	CHB
2.6	48	74	19	43	1.2	0.38	0.08	\$25

Here's a beefy two year old KO daughter. Her dam, 3205, is a thick made, good uddered 927J daughter. She is doing a nice job with her 3027 heifer calf.

AI on June 16 to K&B Tailor Made 9017W ET. Pasture exposed from July 1 to August 5 to Tailor Made.



K&B LADY SENTRY 0034X

BD: 2/27/10

UPS DOMINO 3027 CHB, DLF, IEF

#43110726

K&B KNOCKOUT LADY 8098U

BW	WW	YW	Milk	M&G	SC	REA	Marb.	CHB	
72	0.7	48	77	26	49	1.1	0.43	0.20	\$28

Horned heifer calf.

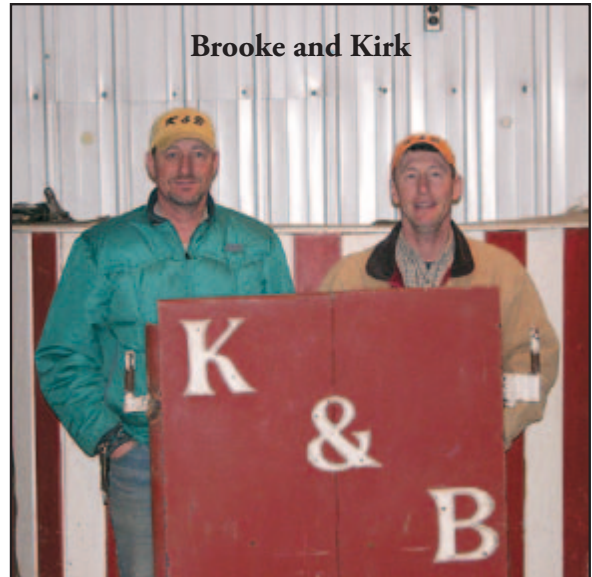



K&B 39P ASHLEY 8105U

BD: 3/10/08

FELTONS DOMINO 774 *SOD, CHB, DLF, HYF, IEF*
LAGRAND DOMINO 39P

FELTONS CHRISTY R38

#P42904730

OXH DOMINO 8115

K&B MISS DOMINO 032K

K&B MS ADVANCE 8432

OXH DOMINO 7002 *SOD, CHB, DLF, HYF, IEF*
FELTONS B72 *DOD*
FELTONS MANDATE 317 *CHB*
FELTONS 326 VICKI J41
CL 1 DOMINO 5131E *SOD, DLF, IEF*
OXH VICKI 5039
HH ADVANCE 5059E *SOD, CHB*
K&B QUEEN 0110

BW	WW	YW	Milk	M&G	SC	REA	Marb.	CHB
5.5	55	83	16	44	1.2	0.20	0.16	\$27

8105 is a sweet looking, polled granddaughter of Feltons Domino 774. She's solid marked, dark colored, and just has that cow look to her. Her dam, 032, was a real solid cow for us. This is a good young female with a lot of potential! Her 5162 heifer calf should make a super cow for someone.

AI on June 3 to K&B Bandido 8227U ET. Pasture exposed from July 1 to August 5 to Bandido.



K&B SULTANA 0045X

BD: 3/1/10

K&B RED FELTON 5162 CHB

#P43110725

K&B 39P ASHLEY 8105U

BW
81

BW	WW	YW	Milk	M&G	SC	REA	Marb.	CHB
4.3	51	79	20	45	1.1	0.27	0.25	\$28

Polled heifer calf.



K&B SULTANA 8120U *DLF, IEF*

BD: 3/13/08

KCF BENNETT 3008 M326 *CHB, DLF, HYF, IEF*
K&B RED FELTON 5162 CHB

K&B DOMINETTE 2318 *DLF, IEF*

#42904690

HH ADVANCE 6052F *SOD, DLF, IEF*

K&B MISS ADVANCE 2370

K&B MS 501 DOM 6205

RRH MR FELT 3008 *SOD, CHB, DLF, HYF, IEF*
KCF MISS 459 F284
CL 1 DOMINO 0140K 1ET
K&B MS ADVANCE 7840
CL 1 DOMINO 392 *SOD, DLF, IEF*
HH MISS ADVANCE 160A *DOD*
CL 1 DOMINO 501 *SOD, DLF, HYF, IEF*
K&B MS DOM 4590 1ET

BW	WW	YW	Milk	M&G	SC	REA	Marb.	CHB
3.7	47	80	20	43	0.7	0.31	0.18	\$26

8120 is a stout made, correct female with a good frame. She's doing a good job on her calf which will be one of the youngest calves in the sale.

AI on June 16 to Tailor Made 9017W ET. Pasture exposed to K&B N40 Excel 6052S July 1 through August 5.



K&B 6067 EXCEL 0210X

BD: 4/26/10

K&B N40 EXCEL 6067S

#43110724

K&B SULTANA 8120U *DLF, IEF*

BW
80

BW	WW	YW	Milk	M&G	SC	REA	Marb.	CHB
3.2	41	70	24	44	0.6	0.28	0.10	\$23

Horned bull calf.

50



Lot 120



Ken receiving congratulations from Charles Martin, AHA President, for the 1989 Reserve Champion Spring Calf Carolad in Denver.



K&B MS 4150 DOM 8122U

BD: 3/13/08

CL 1 DOMINO 048K *DLF, IEF*
CL 1 DOMINO 4150P

#42904554

GO EXCEL L18 *SOD, CHB, DLF, HYF, IEF*

K&B MS EXCEL 6051S

K&B MS SILVER ADVANCE 4117

HH ADVANCE 767G 1ET *SOD, CHB, DLF, IEF*
CL 1 DOMINETTE 838H
CL 1 DOMINO 888H 1ET
CL 1 DOMINETTE 779G
DD EXCEL DESIGN 40 *SOD*
GO MS 124 ADVANCE 7005
K&B 927 ADVANCE 2490
K&B MS ADVANCE 8477

BW	WW	YW	Milk	M&G	SC	REA	Marb.	CHB
2.3	41	69	25	45	0.8	0.10	-0.01	\$18

Here's a moderate framed, clean made 4150 daughter by a super L18 cow, 6051. All of the cows on the bottom side of her pedigree are good. Her 3027 heifer calf should work. Pasture exposed to K&B N40 Excel 6052S July 1 through August 5.



K&B LADY SENTRY 0082X

BD: 3/12/10

UPS DOMINO 3027 *CHB, DLF, IEF*

#43110723

K&B MS 4150 DOM 8122U

BW
73

BW	WW	YW	Milk	M&G	SC	REA	Marb.	CHB
0.7	45	75	29	51	0.9	0.28	0.16	\$24

Horned heifer calf.



K&B RUBY 8127U

BD: 3/14/08

LAGRAND RELOAD 80P ET *CHB, DLF, HYF, IEF*
K&B LOAD UP 6110S

K&B STARDUST 1755 *DOD*

#42904571

KCF BENNETT 3008 M326 *CHB, DLF, HYF, IEF*

K&B RED LADY 5212

K&B MS 927 ADVANCE 2374

AA PRF WIDELOAD
TSF MS KEYNOTE 729
B STARFIRE 61 *SOD*
K&B FERN 5316
RRH MR FELT 3008 *SOD, CHB, DLF, HYF, IEF*
KCF MISS 459 F284
HH ADVANCE 927J *SOD, DLF, IEF*
K&B IVA 5374

BW	WW	YW	Milk	M&G	SC	REA	Marb.	CHB
3.3	52	82	18	44	1.0	0.38	0.09	\$25

8127 is clean made and stylish. Her dam is Lot 25, an outstanding M326 cow, so she should develop into an excellent female.

AI on June 26 to K&B 3027 Jet 9145W ET. Pasture exposed to K&B N40 Excel 6052S July 1 through August 5.



K&B MS 4150 DOM 8131U

BD: 3/15/08

CL 1 DOMINO 4150P

CL 1 DOMINO 048K *DLF, IEF*

CL1 DOMINETTE 0132K

#42904543

GO L18 EXCEL N40

K&B MS N40 EXCEL 6105S

K&B MS 927 ADVANCE 1710

HH ADVANCE 767G 1ET *SOD, CHB, DLF, IEF*
CL 1 DOMINETTE 838H
CL 1 DOMINO 888H 1ET
CL 1 DOMINETTE 779G
GO EXCEL L18 *SOD, CHB, DLF, HYF, IEF*
GO MS 293 MARK DOM L57
HH ADVANCE 927J *SOD, DLF, IEF*
K&B MS SILVER 8566

BW	WW	YW	Milk	M&G	SC	REA	Marb.	CHB
2.1	44	74	26	48	0.9	0.02	0.02	\$19

Well marked heifer with size and dimension. Structurally correct and very feminine. 8131 goes back to a powerful cow family including 2490's dam!

AI on June 15 to K&B 3027 Jet 9145W ET. Pasture exposed to Jet July 1 through August 5.



K&B 6067 EXCEL 0186X

BD: 4/6/10

K&B N40 EXCEL 6067S

#43110722

K&B RUBY 8127U

BW
73

BW	WW	YW	Milk	M&G	SC	REA	Marb.	CHB
0.4	38	60	23	42	0.8	0.32	0.06	\$20

Horned bull calf.



K&B SENTINEL 0122X

BD: 3/21/10

UPS DOMINO 3027 CHB, DLF, IEF

#43110721

K&B MS 4150 DOM 8131U

BW
79

BW	WW	YW	Milk	M&G	SC	REA	Marb.	CHB
0.3	45	76	29	52	1.0	0.25	0.17	\$25

Horned bull calf.



K&B KNOCKOUT LADY 8137U

BD: 3/15/08

REMITALL KOOTENAY 9K *CHB, DLF, HYF, IEF*
UPS KOOTENAY 3251 1ET CHB

UPS MISS PURE GOLD 0613

#42904728

B STARFIRE 61 *SOD*

K&B STARDUST 0103K

K&B IVA 6432

REMITALL HOLLYWOOD 37H *CHB*
REMITALL GINGER 23G
C-S PURE GOLD 98170 *SOD, CHB, DLF, IEF*
UPS MISS BANG 6627 *DOD*
STAR DOMINO 10H 1ET *SOD*
B LADY ELECTRIC 952
K&B IMPACT 0126
K&B BONNIE LASS 3672

BW	WW	YW	Milk	M&G	SC	REA	Marb.	CHB
4.2	55	85	21	48	1.2	0.37	0.16	\$30

8137 is a clean made very feminine KO daughter that's doing a super job on her 3027 bull calf. Her 10 year old dam is a heavy milking Starfire cow.

AI on June 17 to UPS Domino 3027. Pasture exposed to K&B Tailor Made 9017W ET July 1 through August 5.



Lot 125



K&B SENTINEL 0032X

BD: 2/27/10

UPS DOMINO 3027 CHB, DLF, IEF

#43110719

K&B KNOCKOUT LADY 8137U

BW
75

BW	WW	YW	Milk	M&G	SC	REA	Marb.	CHB
0.4	48	77	27	51	1.1	0.42	0.24	\$28

Horned bull calf.



Lot 125A



K&B RUBY 8139U

BD: 3/16/08

LAGRAND RELOAD 80P ET *CHB, DLF, HYF, IEF*
K&B LOAD UP 6110S
K&B STARDUST 1755 *DOD*
#42904617
/S 745 MR MOM 2231
K&B MOM 4228 DOD
K&B DOMINETTE 2358

AA PRF WIDELOAD
TSF MS KEYNOTE 729
B STARFIRE 61 *SOD*
K&B FERN 5316
/S MISTER MOM 7745 *SOD, DLF, IEF*
/S PEERLESS DOMINET 821H
CL 1 DOMINO 0156K 1ET
K&B STARDUST 9522 *DOD*

BW	WW	YW	Milk	M&G	SC	REA	Marb.	CHB
4.3	52	81	25	50	0.9	0.30	0.02	\$22

Real beefy brood cow type. 8139 is by a son of Reload and a heavy milking Mr. Mom daughter. If you look at her heifer calf you'll know she's doing her job.
Al on June 7 to K&B Bandido 8227U ET. Pasture exposed to Bandido July 1 through August 5.



K&B SULTANA 0104X

BD: 3/17/10

K&B RED FELTON 5162 CHB
#P43110718
K&B RUBY 8139U

BW	WW	YW	Milk	M&G	SC	REA	Marb.	CHB	
77	3.2	48	76	24	48	0.9	0.32	0.18	\$25

Polled heifer calf.



K&B RED LADY 8140U *DLF, IEF*

BD: 3/17/08

RRH MR FELT 3008 *SOD, CHB, DLF, HYF, IEF*
KCF BENNETT 3008 M326 CHB, DLF, HYF, IEF
KCF MISS 459 F284
#42904655
HH ADVANCE 927J *SOD, DLF, IEF*
K&B MS 927 ADVANCE 3202 DOD
K&B MS ADVANCE 7815

FELTONS 517 *SOD, CHB, HYF*
RRH MS VICT 6191
FELTONS 459
KCF MISS X4 B156
CL 1 DOMINO 500E *SOD, DLF, IEF*
HH MS ADVANCE 5031E
HH ADVANCE 5059E *SOD, CHB*
K&B MISS SUNRAY 4557

BW	WW	YW	Milk	M&G	SC	REA	Marb.	CHB
2.9	48	78	19	43	1.5	0.11	0.25	\$26

M326 has done a wonderful job raising females for us and this is no exception. 8140 is a real eye appealing female with a nice udder. Her dam, 3202, is a Dam of Distinction and her grandam, 7815, raised several Denver Pen bulls for us including Load Up 6168. She's nursing an excellent 3027 bull calf.
Al on June 12 to K&B 3027 Jet 9145W ET. Pasture exposed to Jet July 1 through August 5.



K&B SENTINEL 0014X

BD: 2/24/10

UPS DOMINO 3027 CHB, DLF, IEF
#P43110717
K&B RED LADY 8140U DLF, IEF

BW	WW	YW	Milk	M&G	SC	REA	Marb.	CHB	
87	2.1	51	84	26	51	1.3	0.29	0.28	\$29

Polled bull calf.



K&B SULTANA 8148U

BD: 3/17/08

KCF BENNETT 3008 M326 *CHB, DLF, HYF, IEF*
K&B RED FELTON 5162 CHB
K&B DOMINETTE 2318 *DLF, IEF*
#P42904569
K&B DOMINO 2544
K&B DOMINETTE 5230
K&B MS ADVANCE 1562

RRH MR FELT 3008 *SOD, CHB, DLF, HYF, IEF*
KCF MISS 459 F284
CL 1 DOMINO 0140K 1ET
K&B MS ADVANCE 7840
CL 1 DOMINO 0156K 1ET
K&B IDA 6271
HH ADVANCE 927J *SOD, DLF, IEF*
K&B MS ADVANCE 7726

BW	WW	YW	Milk	M&G	SC	REA	Marb.	CHB
3.6	41	70	17	38	0.9	0.18	0.14	\$22

Beautiful, deep ribbed, clean fronted female with an excellent udder. Dam sells as Lot 26.
Al on June 23 to C New Era ET. Pasture exposed to K&B N40 Excel 6052S July 1 through August 5.



K&B CISCO 0051X

BD: 3/3/10

KCF BENNETT 774 R413 CHB
#P43110716
K&B SULTANA 8148U

BW	WW	YW	Milk	M&G	SC	REA	Marb.	CHB	
88	3.5	49	79	21	46	1.4	0.25	0.16	\$24

Polled bull calf.



Lot 128



Lot 128A



K&B KNOCKOUT LADY 8159U

BD: 3/19/08

REMITALL KOOTENAY 9K *CHB, DLF, HYF, IEF*
UPS KOOTENAY 3251 1ET *CHB*
UPS MISS PURE GOLD 0613
#42904645
GO EXCEL L18 *SOD, CHB, DLF, HYF, IEF*
K&B MISS EXCEL 4014
OXH CHRISTINE 2173

REMITALL HOLLYWOOD 37H *CHB*
REMITALL GINGER 23G
C-5 PURE GOLD 98170 *SOD, CHB, DLF, IEF*
UPS MISS BANG 6627 *DOD*
DD EXCEL DESIGN 40 *SOD*
GO MS 124 ADVANCE 7005
OXH DOMINO 9340
OXH PATTI 7125

BW	WW	YW	Milk	M&G	SC	REA	Marb.	CHB
4.5	56	91	27	55	1.1	0.48	0.20	\$32

8159 is an excellent KO daughter with a real good 3027 bull calf. Her dam, 4014, is one of our favorite L18 daughters. Lots of potential in this good pair. AI on May 21 to CJH Harland 408. Pasture exposed to K&B Tailor Made 9017W ET July 1 through August 5.



K&B KNOCKOUT LADY 8164U

BD: 3/22/08

REMITALL KOOTENAY 9K *CHB, DLF, HYF, IEF*
UPS KOOTENAY 3251 1ET *CHB*
UPS MISS PURE GOLD 0613
#42904593
K&B 927 ADVANCE 2490
K&B MS SILVER ADVANCE 5088 *DOD*
K&B FERN 6242

REMITALL HOLLYWOOD 37H *CHB*
REMITALL GINGER 23G
C-5 PURE GOLD 98170 *SOD, CHB, DLF, IEF*
UPS MISS BANG 6627 *DOD*
HH ADVANCE 927J *SOD, DLF, IEF*
K&B MS SILVER 8566
OXH FLINT 3005
K&B IVA 4620

BW	WW	YW	Milk	M&G	SC	REA	Marb.	CHB
2.4	54	84	22	49	1.2	0.45	0.15	\$29

8164 has good depth and lots of natural thickness in a very attractive package. She's out of a very outstanding 2490 cow. AI on June 15 to K&B Bandido 8227U ET. Pasture exposed to Bandido July 1 through August 5.



K&B SENTINEL 0037X

BD: 2/28/10

UPS DOMINO 3027 *CHB, DLF, IEF*
#43110715
K&B KNOCKOUT LADY 8159U

BW
88

BW	WW	YW	Milk	M&G	SC	REA	Marb.	CHB
2.8	54	90	30	57	1.0	0.47	0.26	\$33

Horned bull calf.



K&B MS 4197 DOMINO 8176U

DLF, IEF

BD: 3/25/08

K&B DOMINO 4197

#42904706

K&B MS 927 ADVANCE 1710

CL 1 DOMINO 0140K 1ET

K&B MS ADVANCE 7815

HH ADVANCE 927J *SOD, DLF, IEF*

K&B MS SILVER 8566

CL 1 DOMINO 5131E *SOD, CHB, DLF, IEF*
CL 1 DOMINETTE 411

HH ADVANCE 5059E *SOD, CHB*

K&B MISS SUNRAY 4557

CL 1 DOMINO 500E *SOD, DLF, IEF*

HH MS ADVANCE 5031E

RVH SILVER 50B 26E

K&B IONA 5304

BW	WW	YW	Milk	M&G	SC	REA	Marb.	CHB
1.8	27	51	22	36	0.6	-0.03	0.05	\$11

8176 is a granddaughter of 8566, herd bull 2490's dam and the dam of Lots 52, 112, and 182. Nice young female with a polled 5162 heifer calf at her side.

AI on June 12 to K&B Bandido 8227U ET. Pasture exposed to Bandido July 1 through August 5.



K&B SULTANA 0092X

BD: 3/14/10

K&B RED FELTON 5162 *CHB*

#P43110713

K&B MS 4197 DOMINO 8176U *DLF, IEF*

BW
71

BW	WW	YW	Milk	M&G	SC	REA	Marb.	CHB
1.3	34	58	23	40	0.8	0.15	0.20	\$19

Polled heifer calf.



K&B LADY SENTRY 0083X

BD: 3/12/10

UPS DOMINO 3027 *CHB, DLF, IEF*

#43110714

K&B KNOCKOUT LADY 8164U

BW
65

BW	WW	YW	Milk	M&G	SC	REA	Marb.	CHB
-0.6	47	76	27	51	1.1	0.46	0.23	\$28

Horned heifer calf.





K&B SULTANA 8178U

BD: 3/26/08

KCF BENNETT 3008 M326 *CHB, DLF, HYF, IEF*
K&B RED FELTON 5162 *CHB*
K&B DOMINETTE 2318 *DLF, IEF*
#42904709
K&B DOMINO 7758 *SOD*
K&B MS DOMINO 1668 *DOD*
K&B IDA 6271

RRH MR FELT 3008 *SOD, CHB, DLF, HYF, IEF*
KCF MISS 459 F284
CL 1 DOMINO 0140K 1ET
K&B MS ADVANCE 7840
CL 1 DOMINO 5101E
K&B QUEEN 029
K&B IMPULSE 4492
K&B BONNIE LASS 3785

BW	WW	YW	Milk	M&G	SC	REA	Marb.	CHB
3.2	42	73	22	43	1.0	0.28	0.24	\$25

8178 is a real stout good uddered 5162 heifer. Her dam, 1668, is a Dam of Distinction and always brought in a good one, including a Herd Bull for Sayre Herefords. 8178 has one of the stouter bull calves in the offering.

AI on June 16 to K&B 3027 Jet 9145W ET. Pasture exposed to Jet July 1 through August 5.



K&B MS 4197 DOMINO 8183U

BD: 3/29/08

K&B DOMINO 4197
#42904605
K&B MISS EXCEL 5018
K&B MS 927 ADVANCE 2351

CL 1 DOMINO 0140K 1ET
K&B MS ADVANCE 7815
GO EXCEL L18 *SOD, CHB, DLF, HYF, IEF*
CL 1 DOMINO 5131E *SOD, DLF, IEF*
CL 1 DOMINETTE 411
HH ADVANCE 5059E *SOD, CHB*
K&B MISS SUNRAY 4557
DD EXCEL DESIGN 40 *SOD*
GO MS 124 ADVANCE 7005
HH ADVANCE 927J *SOD, DLF, IEF*
K&B STARDUST 9657

BW	WW	YW	Milk	M&G	SC	REA	Marb.	CHB
3.8	39	67	25	45	0.8	0.19	0.07	\$19

8183 is a solid marked, feminine, excellent uddered female that goes back to L18. Her 5162 heifer calf is outstanding!

AI on June 17 to K&B 3027 Jet 9145W ET. Pasture exposed to K&B N40 Excel 6052S July 1 through August 5.



K&B SENTINEL 0012X

BD: 2/24/10

UPS DOMINO 3027 *CHB, DLF, IEF*
#43110712
K&B SULTANA 8178U

BW	WW	YW	Milk	M&G	SC	REA	Marb.	CHB	
78	0.6	44	74	27	49	1.0	0.38	0.28	\$27

Horned bull calf.



K&B SULTANA 0025X

BD: 2/26/10

K&B RED FELTON 5162 *CHB*
#43110711
K&B MS 4197 DOMINO 8183U *DLF, IEF*

BW	WW	YW	Milk	M&G	SC	REA	Marb.	CHB	
67	1.3	38	62	24	43	0.9	0.26	0.20	\$22

Horned heifer calf.



K&B MS 4150 DOM 8188U

BD: 3/30/08

CL 1 DOMINO 048K *DLF, IEF*
CL 1 DOMINO 4150P
CL1 DOMINETTE 0132K
#42904561
GO EXCEL L18 *SOD, CHB, DLF, HYF, IEF*
K&B MS EXCEL 6021S
K&B LYNN DOM 4042

HH ADVANCE 767G 1ET *SOD, CHB, DLF, IEF*
CL 1 DOMINETTE 838H
CL 1 DOMINO 888H 1ET
CL 1 DOMINETTE 779G
DD EXCEL DESIGN 40 *SOD*
GO MS 124 ADVANCE 7005
CL1 DOMINO 1181L *DLF, IEF*
K&B DOMINETTE 2467

BW	WW	YW	Milk	M&G	SC	REA	Marb.	CHB
1.4	41	64	26	46	0.8	0.10	0.02	\$18

8188 is a little more moderate framed and really has exceptional depth of rib. She's solid marked, good uddered and has both L18 and 1181L in her pedigree, both excellent maternal bulls. She has a good Harland heifer calf at her side.

AI on June 29 to K&B 3027 Jet 9145W ET. Pasture exposed to Jet July 1 through August 5.



Lot 134



K&B 408 TESSA 0094X

BD: 3/15/10

CJH HARLAND 408 *CHB, DLF, IEF*
#43110710
K&B MS 4150 DOM 8188U

BW	WW	YW	Milk	M&G	SC	REA	Marb.	CHB	
67	0.5	46	78	29	52	1.3	0.18	0.32	\$25

Horned heifer calf.



K&B SULTANA 8195U

BD: 3/31/08

KCF BENNETT 3008 M326 *CHB, DLF, HYF, IEF*
K&B RED FELTON 5162 CHB
 K&B DOMINETTE 2318 *DLF, IEF*
#42904513
 K&B EXCEL 4035
K&B MS 4035 EXCEL 6231S
 K&B STARDUST 2595

RRH MR FELT 3008 *SOD, CHB, DLF, HYF, IEF*
 KCF MISS 459 F284
 CL 1 DOMINO 0140K 1ET
 K&B MS ADVANCE 7840
 GO EXCEL L18 *SOD, CHB, DLF, HYF, IEF*
 K&B DOMINETTE 2541
 B STARFIRE 61 *SOD*
 K&B MS ADVANCE 7847

BW	WW	YW	Milk	M&G	SC	REA	Marb.	CHB
2.0	44	84	20	42	1.0	0.31	0.13	\$26

Moderate framed, solid marked, heavy milking heifer with an excellent udder and a beautiful big heifer calf at her side.

Pasture exposed to K&B N40 Excel 6052S July 1 through August 5.



K&B MS 2145 WRANGLER 8208U

BD: 4/2/08

R WRANGLER 2145

#P42904671

K&B DOMINETTE 2547

JDF 16D WRANGLER 15 *SOD*
 HR MISS COMMAND 20
 CL 1 DOMINO 0156K 1ET
 K&B MS ADVANCE 8412

NJW 5B WRANGLER 16D
 JDF MISS 223B 4E
 R COMMANDER 2098 *CHB*
 LL 1 DOMINET 4038
 CL 1 DOMINO 5131E *SOD, DLF, IEF*
 CL 1 DOMINETTE 411
 HH ADVANCE 5059E *SOD, CHB*
 K&B IVA 6293

BW	WW	YW	Milk	M&G	SC	REA	Marb.	CHB
5.1	47	85	19	42	0.8	0.18	0.06	\$22

A deep ribbed, good uddered, polled Wrangler female. 8208 has that broody look to her and her calf shows it. She's a real soggy, thick made, polled 6010 heifer calf.

Pasture exposed to K&B Bandido 8227U ET July 1 through August 5.



K&B JADE 0016X

BD: 2/25/10

K&B HEADLINE 6010S
#43110708
K&B SULTANA 8195U

BW	WW	YW	Milk	M&G	SC	REA	Marb.	CHB	
78	2.6	50	84	18	43	0.8	0.62	0.04	\$26

Horned heifer calf.



K&B JADE 0017X

BD: 2/25/10

K&B HEADLINE 6010S
#P43110707
K&B MS 2145 WRANGLER 8208U

BW	WW	YW	Milk	M&G	SC	REA	Marb.	CHB	
78	3.6	51	82	17	42	0.6	0.55	0.01	\$24

Polled heifer calf.



K&B KNOCKOUT LADY 8210U

BD: 4/3/08

REMITALL KOOTENAY 9K *CHB, DLF, HYF, IEF*
UPS KOOTENAY 3251 1ET CHB
 UPS MISS PURE GOLD 0613
#42904632
 GO EXCEL L18 *SOD, CHB, DLF, HYF, IEF*
K&B MISS EXCEL 4100 DLF, HYF, IEF
 K&B MS SILVER 8566

REMITALL HOLLYWOOD 37H *CHB*
 REMITALL GINGER 23G
 C-S PURE GOLD 98170 *SOD, CHB, DLF, IEF*
 UPS MISS BANG 6627 *DOD*
 DD EXCEL DESIGN 40 *SOD*
 GO MS 124 ADVANCE 7005
 RVH SILVER 50B 26E
 K&B IONA 5304

BW	WW	YW	Milk	M&G	SC	REA	Marb.	CHB
1.4	47	74	27	50	1.0	0.44	0.15	\$28

8210 is a hard working KO daughter with an excellent udder. Power pedigree includes L18 x 2490's dam. She's got a 3027 bull calf that will knock your socks off!

AI on June 2 to K&B 3027 Jet 9145W ET. Pasture exposed to Jet July 1 through August 5.



K&B SENTINEL 005X

BD: 2/22/10

UPS DOMINO 3027 CHB, DLF, IEF
#43110706
K&B KNOCKOUT LADY 8210U

BW	WW	YW	Milk	M&G	SC	REA	Marb.	CHB	
69	-1.6	43	69	30	51	1.0	0.46	0.23	\$27

Horned bull calf.

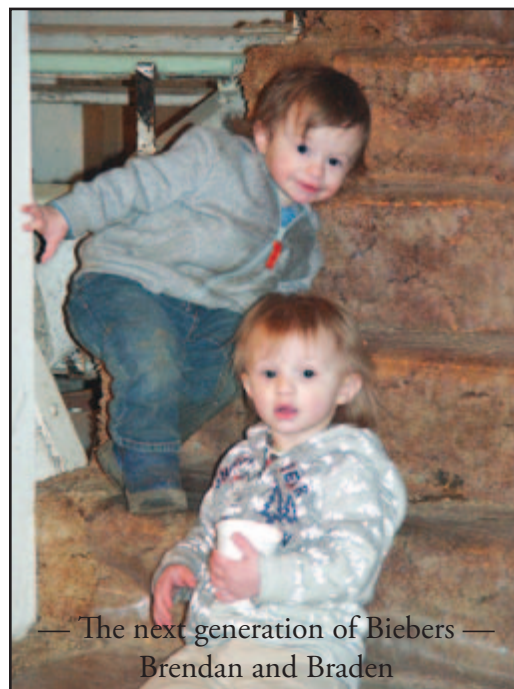

— The next generation of Biebers —
 Brendan and Braden



K&B 2145 WRANGLER MS 8212U

BD: 4/4/08

JDF 16D WRANGLER 15 *SOD*
R WRANGLER 2145
HR MISS COMMAND 20
#P42904589
PW VICTOR BOOMER P606 *SOD, DLF, IEF*
K&B SWEET SALLY 5109
K&B STARDUST 9725

NJW 5B WRANGLER 16D
JDF MISS 223B 4E
R COMMANDER 2098 *CHB*
LL 1 DOMINET 4038
REMITALL BOOMER 46B *SOD, CHB, DLF, HYF, IEF*
PW VICTORIA 964 8114
B STARFIRE 61 *SOD*
K&B BONNIE LASS 2005

BW	WW	YW	Milk	M&G	SC	REA	Marb.	CHB
2.6	41	69	21	41	1.0	0.34	0.09	\$20

8212 is a real sharp looking Wrangler daughter with extra rib shape and an excellent udder. Her 6010 heifer calf is a real looker. Her dam, 5109 lot 20, is an excellent uddered P606 cow. This is a super young pair. AI on May 27 to K&B Bandido 8227U ET. Pasture exposed to Bandido July 1 through August 5.



K&B JADE 0085X

BD: 3/13/10

K&B HEADLINE 6010S
#43110705
K&B 2145 WRANGLER MS 8212U

BW	WW	YW	Milk	M&G	SC	REA	Marb.	CHB	
77	2.5	48	75	18	42	0.8	0.63	0.03	\$23

Horned heifer calf.



Lot 138



Abby, Marissa and Kelsey (back row);
Haley and Emilee (front row)



K&B MS 6067 EXCEL 8222U

BD: 4/8/08

GO L18 EXCEL N40
K&B N40 EXCEL 6067S
OXH MRNA 2180
#42904527
UPS KOOTENAY 3251 1ET *CHB*
K&B LADY KNOCKOUT 6177S
K&B DOMINETTE 3128 *DOD*

GO EXCEL L18 *SOD, CHB, DLF, HYF, IEF*
GO MS 293 MARK DOM L57
MR BEEF 9045 *SOD, CHB, DLF, HYF, IEF*
OXH CHRISTI 9351
REMITALL KOOTENAY 9K *CHB, DLF, HYF, IEF*
UPS MISS PURE GOLD 0613
CL 1 DOMINO 0140K 1ET
K&B MS ADVANCE 8418

BW	WW	YW	Milk	M&G	SC	REA	Marb.	CHB
0.7	35	51	25	43	0.5	0.18	0.23	\$22

8222 is a low birth weight 6067 daughter with a perfect udder and tremendous EPDs. This young female will make an excellent cow for years. AI on June 12 to K&B Bandido 8227U ET. Pasture exposed to Bandido July 1 through August 5.



K&B KNOCKOUT LADY 8247U

BD: 4/21/08

REMITALL KOOTENAY 9K *CHB, DLF, HYF, IEF*
UPS KOOTENAY 3251 1ET *CHB*
UPS MISS PURE GOLD 0613
#42904597
K&B 927 ADVANCE 2490
K&B MS SILVER ADVANCE 5079
K&B MS 501 DOM 5222

REMITALL HOLLYWOOD 37H *CHB*
REMITALL GINGER 23G
C-S PURE GOLD 98170 *SOD, CHB, DLF, IEF*
UPS MISS BANG 6627 *DOD*
HH ADVANCE 927J *SOD, DLF, IEF*
K&B MS SILVER 8566
CL 1 DOMINO 501 *SOD, DLF, HYF, IEF*
K&B BONNIE LASS 3833

BW	WW	YW	Milk	M&G	SC	REA	Marb.	CHB
1.3	47	78	21	44	1.1	0.41	0.17	\$28

This is a good, April 21st KO heifer with a Feb. 19th heifer calf that's a good one. Her good 2490 dam is by a CL 1 Domino 501 daughter. AI on June 2 to K&B Bandido 8227U ET. Pasture exposed to Bandido July 1 through August 5.



K&B LADY SENTRY 0048X

BD: 3/2/10

UPS DOMINO 3027 *CHB, DLF, IEF*
#43110704
K&B MS 6067 EXCEL 8222U

BW	WW	YW	Milk	M&G	SC	REA	Marb.	CHB	
74	0.5	43	68	29	50	0.8	0.33	0.28	\$27

Horned heifer calf.



K&B LADY SENTRY 001X

BD: 2/19/10

UPS DOMINO 3027 *CHB, DLF, IEF*
#43110698
K&B KNOCKOUT LADY 8247U

BW	WW	YW	Milk	M&G	SC	REA	Marb.	CHB	
65	-0.9	45	75	27	49	1.0	0.44	0.25	\$28

Horned heifer calf.



K&B SULTANA 8249U

BD: 4/23/08

KCF BENNETT 3008 M326 *CHB, DLF, HYF, IEF*
K&B RED FELTON 5162 *CHB*
 K&B DOMINETTE 2318 *DLF, IEF*
#42904509
 K&B IMPULSE 4492
K&B IDA 7733
 K&B FERN 5316

RRH MR FELT 3008 *SOD, CHB, DLF, HYF, IEF*
 KCF MISS 459 F284
 CL 1 DOMINO 0140K 1ET
 K&B MS ADVANCE 7840
 K&B IMPACT 0126
 K&B MISS ED DOM 2135 *DOD*
 OXH FLINT 3005
 K&B BONNIE LASS 2117

BW	WW	YW	Milk	M&G	SC	REA	Marb.	CHB
2.5	40	68	21	41	0.7	0.21	0.25	\$24

8249 is one you won't want to miss. Her dam produced Lots 42 and 83, both outstanding cows. 8249 is in that same line. She is deep ribbed with an excellent udder, great EPDs, and has a fancy 3027 heifer calf at her side.

AI to K&B Tailor Made 9017W ET May 28. Pasture exposed to Tailor Made July 1 through August 5.



Lot 142



K&B LADY SENTRY 0098X

BD: 3/16/10

UPS DOMINO 3027 *CHB, DLF, IEF*
#43110697
K&B SULTANA 8249U

BW	WW	YW	Milk	M&G	SC	REA	Marb.	CHB	
58	-1.7	38	64	27	45	0.9	0.34	0.28	\$24

Horned heifer calf.



Bonnie and granddaughter Marissa in Denver.



K&B MS 2145 WRANGLER 8253U

BD: 4/26/08

JDF 16D WRANGLER 15 *SOD*
R WRANGLER 2145
 HR MISS COMMAND 20
#P42904675
 K&B ADVANCE 9546
K&B MISS ADVANCER 2514
 K&B MISS ED DOM 1014 *DOD*

NJW 5B WRANGLER 16D
 JDF MISS 223B 4E
 R COMMANDER 2098 *CHB*
 LL 1 DOMINET 4038
 HH ADVANCE 697F 1ET
 K&B MS ADVANCE 7716 *DOD*
 OXH DOMINO 7002 *SOD, CHB, DLF, HYF, IEF*
 K&B MISS JAN 9010 ET

BW	WW	YW	Milk	M&G	SC	REA	Marb.	CHB
3.3	44	77	21	43	0.8	0.32	0.09	\$23

Wrangler 2145 left us some nice females and this is one of them. 8253's dam, 2514, was a very productive cow and her grandam, 1014, is a Dam of Distinction.

Pasture exposed to K&B Bandido 8227U ET July 1 through August 5.



K&B 2145 WRANGLER MS 8257U

BD: 5/01/08

JDF 16D WRANGLER 15 *SOD*
R WRANGLER 2145
 HR MISS COMMAND 20
#P42904497
 K&B ADVANCER 6321
K&B MISS ADVANCER 8574
 K&B MISS ED DOM 2079 *DOD*

NJW 5B WRANGLER 16D
 JDF MISS 223B 4E
 R COMMANDER 2098 *CHB*
 LL 1 DOMINET 4038
 HH ADVANCE 492D *SOD, DLF, IEF*
 K&B LADY BREAK 8169
 OXH DOMINO 7002 *SOD, CHB, DLF, HYF, IEF*
 K&B QUEEN 083

BW	WW	YW	Milk	M&G	SC	REA	Marb.	CHB
4.1	39	73	24	43	0.6	0.45	0.00	\$21

8257 is a very young female with loads of milk in her pedigree. She should go on to make a very good cow.

Pasture exposed to K&B Tailor Made 9017W ET from July 1 through August 5.



K&B SULTANA 0081X

BD: 3/12/10

K&B RED FELTON 5162 *CHB*
#P43110696
K&B MS 2145 WRANGLER 8253U

BW	WW	YW	Milk	M&G	SC	REA	Marb.	CHB	
74	2.4	44	73	22	44	0.9	0.33	0.22	\$25

Polled heifer calf.



K&B CHANCELOR 0023X

BD: 2/26/10

K&B HEADLINE 60105
#43110695
K&B 2145 WRANGLER MS 8257U

BW	WW	YW	Milk	M&G	SC	REA	Marb.	CHB	
85	3.2	47	77	19	43	0.5	0.69	-0.02	\$23

Horned bull calf.



K&B MS 6067 EXCEL 8263U

BD: 5/11/08

GO L18 EXCEL N40

K&B N40 EXCEL 6067S

OXH MRNA 2180

#42904566

CL 1 DOMINO 9126J 1ET *SOD, CHB, DLF, IEF*

K&B MS 9126 DOM 6003S

K&B DOMINETTE 2318 *DLF, IEF*

GO EXCEL L18 *SOD, CHB, DLF, HYF, IEF*

GO MS 293 MARK DOM L57

MR BEEF 9045 *SOD, CHB, DLF, HYF, IEF*

OXH CHRISTI 9351

HH ADVANCE 767G 1ET *SOD, CHB, DLF, IEF*

CL1 DOMINETTE 490 DOD

CL1 DOMINO 0140K 1ET

K&B MS ADVANCE 7840

BW	WW	YW	Milk	M&G	SC	REA	Marb.	CHB
2.6	41	68	31	52	0.7	0.32	0.06	\$22

8263 is a daughter of 6067, Lot 5 herd bull, and her maternal grandam is the mother of herd bull 5162. 8263 is a sharp looking heifer with an excellent udder. She's only a May heifer but she's doing a great job on her Feb. 22 heifer calf.

AI on June 18 to K&B Bandido 8227U ET. Pasture exposed to Bandido July 1 through August 5.



K&B JADE 003X

BD: 2/22/10

K&B HEADLINE 6010S

#P43110694

K&B MS 6067 EXCEL 8263U

BW
78

BW	WW	YW	Milk	M&G	SC	REA	Marb.	CHB
2.9	49	76	23	47	0.6	0.62	0.01	\$25

Polled heifer calf.

— Bred Yearling Heifers —



K&B LADY SENTRY 9005W

BD: 2/20/09

CL 1 DOMINO 9126J 1ET *SOD, CHB, DLF, IEF*

UPS DOMINO 3027 CHB, DLF, IEF

UPS MISS DIAMOND 1353

#43004593

UPS KOOTENAY 3251 1ET *CHB*

K&B KNOCKOUT LADY 7234T

K&B DOMINETTE 2567

HH ADVANCE 767G 1ET *SOD, CHB, DLF, IEF*

CL 1 DOMINETTE 490 DOD

SH DIAMOND 881 *SOD*

UPS MS MILEHIGH 8330

REMITALL KOOTENAY 9K *CHB, DLF, HYF, IEF*

UPS MISS PURE GOLD 0613

CL 1 DOMINO 0140K 1ET

K&B MS 501 DOM 5222

BW	WW	YW	Milk	M&G	SC	REA	Marb.	CHB
-1.6	44	70	29	50	0.9	0.39	0.34	\$29

9005 is a moderate framed heifer with extra thickness. She is correct made and has lots of pigment. Her dam is the real good Lot 80 cow that has one of the top heifer calves in the sale. Super set of EPDs make her a real cow prospect.

AI on May 24 to ECR L18 Extra Deep 9279. Pasture exposed from June 17 to August 5 to K&B N40 Excel 6067S.



K&B LADY SENTRY 9008W

BD: 2/21/09

CL 1 DOMINO 9126J 1ET *SOD, CHB, DLF, IEF*

UPS DOMINO 3027 CHB, DLF, IEF

UPS MISS DIAMOND 1353

#43004588

UPS KOOTENAY 3251 1ET *CHB*

K&B KNOCKOUT LADY 7243T

K&B IDA 7733

HH ADVANCE 767G 1ET *SOD, CHB, DLF, IEF*

CL 1 DOMINETTE 490 DOD

SH DIAMOND 881 *SOD*

UPS MS MILEHIGH 8330

REMITALL KOOTENAY 9K *CHB, DLF, HYF, IEF*

UPS MISS PURE GOLD 0613

K&B IMPULSE 4492

K&B FERN 5316

BW	WW	YW	Milk	M&G	SC	REA	Marb.	CHB
1.9	57	91	29	58	1.0	0.51	0.03	\$34

9008 is one of the top heifers in the sale and goes back to a great cow family. Her dam, 7243, is Lot 83, one of the top cows in the sale. The 3027 daughters are making top notch females and this is one of his best. There is excellent udder quality throughout her pedigree. Super female here!

AI on May 24 to CJH Harland 408. Pasture exposed from June 17 to August 5 to K&B N40 Excel 6067S.



Lot 147



K&B R413 CASSIE 9009W

BD: 2/22/09

FELTONS DOMINO 774 *SOD, CHB, DLF, HYF, IEF*
KCF BENNETT 774 R413 CHB

KCF MISS H142 L332 *DOD*

#P43004686

KCF BENNETT 3008 M326 *CHB, DLF, HYF, IEF*

K&B RED LADY 5212

K&B MS 927 ADVANCE 2374

OXH DOMINO 7002 *SOD, CHB, DLF, HYF, IEF*
 FELTONS B72 *DOD*
 KCF BENNETT 759 H142 *SOD, DLF, IEF*
 KCF MISS 508 B137
 RRH MR FELT 3008 *SOD, CHB, DLF, HYF, IEF*
 KCF MISS 459 F284
 HH ADVANCE 927J *SOD, DLF, IEF*
 K&B IVA 5374

BW	WW	YW	Milk	M&G	SC	REA	Marb.	CHB
1.7	53	78	19	45	1.6	0.26	0.18	\$25

Here is a deep bodied, polled heifer by R413. Her dam is an excellent uddered M326 daughter. Real balanced set of EPDs back up this well pigmented heifer. Nice prospect! AI on June 15 to K&B Tailor Made 9017W ET. Pasture exposed from June 17 to August 5 to K&B 3027 Jet 9145W.



Lot 148



K&B LADY SENTRY 9011W

BD: 2/22/09

CL 1 DOMINO 9126J 1ET *SOD, CHB, DLF, IEF*
UPS DOMINO 3027 CHB, DLF, IEF

UPS MISS DIAMOND 1353

#43004618

K&B EXCEL 5042

K&B MISTY 7119T

K&B STARDUST 9709 *DOD*

HH ADVANCE 767G 1ET *SOD, CHB, DLF, IEF*
 CL 1 DOMINETTE 490 *DOD*
 SH DIAMOND 881 *SOD*
 UPS MS MILEHIGH 8330
 GO EXCEL L18 *SOD, CHB, DLF, HYF, IEF*
 K&B MS ADVANCE 8481 *DOD*
 B STARFIRE 61 *SOD*
 K&B SMOKETTE 4440

BW	WW	YW	Milk	M&G	SC	REA	Marb.	CHB
2.2	51	83	28	54	0.9	0.43	0.10	\$27

This is a nice made heifer by a heavy milking 5042 daughter. There are three Dams of Distinction in her pedigree. She has cow potential stamped on her. AI on May 24 to CJH Harland 408. Pasture exposed from June 17 to August 5 to K&B N40 Excel 6067S.



2009 American Hereford Association
Hall of Fame Induction



K&B LADY SENTRY 9012W ET

BD: 2/22/09

CL 1 DOMINO 9126J 1ET *SOD, CHB, DLF, IEF*
UPS DOMINO 3027 CHB, DLF, IEF

UPS MISS DIAMOND 1353

#43011156

K&B DOMINO 7758 *SOD*

K&B MS DOMINO 0228K DOD, DLF, IEF

K&B IVA 6368

HH ADVANCE 767G 1ET *SOD, CHB, DLF, IEF*
 CL 1 DOMINETTE 490 *DOD*
 SH DIAMOND 881 *SOD*
 UPS MS MILEHIGH 8330
 CL 1 DOMINO 5101E
 K&B QUEEN 029
 K&B IMPACT 0126
 K&B MISS BREAK 9077

BW	WW	YW	Milk	M&G	SC	REA	Marb.	CHB
2.1	50	80	26	50	0.9	0.51	0.20	\$28

9012 is one of the feature heifers of the sale. She is a deep bodied, stout made heifer with a lot of pigment. Her dam, 0228, was a donor cow for us and one of the best uddered cows. She is the dam of Lot 4 Herd Bull, 6052. Tremendous potential that could lead to an awesome donor cow for her owner in the future!

AI on June 14 to CJH Harland 408. Pasture exposed from June 17 to August 5 to K&B N40 Excel 6067S.



Lot 150



K&B SULTANA 9019W

BD: 2/25/09

KCF BENNETT 3008 M326 *CHB, DLF, HYF, IEF*
K&B RED FELTON 5162 CHB
 K&B DOMINETTE 2318 *DLF, IEF*
#43004750
 HH ADVANCE 927J *SOD, DLF, IEF*
K&B MS 927 ADVANCE 3205
 K&B STARTDUST 040K

RRH MR FELT 3008 *SOD, CHB, DLF, HYF, IEF*
 KCF MISS 459 F284
 CL 1 DOMINO 0140K 1ET
 K&B MS ADVANCE 7840
 CL 1 DOMINO 500E *SOD, DLF, IEF*
 HH MS ADVANCE 5031E
 B STARFIRE 61 *SOD*
 K&B FERN 5243

BW	WW	YW	Milk	M&G	SC	REA	Marb.	CHB
1.3	40	64	18	37	1.0	0.27	0.06	\$19

9019 is a feminine, deep bodied, 5162 heifer by a good uddered 927J cow. The 5162 daughters are making super cows and this one should follow suit.
 AI on May 24 to K&B 3027 Jet 9145W. Pasture exposed from June 17 to August 5 to Jet.



Lot 151



K&B 6010 JADE 9023W

BD: 2/25/09

BR DM CHANNING ET *CHB, DLF, IEF*
K&B HEADLINE 6010S
 K&B MS 927 ADVANCE 1531 *DOD, DLF, IEF*
#43004746
 CL 1 DOMINO 0156K 1ET
K&B DOMINETTE 3291
 K&B MS ADVANCE 7788

REMITALL ONLINE 122L *SOD, CHB, DLF, HYF, IEF*
 DM L1 DOMINETTE 820
 HH ADVANCE 927J *SOD, DLF, IEF*
 K&B MS ADVANCE 8524
 CL 1 DOMINO 5131E *SOD, DLF, IEF*
 CL 1 DOMINETTE 411
 HH ADVANCE 5029E
 K&B BONNIE LASS 3785

BW	WW	YW	Milk	M&G	SC	REA	Marb.	CHB
2.6	47	73	13	37	0.6	0.44	0.03	\$22

This is a moderate framed, well made female by K&B Headline 6010S, the 2007 Champion Polled Junior Bull Calf at Denver. Her dam is the good uddered 0156 daughter.
 AI on May 24 to Bar JZ Legendary 819T. Pasture exposed from June 17 to August 5 to K&B N40 Excel 6067S.



K&B SULTANA 9027W

BD: 2/26/09

KCF BENNETT 3008 M326 *CHB, DLF, HYF, IEF*
K&B RED FELTON 5162 CHB
 K&B DOMINETTE 2318 *DLF, IEF*
#P43004640
 BR DM CHANNING ET *CHB, DLF, IEF*
K&B ENCHANTRESS 7008T
 K&B MS 927 ADVANCE 2395

RRH MR FELT 3008 *SOD, CHB, DLF, HYF, IEF*
 KCF MISS 459 F284
 CL 1 DOMINO 0140K 1ET
 K&B MS ADVANCE 7840
 RETMITALL ONLINE 122L *SOD, CHB, DLF, HYF, IEF*
 DM L1 DOMINETTE 820
 HH ADVANCE 927J *SOD, DLF, IEF*
 K&B MS DOM 4477 1ET

BW	WW	YW	Milk	M&G	SC	REA	Marb.	CHB
2.6	49	78	20	44	0.7	0.49	0.13	\$26

9027 is a feminine, deep bodied, polled heifer by a perfect uddered Channing daughter, Lot 46. She is a well marked, nice made cow that could be top notch. A balanced set of EPD's to support her too.
 AI on June 11 to Bar JZ Legendary 819T. Pasture exposed from June 17 to August 5 to K&B N40 Excel 6067S.



Lot 153



K&B R413 CASSIE 9028W

BD: 2/26/09

FELTONS DOMINO 774 *SOD, CHB, DLF, HYF, IEF*
KCF BENNETT 774 R413 CHB

KCF MISS H142 L332 *DOD*

#P43004862

KCF BENNETT 3008 M326 *CHB, DLF, HYF, IEF*

K&B RED LADY 7014T

K&B MS SILVER ADVANCE 5127

OXH DOMINO 7002 *SOD, CHB, DLF, HYF, IEF*

FELTONS B72 *DOD*

KCF BENNETT 759 H142 *SOD, DLF, IEF*

KCF MISS 508 B137

RRH MR FELT 3008 *SOD, CHB, DLF, HYF, IEF*

KCF MISS 459 F284

K&B 927 ADVANCE 2490

K&B STARTDUST 0103K

BW	WW	YW	Milk	M&G	SC	REA	Marb.	CHB
1.0	52	82	21	47	1.7	0.30	0.15	\$25

9028 is a long and deep bodied heifer by a super M326 daughter, 7014, Lot 47. 7014 is one of the top females in the sale and goes back to an outstanding cow family. This polled R413 heifer should be a good one!

AI on May 24 to AH JDH Cracker Jack 26U ET. Pasture exposed from June 17 to August 5 to K&B N40 Excel 6067S.



Lot 154



K&B 408 TESSA 9032W

BD: 2/27/09

HH ADVANCE 9005J *CHB, DLF, IEF*
CJH HARLAND 408 CHB, DLF, IEF

CJH L1 DOMINETTE 0064

#43004630

UPS KOOTENAY 3251 1ET *CHB*

K&B KNOCKOUT LADY 7053T

K&B LADY ADVANCE 4291 *DOD*

KB L1 DOMINO 519

HH MS ADVANCE 4054D *DOD*

L1 DOMINO 920501 *SOD*

CJH L1 DOMINETTE 759

REMITALL KOOTENANY 9K *CHB, DLF, HYF, IEF*

UPS MISS PURE GOLD 0613

K&B 927 ADVANCE 2553

K&B MISS DOMINO 2424 *DOD, DLF, IEF*

BW	WW	YW	Milk	M&G	SC	REA	Marb.	CHB
2.1	53	86	30	57	1.4	0.31	0.41	\$30

Here is a real attractive, heavy pigmented heifer by Harland. She is out of the good Lot 55 cow and her maternal grandam raised the top selling bull in our 2010 bull sale. There is a lot of potential in this good looking female.

AI on June 16 to UPS Domino 3027. Pasture exposed from June 17 to August 5 to K&B N40 Excel 6067S.



Lot 155



K&B SULTANA 9033W

BD: 2/25/09

KCF BENNETT 3008 M326 *CHB, DLF, HYF, IEF*
K&B RED FELTON 5162 CHB

K&B DOMINETTE 2318 *DLF, IEF*

#43004640

HH ADVANCE 927J *SOD, DLF, IEF*

K&B MS 927 ADVANCE 2380

K&B MS ADVANCE 6247

RRH MR FELT 3008 *SOD, CHB, DLF, HYF, IEF*

KCF MISS 459 F284

CL 1 DOMINO 0140K 1ET

K&B MS ADVANCE 7840

CL 1 DOMINO 500E *SOD, DLF, IEF*

HH MS ADVANCE 5031E

HH ADVANCE 249B *SOD, DLF*

K&B BONNIE LASS 4596

BW	WW	YW	Milk	M&G	SC	REA	Marb.	CHB
1.5	43	71	18	40	0.9	0.24	0.16	\$23

This nice made female is deep ribbed and has super EPDs. Her dam is a good uddered 927J. AI on May 24 to K&B 3027 Jet 9145W. Pasture exposed from June 17 to August 5 to Jet.



Lot 156



K&B LADY SENTRY 9035W

BD: 2/28/09

CL 1 DOMINO 9126J 1ET *SOD, CHB, DLF, IEF*
UPS DOMINO 3027 CHB, DLF, IEF

UPS MISS DIAMOND 1353

#43004625

KCF BENNETT 3008 M326 *CHB, DLF, HYF, IEF*

K&B RED LADY 7089T

K&B MS DOMINO 1678 *DOD*

HH ADVANCE 767G 1ET *SOD, CHB, DLF, IEF*

CL 1 DOMINETTE 490 *DOD*

SH DIAMOND 881 *SOD*

UPS MS MILEHIGH 8330

RRH MR FELT 3008 *SOD, CHB, DLF, HYF, IEF*

KCF MISS 459 F284

K&B DOMINO 7758 *SOD*

K&B MS BREAKER 0176

BW	WW	YW	Milk	M&G	SC	REA	Marb.	CHB
2.8	56	93	27	55	1.3	0.43	.029	\$32

Big stout 3027 heifer with loads of cow potential. She has excellent carcass numbers. Her M326 dam is Lot 60.

AI on May 25 to ECR L18 Extra Deep 9279. Pasture exposed from June 17 to August 5 to K&B N40 Excel 6067S.



K&B R413 CASSIE 9038W

BD: 2/28/09

FELTONS DOMINO 774 *SOD, CHB, DLF, HYF, IEF*
KCF BENNETT 774 R413 CHB

KCF MISS H142 L332 *DOD*

#P43004616

BR DM CHANNING ET *CHB, DLF, IEF*

K&B ENCHANTRESS 7121T

K&B LYNN DOM 4026 *DOD*

OXH DOMINO 7002 *SOD, CHB, DLF, HYF, IEF*

FELTONS B72 *DOD*

KCF BENNETT 759 H142 *SOD, DLF, IEF*

KCF MISS 508 B137

REMITALL ONLINE 122L *SOD, CHB, DLF, HYF, IEF*

DM L1 DOMINETTE 820

CL 1 DOMINO 1181L *DLF, IEF*

K&B STARTDUST 1720

BW	WW	YW	Milk	M&G	SC	REA	Marb.	CHB
3.6	56	86	21	49	1.2	0.46	0.04	\$24

9038 is a thick made, moderate framed female well marked with full pigment. Super udders on the bottom side of her pedigree. Dam is Lot 67.

AI on May 27 to AH JDH Cracker Jack 26U ET. Pasture exposed from June 17 to August 5 to K&B N40 Excel 6067S.



K&B SULTANA 9042W

BD: 2/28/09

KCF BENNETT 3008 M326 *CHB, DLF, HYF, IEF*
K&B RED FELTON 5162 CHB

K&B DOMINETTE 2318 *DLF, IEF*

#43004786

HH ADVANCE 6052F *SOD, DLF, IEF*

K&B MISS ADVANCE 1606

K&B IVA 5279 *DOD*

RRH MR FELT 3008 *SOD, CHB, DLF, HYF, IEF*

KCF MISS 459 F284

CL 1 DOMINO 0140K 1ET

K&B MS ADVANCE 7840

CL 1 DOMINO 392 *SOD, DLF, IEF*

HH MISS ADVANCE 160A *DOD*

K&B IMPACT 0126

K&B BONNIE LASS 3785

BW	WW	YW	Milk	M&G	SC	REA	Marb.	CHB
3.3	45	71	17	39	0.7	0.19	0.21	\$24

9042 is an outstanding female. Very correct and easy to look at. Her nine year old dam always brings in a good one.

AI on May 24 to K&B 3027 Jet 9145W. Pasture exposed from June 17 to August 5 to Jet.



K&B LADY SENTRY 9040W

BD: 2/28/09

CL 1 DOMINO 9126J 1ET *SOD, CHB, DLF, IEF*
UPS DOMINO 3027 CHB, DLF, IEF

UPS MISS DIAMOND 1353

#43004589

UPS KOOTENAY 3251 1ET *CHB*

K&B KNOCKOUT LADY 7242T

K&B MS ADVANCE 8418

HH ADVANCE 767G 1ET *SOD, CHB, DLF, IEF*

CL 1 DOMINETTE 490 *DOD*

SH DIAMOND 881 *SOD*

UPS MS MILEHIGH 8330

REMITALL KOOTENAY 9K *CHB, DLF, HYF, IEF*

UPS MISS PURE GOLD 0613

HH ADVANCE 5059E *SOD, CHB*

K&B IVA 6233

BW	WW	YW	Milk	M&G	SC	REA	Marb.	CHB
1.9	52	79	29	55	0.8	0.38	0.29	\$31

9040 is a female loaded with potential. She has a super set of numbers across the board. She is sharp made and fully pigmented. Dam is Lot 82.

AI on June 12 to CJH Harland 408. Pasture exposed from June 17 to August 5 to K&B N40 Excel 6067S.



Lot 160



K&B LADY SENTRY 9044W

BD: 3/1/09

CL 1 DOMINO 9126J 1ET *SOD, CHB, DLF, IEF*
UPS DOMINO 3027 CHB, DLF, IEF
 UPS MISS DIAMOND 1353
#43004795
 B STARFIRE 61 *SOD*
K&B STARDUST 0103K
 K&B IVA 6432

HH ADVANCE 767G 1ET *SOD, CHB, DLF, IEF*
 CL 1 DOMINETTE 490 *DOD*
 SH DIAMOND 881 *SOD*
 UPS MS MILEHIGH 8330
 STAR DOMINO 10H 1ET *SOD*
 B LADY ELECTRIC 952
 K&B IMPACT 0126
 K&B BONNIE LASS 3672

BW	WW	YW	Milk	M&G	SC	REA	Marb.	CHB
1.6	51	82	25	50	1.0	0.36	0.13	\$26

9044 is a deep ribbed 3027 heifer out of a heavy milking ten year old Starfire daughter. She is a sure bet for cow potential. AI on May 24 to ECR L18 Extra Deep 9279. Pasture exposed from June 17 to August 5 to K&B N40 Excel 6067S.



Lot 161



K&B SULTANA 9045W

BD: 3/1/09

KCF BENNETT 3008 M326 *CHB, DLF, HYF, IEF*
K&B RED FELTON 5162 CHB
 K&B DOMINETTE 2318 *DLF, IEF*
#P43004606
 CL 1 DOMINO 4150P
K&B MS 4150 DOM 7160T
 K&B LYNN DOM 5084

RRH MR FELT 3008 *SOD, CHB, DLF, HYF, IEF*
 KCF MISS 459 F284
 CL 1 DOMINO 0140K 1ET
 K&B MS ADVANCE 7840
 CL 1 DOMINO 048K *DLF, IEF*
 CL 1 DOMINETTE 0132K
 CL 1 DOMINO 1181L *DLF, IEF*
 K&B MS ADVANCE 7914

BW	WW	YW	Milk	M&G	SC	REA	Marb.	CHB
2.6	44	70	22	44	0.9	0.13	0.19	\$23

9045W is a low birth weight female by 5162. He is producing some excellent females. AI on June 12 to Bar JZ Legendary 819T. Pasture exposed from June 17 to August 5 to K&B N40 Excel 6067S.



K&B 408 TESSA 9046W

BD: 3/1/09

HH ADVANCE 9005J *CHB, DLF, IEF*
CJH HARLAND 408 CHB, DLF, IEF
 CJH L1 DOMINETTE 0064
#43004777
 MR BEEF 9045 *SOD, CHB, DLF, HYF, IEF*
OXH MRNA 2180
 OXH CHRISTI 9351

KB L1 DOMINO 519
 HH MS ADVANCE 4054D *DOD*
 L1 DOMINO 920501 *SOD*
 CJH L1 DOMINETTE 759
 CH BEEF 7003 *SOD, CHB*
 MISTY MR 045
 CL 1 DOMINO 5131E *SOD, DLF, IEF*
 OXH JUDI 6347

BW	WW	YW	Milk	M&G	SC	REA	Marb.	CHB
1.1	44	74	25	47	1.1	0.36	0.33	\$26

9046 is a powerful deep stout Harland daughter. Her dam, 2180, raised our 6067 herd bull and at eight years old she still has a great udder. With 9046's numbers, she has tremendous potential. AI on May 24 to K&B 3027 Jet 9145W. Pasture exposed from June 17 to August 5 to Jet.



Lot 163



K&B SULTANA 9048W

BD: 3/2/09

KCF BENNETT 3008 M326 *CHB, DLF, HYF, IEF*
K&B RED FELTON 5162 *CHB*
 K&B DOMINETTE 2318 *DLF, IEF*
#43004752
 CL 1 DOMINO 0140K 1ET
K&B DOMINETTE 3128 *DOD*
 K&B MS ADVANCE 8418

RRH MR FELT 3008 *SOD, CHB, DLF, HYF, IEF*
 KCF MISS 459 F284
 CL 1 DOMINO 0140K 1ET
 K&B MS ADVANCE 7840
 CL 1 DOMINO 5131E *SOD, DLF, IEF*
 CL 1 DOMINETTE 411
 HH ADVANCE 5059E *SOD, CHB*
 K&B IVA 6233

BW	WW	YW	Milk	M&G	SC	REA	Marb.	CHB
1.7	41	59	24	44	0.3	0.22	0.28	\$24

9048 is a correct, well balanced female with a great set of numbers to work with. Her mother is a Dam of Distinction.

Al on Jun 11 to K&B 3027 Jet 9145W. Pasture exposed from June 17 to August 5 to Jet.



K&B SULTANA 9052W

BD: 3/3/09

KCF BENNETT 3008 M326 *CHB, DLF, HYF, IEF*
K&B RED FELTON 5162 *CHB*
 K&B DOMINETTE 2318 *DLF, IEF*
#43004633
 UPS KOOTENAY 3251 1ET *CHB*
K&B KNOCKOUT LADY 7047T
 K&B MS SILVER 8566

RRH MR FELT 3008 *SOD, CHB, DLF, HYF, IEF*
 KCF MISS 459 F284
 CL 1 DOMINO 0140K 1ET
 K&B MS ADVANCE 7840
 REMITALL KOOTENAY 9K *CHB, DLF, HYF, IEF*
 UPS MISS PURE GOLD 0613
 RVH SILVER 50B 26E
 K&B IONA 5304

BW	WW	YW	Milk	M&G	SC	REA	Marb.	CHB
2.2	48	76	25	49	1.0	0.35	0.25	\$28

9052 is a fully pigmented female with loads of milk and power in her pedigree. Her grandam is sire 2490's mom. Dam is Lot 52.

Al on May 24 to Bar JZ Legendary 819T. Pasture exposed from June 17 to August 5 to K&B N40 Excel 6067S.



K&B 7136 CINAMON 9054W

BD: 3/3/09

KCF BENNETT 3008 M326 *CHB, DLF, HYF, IEF*
K&B RED FELTON 7136T *DLF, IEF*
 K&B MS DOMINO 1668 *DOD*
#43004647
 UPS KOOTENAY 3251 1ET *CHB*
K&B MS KNOCKOUT 6217S
 K&B IVA 6233

RRH MR FELT 3008 *SOD, CHB, DLF, HYF, IEF*
 KCF MISS 459 F284
 K&B DOMINO 7758 *SOD*
 K&B IDA 6271
 REMITALL KOOTENAY 9K *CHB, DLF, HYF, IEF*
 UPS MISS PURE GOLD 0613
 HH ADVANCE 5059E *SOD, CHB*
 K&B IVA 6233

BW	WW	YW	Milk	M&G	SC	REA	Marb.	CHB
3.8	54	89	21	48	1.2	0.34	0.30	\$32

Here is a super thick, deep ribbed cow prospect out of the powerful 7136 herd bull.

Al on May 24 to ECR L18 Extra Deep 9279. Pasture exposed from June 17 to August 5 to K&B N40 Excel 6067S.



Lot 166



K&B 408 TESSA 9059W

BD: 3/4/09

HH ADVANCE 9005J *CHB, DLF, IEF*
CJH HARLAND 408 *CHB, DLF, IEF*
 CJH L1 DOMINETTE 0064
#43004733
 CL1 DOMINO 1181L *DLF, IEF*
K&B LYNN DOM 4096
 K&B STARDUST 0231K

KB L1 DOMINO 519
 HH MS ADVANCE 4054D *DOD*
 L1 DOMINO 920501 *SOD*
 CJH L1 DOMINETTE 759
 HH ADVANCE 9070J *SOD*
 CL 1 DOMINETTE 857H
 B STARFIRE 61 *SOD*
 K&B IDA 7733

BW	WW	YW	Milk	M&G	SC	REA	Marb.	CHB
2.1	50	85	28	53	1.5	0.20	0.29	\$26

9059 is a heifer with tremendous potential. Her dam, 4096, is Lot 12 and has one of the top bull calves in the sale. Her maternal sister, 6026, Lot 10 is a donor cow for us and has two outstanding ET bull calves in the sale, one we are keeping an interest in. Another sister, 7003, Lot 45 and has an outstanding 3027 bull calf by her side. 9059 is from a super cow family and should make an exceptional cow!

Al on June 11 to K&B 3027 Jet 9145W. Pasture exposed from June 17 to August 5 to Jet.



Lot 167

K&B
168

K&B 7136 CINAMON 9063W

BD: 3/5/09

KCF BENNETT 3008 M326 *CHB, DLF, HYF, IEF*
K&B RED FELTON 7136T DLF, IEF
 K&B MS DOMINO 1668 *DOD*
#43004716
 K&B 927 ADVANCE 2553
K&B LADY ADVANCE 4279 DOD
 K&B MISS ADVANCE 2408

RRH MR FELT 3008 *SOD, CHB, DLF, HYF, IEF*
 KCF MISS 459 F284
 K&B DOMINO 7758 *SOD*
 K&B IDA 6271
 HH ADVANCE 927J *SOD, DLF, IEF*
 K&B MS ADVANCE 8418
 HH ADVANCE 6052F *SOD, DLF, IEC*
 K&B FERN 5261 *DOD*

BW	WW	YW	Milk	M&G	SC	REA	Marb.	CHB
4.2	58	90	21	50	1.4	0.35	0.16	\$28

This is a real stout, heavy boned heifer by 7136, an M326 son we sold to Rausch Herefords and Schlosser Herefords in our 2008 sale. She goes back to K&B Fern 5261, one of the best looking cows to walk this place.
 Al on June 11 to K&B 3027 Jet 9145W. Pasture exposed from June 17 to August 5 to Jet.



Lot 168

K&B
169

K&B SULTANA 9065W

BD: 3/5/09

KCF BENNETT 3008 M326 *CHB, DLF, HYF, IEF*
K&B RED FELTON 5162 CHB
 K&B DOMINETTE 2318 *DLF, IEF*
#43004748
 HH ADVANC 927J *SOD, DLF, IEF*
K&B MS 927 ADVANCE 3243
 K&B MISS SUNRAY 4557

RRH MR FELT 3008 *SOD, CHB, DLF, HYF, IEF*
 KCF MISS 459 F284
 CL 1 DOMINO 0140K 1ET
 K&B MS ADVANCE 7840
 CL 1 DOMINO 500E *SOD, DLF, IEF*
 HH MS ADVANCE 5031E
 K&B SUNBURST 2003
 K&B STARLET 013 1ET *DOD*

BW	WW	YW	Milk	M&G	SC	REA	Marb.	CHB
1.4	35	59	21	38	0.8	0.16	0.11	\$17

9065 is a low birth weight, deep sided female with good pigment.
 Al on June 11 to K&B 3027 Jet 9145W. Pasture exposed from June 17 to August 5 to Jet.



Hardy Hereford cows!

K&B
170

K&B SULTANA 9066W

BD: 3/6/09

KCF BENNETT 3008 M326 *CHB, DLF, HYF, IEF*
K&B RED FELTON 5162 CHB
 K&B DOMINETTE 2318 *DLF, IEF*
#43004776
 HH ADVANCE 927J *SOD, DLF, IEF*
K&B MS 927 ADVANCE 2324
 K&B MS ADVANCE 8616

RRH MR FELT 3008 *SOD, CHB, DLF, HYF, IEF*
 KCF MISS 459 F284
 CL 1 DOMINO 0140K 1ET
 K&B MS ADVANCE 7840
 CL 1 DOMINO 500E *SOD, DLF, IEF*
 HH MS ADVANCE 5031E
 DH ADVANCE 4133 1ET
 K&B LADY BREAK 9065

BW	WW	YW	Milk	M&G	SC	REA	Marb.	CHB
2.5	42	67	18	39	0.7	0.26	0.07	\$21

9066 is a high volume, correct and powerfully built female. She is well marked with good pigment.
 Al on June 3 to K&B 3027 Jet 9145W. Pasture exposed from June 17 to August 5 to Jet.



Lot 170



K&B LADY SENTRY 9070W

BD: 3/7/09

CL 1 DOMINO 9126J 1ET *SOD, CHB, DLF, IEF*
UPS DOMINO 3027 CHB, DLF, IEF
 UPS MISS DIAMOND 1353
#43004798
 B STARFIRE 61 *SOD*
K&B STARDUST 09K
 K&B BONNIE LASS 2005

HH ADVANCE 767G 1ET *SOD, CHB, DLF, IEF*
 CL 1 DOMINETTE 490 *DOD*
 SH DIAMOND 881 *SOD*
 UPS MS MILEHIGH 8330
 STAR DOMINO 10H 1ET *SOD*
 B LADY ELECTRIC 952
 K&B HORIZON 9208 1ET *SOD, CHB*
 K&B MS DOM 6202 1ET

BW	WW	YW	Milk	M&G	SC	REA	Marb.	CHB
3.2	48	78	18	42	1.0	0.34	0.10	\$25

Another 3027 daughter that will prove herself to be a productive cow. 10 year old Starfire dam has a high udder score!

AI on May 24 to ECR L18 Extra Deep 9279. Pasture exposed from June 17 to August 5 to K&B N40 Excel 6067S.



Customers being plowed *in* to the last bull sale.



K&B LADY SENTRY 9071W

BD: 3/7/09

CL 1 DOMINO 9126J 1ET *SOD, CHB, DLF, IEF*
UPS DOMINO 3027 CHB, DLF, IEF
 UPS MISS DIAMOND 1353
#43004663
 GO L18 EXCEL N40
K&B MS N40 EXCEL 6105S
 K&B MS 927 ADVANCE 1710

HH ADVANCE 767G 1ET *SOD, CHB, DLF, IEF*
 CL 1 DOMINETTE 490 *DOD*
 SH DIAMOND 881 *SOD*
 UPS MS MILEHIGH 8330
 GO EXCEL L18 *SOD, CHB, DLF, HYF, IEF*
 GO MS 293 MARK DOM L57
 HH ADVANCE 927J *SOD, DLF, IEF*
 K&B MS SILVER 8566

BW	WW	YW	Milk	M&G	SC	REA	Marb.	CHB
1.4	48	83	30	54	1.0	0.27	0.13	\$26

9071 puts everything together. She is deep, correct, long and feminine. Fully pigmented, super EPDs with L18 and 3027 combining to make a great female.

AI on June 12 to CJH Harland 408. Pasture exposed from June 17 to August 5 to K&B N40 Excel 6067S.



Lot 172



K&B KNOCKOUT LADY 9074W

BD: 3/8/09

REMITALL KOOTENAY 9K *CHB, DLF, HYF, IEF*
UPS KOOTENAY 3251 1ET CHB
 UPS MISS PURE GOLD 0613
#43004759
 CL 1 DOMINO 0156K 1ET
K&B DOMINETTE 2528
 K&B MISS DOMINO 7738

REMITALL HOLLYWOOD 37H *CHB*
 REMITALL GINGER 23G
 C-5 PURE GOLD 98170 *SOD, CHB, DLF, IEF*
 UPS MISS BANG 6627 *DOD*
 CL 1 DOMINO 5131E *SOD, DLF, IEF*
 CL 1 DOMINETTE 411
 CL 1 DOMINO 5101E
 K&B FERN 5210

BW	WW	YW	Milk	M&G	SC	REA	Marb.	CHB
2.4	39	67	19	38	1.0	0.29	0.22	\$24

This is a clean made, moderate framed KO that is low birth weight.

AI on May 27 to UPS Domino 3027. Pasture exposed from June 17 to August 5 to K&B N40 Excel 6067S.





K&B 408 TESSA 9077W

BD: 3/8/09

HH ADVANCE 9005J *CHB, DLF, IEF*
CJH HARLAND 408 *CHB, DLF, IEF*

#43004779

K&B STARDUST 1755 *DOD*

CJH L1 DOMINETTE 0064
B STARFIRE 61 *SOD*
K&B FERN 5316
KB L1 DOMINO 519
HH MS ADVANCE 4054D *DOD*
L1 DOMINO 920501 *SOD*
CJH L1 DOMINETTE 759
STAR DOMINO 10H 1ET *SOD*
B LADY ELECTRIC 952
OXH FLINT 3005
K&B BONNIE LASS 2117

BW	WW	YW	Milk	M&G	SC	REA	Marb.	CHB
2.0	49	83	27	51	1.4	0.23	0.29	\$26

If you are looking for a big stout correct solid marked performance female 9077 fits the bill. Heavy milking Starfire mother is a Dam of Distinction!

AI on May 24 to K&B 3027 Jet 9145W. Pasture exposed from June 17 to August 5 to Jet.



Lot 174



K&B LADY SENTRY 9078W

BD: 3/8/09

CL 1 DOMINO 9126J 1ET *SOD, CHB, DLF, IEF*
UPS DOMINO 3027 *CHB, DLF, IEF*

#43004860

K&B KNOCKOUT LADY 7042T

K&B LADY ADVANCE 4279 *DOD*

HH ADVANCE 767G 1ET *SOD, CHB, DLF, IEF*
CL 1 DOMINETTE 490 *DOD*
SH DIAMOND 881 *SOD*
UPS MS MILEHIGH 8330
REMITALL KOOTENAY 9K *CHB, DLF, HYF, IEF*
UPS MISS PURE GOLD 0613
K&B 927 ADVANCE 2553
K&B MISS ADVANCE 2408

BW	WW	YW	Milk	M&G	SC	REA	Marb.	CHB
0.2	47	72	29	52	1.0	0.41	0.25	\$28

9078 is a beautiful feminine heifer with fantastic EPDs. Outstanding KO dam is Lot 51. Great cow prospect here!

AI on May 24 to CJH Harland 408. Pasture exposed from June 17 to August 5 to K&B N40 Excel 6067S.



Lot 175



K&B LADY SENTRY 9080W

BD: 3/8/09

CL 1 DOMINO 9126J 1ET *SOD, CHB, DLF, IEF*
UPS DOMINO 3027 *CHB, DLF, IEF*

#43004868

K&B MS SILVER ADVANCE 5088 *DOD*

K&B FERN 6242

HH ADVANCE 767G 1ET *SOD, CHB, DLF, IEF*
CL 1 DOMINETTE 490 *DOD*
SH DIAMOND 881 *SOD*
UPS MS MILEHIGH 8330
HH ADVANCE 927J *SOD, DLF, IEF*
K&B MS SILVER 8566
OXH FLINT 3005
K&B IVA 4620

BW	WW	YW	Milk	M&G	SC	REA	Marb.	CHB
1.8	52	87	26	52	1.1	0.43	0.11	\$26

9080 is an extra thick made heifer that is correct on her feet and legs. She goes back to a long line of top producing cows with good udders. Excellent cow prospect!

AI on May 25 to ECR L18 Extra Deep 9279. Pasture exposed from June 17 to August 5 to K&B N40 Excel 6067S.



K&B LADY SENTRY 9081W

BD: 3/8/09

CL 1 DOMINO 9126J 1ET *SOD, CHB, DLF, IEF*
UPS DOMINO 3027 *CHB, DLF, IEF*

#43004787

K&B STARDUST 1590

K&B MS ADVANCER 8547

HH ADVANCE 767G 1ET *SOD, CHB, DLF, IEF*
CL 1 DOMINETTE 490 *DOD*
SH DIAMOND 881 *SOD*
UPS MS MILEHIGH 8330
B STARFIRE 61 *SOD*
STAR DOMINO 10H 1ET *SOD*
B LADY ELECTRIC 952
K&B ADVANCER 6321
K&B MISS ED DOM 2079 *DOD*

BW	WW	YW	Milk	M&G	SC	REA	Marb.	CHB
1.9	44	75	27	49	0.9	0.47	0.09	\$25

This is a real high performance 3027 heifer by a heavy milking, real productive Starfire daughter.

AI on May 24 to ECR L18 Extra Deep 9279. Pasture exposed from June 17 to August 5 to K&B N40 Excel 6067S.

K&B 178 **K&B LADY SENTRY 9083W** BD: 3/8/09

CL 1 DOMINO 9126J 1ET *SOD, CHB, DLF, IEF*
UPS DOMINO 3027 CHB, DLF, IEF
 UPS MISS DIAMOND 1353
#43004867
 GO EXCEL L18 *SOD, CHB, DLF, HYF, IEF*
K&B MISS EXCEL 5157
 K&B MS 927 ADVANCE 2524

HH ADVANCE 767G 1ET *SOD, CHB, DLF, IEF*
 CL 1 DOMINETTE 490 *DOD*
 SH DIAMOND 881 *SOD*
 UPS MS MILEHIGH 8330
 DD EXCEL DESIGN 40 *SOD*
 GO MS 124 ADVANCE 7005
 HH ADVANCE 927J *SOD, DLF, IEF*
 K&B STARLET 076 *DOD*

BW	WW	YW	Milk	M&G	SC	REA	Marb.	CHB
0.9	47	75	28	52	1.0	0.39	0.09	\$25

Good feminine, fully pigmented prospect by a top producing L18 daughter. Should be a combination that makes her a highly productive cow.
 AI on May 24 to CJH Harland 408. Pasture exposed from June 17 to August 5 to K&B N40 Excel 6067S.

K&B 179 **K&B SULTANA 9086W** BD: 3/10/09

KCF BENNETT 3008 M326 *CHB, DLF, HYF, IEF*
K&B RED FELTON 5162 CHB
 K&B DOMINETTE 2318 *DLF, IEF*
#P43004749
 HH ADVANCE 927J *SOD, DLF, IEF*
K&B MS 927 ADVANCE 3242
 K&B MS ADVANCE 8435 *DOD*

RRH MR FELT 3008 *SOD, CHB, DLF, HYF, IEF*
 KCF MISS 459 F284
 CL 1 DOMINO 0140K 1ET
 K&B MS ADVANCE 7840
 CL 1 DOMINO 500E *SOD, DLF, IEF*
 HH MS ADVANCE 5031E
 HH ADVANCE 5059E *SOD, CHB*
 K&B FERN 6242

BW	WW	YW	Milk	M&G	SC	REA	Marb.	CHB
2.1	44	71	18	40	0.9	0.24	0.17	\$23

Good polled 5162 daughter by a good uddered 927J cow. She has excellent balanced EPDs. AI on June 2 to K&B 3027 Jet 9145W. Pasture exposed from June 17 to August 5 to K&B N40 Excel 6067S.

K&B 180 **K&B LADY SENTRY 9088W** BD: 3/10/09

CL 1 DOMINO 9126J 1ET *SOD, CHB, DLF, IEF*
UPS DOMINO 3027 CHB, DLF, IEF
 UPS MISS DIAMOND 1353
#43004692
 GO EXCEL L18 *SOD, CHB, DLF, HYF, IEF*
K&B MISS EXCEL 5133
 K&B MS 927 ADVANCE 1513

HH ADVANCE 767G 1ET *SOD, CHB, DLF, IEF*
 CL 1 DOMINETTE 490 *DOD*
 SH DIAMOND 881 *SOD*
 UPS MS MILEHIGH 8330
 DD EXCEL DESIGN 40 *SOD*
 GO MS 124 ADVANCE 7005
 HH ADVANCE 927J *SOD, DLF, IEF*
 K&B STARDUST 9508

BW	WW	YW	Milk	M&G	SC	REA	Marb.	CHB
1.8	52	84	30	55	1.1	0.38	0.09	\$27

9088 is a top of the line 3027 heifer that is deep bodied, thick made and correct in her lines. Her dam is a heavy milking L18 cow that always comes in with a good one. You'll really like this one!
 AI on May 26 to CJH Harland 408. Pasture exposed from June 17 to August 5 to K&B N40 Excel 6067S.



Lot 180

K&B 181 **K&B 408 TESSA 9091W** BD: 3/11/09

HH ADVANCE 9005J *CHB, DLF, IEF*
CJH HARLAND 408 CHB, DLF, IEF
 CJH L1 DOMINETTE 0064
#43004764
 OXH DOMINO 8115
K&B MISS DOMINO 2486
 K&B IONA 6339

KB L1 DOMINO 519
 HH MS ADVANCE 4054D *DOD*
 L1 DOMINO 920501 *SOD*
 CJH L1 DOMINETTE 759
 CL 1 DOMINO 5131E *SOD, DLF, IEF*
 OXH VICKI 5039
 K&B IMPULSE 3602 4ET
 K&B QUEEN 0110

BW	WW	YW	Milk	M&G	SC	REA	Marb.	CHB
2.7	50	84	23	48	1.2	0.32	0.29	\$26

9091 is a good looking Harland heifer with extra depth. Her dam, 2486, is a good one and always comes through for us. A maternal sister to 9091 is Lot 101. Good heifer!
 AI on June 12 to K&B 3027 Jet 9145W. Pasture exposed from June 17 to August 5 to Jet.



Lot 181



K&B 408 TESSA 9098W

BD: 3/12/09

HH ADVANCE 9005J *CHB, DLF, IEF*
CJH HARLAND 408 *CHB, DLF, IEF*

#43004584

CJH L1 DOMINETTE 0064

RVH SILVER 50B 26E

K&B MS SILVER 8566

K&B IONA 5304

KB L1 DOMINO 519
HH MS ADVANCE 4054D *DOD*
L1 DOMINO 920501 *SOD*
CJH L1 DOMINETTE 759
SNS SLVR PRAIRIE 50B *CHB*
RVH 53Y MISS 13A
K&B IMPULSE 3602 4ET
K&B MISS ED DOM 064 *DOD*

BW	WW	YW	Milk	M&G	SC	REA	Marb.	CHB
3.3	59	101	28	57	1.4	0.30	0.29	\$30

9098 is a big, deep, broody Harland heifer out of the super uddered dam of herd sire 2490. Lots of cow potential here!

AI on May 24 to K&B 3027 Jet 9145W. Pasture exposed from June 17 to August 5 to Jet.



K&B 7136 CINAMON 9099W

BD: 3/12/09

KCF BENNETT 3008 M326 *CHB, DLF, HYF, IEF*
K&B RED FELTON 7136T *DLF, IEF*

#43004739

K&B MS DOMINO 1668 *DOD*

CL1 DOMINO 1181L *DLF, IEF*

K&B LYNN DOM 4042

K&B DOMINETTE 2467

RRH MR FELT 3008 *SOD, CHB, DLF, HYF, IEF*
KCF MISS 459 F284
K&B DOMINO 7758 *SOD*
K&B IDA 6271
HH ADVANCE 9070J *SOD*
CL 1 DOMINETTE 857H
CL 1 DOMINO 0140K 1ET
K&B IDA 7733

BW	WW	YW	Milk	M&G	SC	REA	Marb.	CHB
3.9	55	90	21	48	1.3	0.30	0.20	\$29

9099 is one of the thickest females you will find. Her ultrasound data backs that up, boasting ratios of 126 for REA and 113 marbling. With her maternal background she should make a great cow!

AI on June 12 to K&B 3027 Jet 9145W. Pasture exposed from June 17 to August 5 to Jet.



K&B LADY SENTRY 9104W

BD: 3/12/09

CL 1 DOMINO 9126J 1ET *SOD, CHB, DLF, IEF*
UPS DOMINO 3027 *CHB, DLF, IEF*

#43004865

UPS MISS DIAMOND 1353

K&B EXCEL 4035

K&B MS 4035 EXCEL 6234S

K&B IDA 7733

HH ADVANCE 767G 1ET *SOD, CHB, DLF, IEF*
CL 1 DOMINETTE 490 *DOD*
SH DIAMOND 881 *SOD*
UPS MS MILEHIGH 8330
GO EXCEL L18 *SOD, CHB, DLF, HYF, IEF*
K&B DOMINETTE 2541
K&B IMPULSE 4492
K&B FERN 5316

BW	WW	YW	Milk	M&G	SC	REA	Marb.	CHB
0.6	48	86	28	51	0.8	0.36	0.20	\$28

9104 is a moderate framed 3027 heifer. She is deep and thick. With L18 and a super cow family behind her, she'll be one to prove her worth. Dam is Lot 42.

AI on May 24 to CJH Harland 408. Pasture exposed from June 17 to August 5 to K&B N40 Excel 6067S.



K&B 408 TESSA 9106W

BD: 3/12/09

HH ADVANCE 9005J *CHB, DLF, IEF*
CJH HARLAND 408 *CHB, DLF, IEF*

#43004696

CJH L1 DOMINETTE 0064

K&B 927 ADVANCE 2490

K&B MS SILVER ADVANCE 5116

K&B MS ADVANCE 7740

KB L1 DOMINO 519
HH MS ADVANCE 4054D *DOD*
L1 DOMINO 920501 *SOD*
CJH L1 DOMINETTE 759
HH ADVANCE 927J *SOD, DLF, IEF*
K&B MS SILVER 8566
HH ADVANCE 5029E
K&B MS BREAKER 085

BW	WW	YW	Milk	M&G	SC	REA	Marb.	CHB
1.9	44	80	23	45	1.3	0.08	0.28	\$22

Here is a moderate framed, correct made Harland. Red marked with a lot of style. Dam is a beautiful 2490 daughter.

AI on May 25 to K&B 3027 Jet 9145W. Pasture exposed from June 17 to August 5 to Jet.



K&B LADY SENTRY 9107W

BD: 3/13/09

CL 1 DOMINO 9126J 1ET *SOD, CHB, DLF, IEF*
UPS DOMINO 3027 *CHB, DLF, IEF*

UPS MISS DIAMOND 1353

#43004627

UPS KOOTENAY 3251 1ET *CHB*

K&B KNOCKOUT LADY 7074T

K&B MS 927 ADVANCE 1522

HH ADVANCE 767G 1ET *SOD, CHB, DLF, IEF*

CL 1 DOMINETTE 490 *DOD*

SH DIAMOND 881 *SOD*

UPS MS MILEHIGH 8330

REMITALL KOOTENAY 9K *CHB, DLF, HYF, IEF*

UPS MISS PURE GOLD 0613

HH ADVANCE 927J *SOD, DLF, IEF*

K&B MISS ADVANCE 9665

BW	WW	YW	Milk	M&G	SC	REA	Marb.	CHB
2.7	54	87	28	55	1.0	0.48	0.21	\$31

Big volume powerful female. 9107's dam, Lot 58, is one of the stoutest cows you will find anywhere. Super milk and growth numbers!

AI on May 25 to CJH Harland 408. Pasture exposed from June 17 to August 5 to K&B N40 Excel 6067S.



K&B 408 TESSA 9108W

BD: 3/13/09

HH ADVANCE 9005J *CHB, DLF, IEF*
CJH HARLAND 408 *CHB, DLF, IEF*

CJH L1 DOMINETTE 0064

#43004712

GO EXCEL L18 *SOD, CHB, DLF, HYF, IEF*

K&B MISS EXCEL 5013

K&B MS DOMINO 0181K

KB L1 DOMINO 519

HH MS ADVANCE 4054D *DOD*

L1 DOMINO 920501 *SOD*

CJH L1 DOMINETTE 759

DD EXCEL DESIGN 40 *SOD*

GO MS 124 ADVANCE 7005

K&B DOMINO 7758 *SOD*

K&B MISS ED DOM 1140

BW	WW	YW	Milk	M&G	SC	REA	Marb.	CHB
1.1	40	75	30	50	1.3	0.22	0.31	\$23

9108 is a thick, moderate framed Harland heifer. Super fancy, out of an L18 cow!

AI on May 24 to K&B 3027 Jet 9145W. Pasture exposed from June 17 to August 5 to Jet.



K&B 6010 JADE 9112W

BD: 3/13/09

BR DM CHANNING ET *CHB, DLF, IEF*
K&B HEADLINE 6010S

K&B MS 927 ADVANCE 1531 *DOD, DLF, IEF*

#P43004621

KCF BENNETT 3008 M326 *CHB, DLF, HYF, IEF*

K&B RED LADY 7110T

K&B SWEET SALLY 5073

REMITALL ONLINE 122L *SOD, CHB, DLF, HYF, IEF*

DM L1 DOMINETTE 820

HH ADVANCE 927J *SOD, DLF, IEF*

K&B MS ADVANCE 8524

RRH MR FELT 3008 *SOD, CHB, DLF, HYF, IEF*

KCF MISS 459 F284

PW VICTOR BOOMER P606 *SOD, DLF, IEF*

K&B IDA 7733

BW	WW	YW	Milk	M&G	SC	REA	Marb.	CHB
6.3	63	97	19	50	1.0	0.72	0.09	\$31

9112 is a polled female that goes back to super uddered cows on the bottom of her pedigree. Dam is Lot 62.

AI on May 24 to Bar JZ Legendary 819T. Pasture exposed from June 17 to August 5 to K&B N40 Excel 6067S.



K&B 6010 JADE 9121W

BD: 3/14/09

BR DM CHANNING ET *CHB, DLF, IEF*
K&B HEADLINE 6010S

K&B MS 927 ADVANCE 1531 *DOD, DLF, IEF*

#43004682

K&B 927 ADVANCE 2490

K&B MS SILVER ADVANCE 6009S

K&B MOM 4228 *DOD*

REMITALL ONLINE 122L *SOD, CHB, DLF, HYF, IEF*

DM L1 DOMINETTE 820

HH ADVANCE 927J *SOD, DLF, IEF*

K&B MS ADVANCE 8524

HH ADVANCE 927J *SOD, DLF, IEF*

K&B MS SILVER 8566

/S 745 MR MOM 2231

K&B DOMINETTE 2358

BW	WW	YW	Milk	M&G	SC	REA	Marb.	CHB
0.7	48	72	20	43	0.8	0.48	-0.02	\$19

9121 is a fancy, well made heifer with a super set of numbers across the board. Grandam was a Dam of Distinction!

AI on May 24 to K&B 3027 Jet 9145W. Pasture exposed from June 17 to August 5 to Jet.



Lot 187



Lot 189



K&B SULTANA 9132W

BD: 3/16/09

KCF BENNETT 3008 M326 *CHB, DLF, HYF, IEF*
K&B RED FELTON 5162 CHB
 K&B DOMINETTE 2318 *DLF, IEF*
#P43004662
 BR DM CHANNING ET *CHB, DLF, IEF*
K&B ENCHANTRESS 6111S
 K&B MS 927 ADVANCE 2557

RRH MR FELT 3008 *SOD, CHB, DLF, HYF, IEF*
 KCF MISS 459 F284
 CL 1 DOMINO 0140K 1ET
 K&B MS ADVANCE 7840
 REMITALL ONLINE 122L *SOD, CHB, DLF, HYF, IEF*
 DM L1 DOMINETTE 820
 HH ADVANCE 927J *SOD, DLF, IEF*
 K&B MS ADVANCE 8516

BW	WW	YW	Milk	M&G	SC	REA	Marb.	CHB
1.9	41	67	19	39	0.7	0.41	0.14	\$22

9132 is a deep ribbed, moderate framed female with full pigment. The 5162's are making excellent cows.

AI on June 12 to UPS Domino 3027. Pasture exposed from June 17 to August 5 to K&B N40 Excel 6067S.



K&B LADY SENTRY 9136W

BD: 3/16/09

CL 1 DOMINO 9126J 1ET *SOD, CHB, DLF, IEF*
UPS DOMINO 3027 CHB, DLF, IEF
 UPS MISS DIAMOND 1353
#43004619
 K&B EXCEL 5042
K&B MISTY 7113T
 K&B DOMINO 1706

HH ADVANCE 767G 1ET *SOD, CHB, DLF, IEF*
 CL 1 DOMINETTE 490 *DOD*
 SH DIAMOND 881 *SOD*
 UPS MS MILEHIGH 8330
 GO EXCEL L18 *SOD, CHB, DLF, HYF, IEF*
 K&B MS ADVANCE 8481 *DOD*
 K&B DOMINO 7758 *SOD*
 K&B MISS ED DOM 5441

BW	WW	YW	Milk	M&G	SC	REA	Marb.	CHB
0.3	44	74	29	51	0.9	0.40	0.20	\$25

9136 is a super thick deep ribbed moderate framed heifer with extra style. One that always catches our eye! Dam is Lot 64.

AI on May 24 to CJH Harland 408. Pasture exposed from June 17 to August 5 to K&B N40 Excel 6067S.



K&B MS 6067 EXCEL 9137W

BD: 3/16/09

GO L18 EXCEL N40
K&B N40 EXCEL 6067S
#43004612
 OXH MRNA 2180
 R WRANGLER 2145
K&B WRANGLER MS 7149T
 K&B DOMINETTE 3128 *DOD*

GO EXCEL L18 *SOD, CHB, DLF, HYF, IEF*
 GO MS 293 MARK DOM L57
 MR BEEF 9045 *SOD, CHB, DLF, HYF, IEF*
 OXH CHRISTI 9351
 JDF 16D WRANGLER 15 *SOD*
 HR MISS COMMAND 20
 CL 1 DOMINO 0140K 1ET
 K&B MS ADVANCE 8418

BW	WW	YW	Milk	M&G	SC	REA	Marb.	CHB
1.0	36	59	27	45	0.5	0.27	0.08	\$20

Low birth weight heifer with a strong cow family behind her. 9137 had one of the highest marbling ratios in this crop boasting a 145 ratio!

AI on June 13 to K&B 3027 Jet 9145W. Pasture exposed from June 17 to August 5 to Jet.



Lot 191



K&B MS 6067 EXCEL 9146W

BD: 3/17/09

GO L18 EXCEL N40
K&B N40 EXCEL 6067S
#43004624
 OXH MRNA 2180
 K&B 927 ADVANCE 2490
K&B MS SILVER ADVANCE 7093T
 K&B SWEET SALLY 5113

GO EXCEL L18 *SOD, CHB, DLF, HYF, IEF*
 GO MS 293 MARK DOM L57
 MR BEEF 9045 *SOD, CHB, DLF, HYF, IEF*
 OXH CHRISTI 9351
 HH ADVANCE 927J *SOD, DLF, IEF*
 K&B MS SILVER 8566
 PW VICTOR BOOMER P606 *SOD, DLF, IEF*
 K&B DOMINETTE 2547

BW	WW	YW	Milk	M&G	SC	REA	Marb.	CHB
2.4	42	72	26	47	0.8	0.36	-0.01	\$20

9146 is everything we look for in a female. Excellent phenotype, well marked with good pigment, and excellent numbers ratioing 115 on REA and 105 marbling. Her mother is the perfect uddered 2490 daughter, Lot 61 in this sale!

AI on May 25 to K&B 3027 Jet 9145W. Pasture exposed from June 17 to August 5 to Jet.



Lot 193

K&B 194 **K&B LADY SENTRY 9154W** **BD: 3/18/09**

CL 1 DOMINO 9126J 1ET *SOD, CHB, DLF, IEF*
UPS DOMINO 3027 CHB, DLF, IEF
 UPS MISS DIAMOND 1353
#43004861
 K&B EXCEL 5042
K&B MISTY 7020T
 K&B STARDUST 8472

HH ADVANCE 767G 1ET *SOD, CHB, DLF, IEF*
 CL 1 DOMINETTE 490 *DOD*
 SH DIAMOND 881 *SOD*
 UPS MS MILEHIGH 8330
 GO EXCEL L18 *SOD, CHB, DLF, HYF, IEF*
 K&B MS ADVANCE 8481 *DOD*
 B STARFIFRE 61 *SOD*
 K&B BONNIE LASS 3646

BW	WW	YW	Milk	M&G	SC	REA	Marb.	CHB
1.5	50	78	28	53	1.0	0.39	0.12	\$26

Long bodied, well marked gal with good pigment. Dam is Lot 48.
 Al on May 25 to CJH Harland 408. Pasture exposed from June 17 to August 5 to K&B N40 Excel 6067S.

K&B 195 **K&B 408 TESSA 9155W** **BD: 3/18/09**

HH ADVANCE 9005J *CHB, DLF, IEF*
CJH HARLAND 408 CHB, DLF, IEF
 CJH L1 DOMINETTE 0064
#43004793
 K&B DOMINO 7758 *SOD*
K&B MS DOMINO 0228K DOD, DLF, IEF
 K&B IVA 6368

KB L1 DOMINO 519
 HH MS ADVANCE 4054D *DOD*
 L1 DOMINO 920501 *SOD*
 CJH L1 DOMINETTE 759
 CL 1 DOMINO 5101E
 K&B QUEEN 029
 K&B IMPACT 0126
 K&B MISS BREAK 9077

BW	WW	YW	Milk	M&G	SC	REA	Marb.	CHB
2.6	48	82	25	49	1.2	0.34	0.36	\$27

9155 is a moderate framed Harland, out of our 10 year old super uddered donor cow 0228. Her maternal sister sells as Lot 150.
 Al on June 11 to K&B 3027 Jet 9145W. Pasture exposed from June 17 to August 5 to Jet.

K&B 196 **K&B 6010 JADE 9161W** **BD: 3/21/09**

BR DM CHANNING ET *CHB, DLF, IEF*
K&B HEADLINE 6010S
 K&B MS 927 ADVANCE 1531 *DOD, DLF, IEF*
#P43004676
 LAGRAND RELOAD 80P ET *CHB, DLF, HYF, IEF*
K&B LADY LOAD UP 6042S
 K&B MS DOMINO 0180K

REMITALL ONLINE 122L *SOD, CHB, DLF, HYF, IEF*
 DM L1 DOMINETTE 820
 HH ADVANCE 927J *SOD, DLF, IEF*
 K&B MS ADVANCE 8524
 AA PRF WIDELoad
 TSF MS KEYNOTE 729
 K&B DOMINO 7758 *SOD*
 K&B MS ADVANCE 7716 *DOD*

BW	WW	YW	Milk	M&G	SC	REA	Marb.	CHB
1.8	45	71	17	40	0.5	0.54	0.07	\$19

9161 is a thick, moderate framed female with solid pigment. Dam sells as Lot 31.
 Al on June 11 to Bar JZ Legendary 819T. Pasture exposed from June 17 to August 5 to K&B N40 Excel 6067S.

K&B 197 **K&B 6010 JADE 9165W** **BD: 3/22/09**

BR DM CHANNING ET *CHB, DLF, IEF*
K&B HEADLINE 6010S
 K&B MS 927 ADVANCE 1531 *DOD, DLF, IEF*
#P43004628
 K&B RED FELTON 5162 *CHB*
K&B SULTANA 7066T
 K&B MISS EXCEL 5133

REMITALL ONLINE 122L *SOD, CHB, DLF, HYF, IEF*
 DM L1 DOMINETTE 820
 HH ADVANCE 927J *SOD, DLF, IEF*
 K&B MS ADVANCE 8524
 KCF BENNETT 3008 M326 *CHB, DLF, HYF, IEF*
 K&B DOMINETTE 2318 *DLF, IEF*
 GO EXCEL L18 *SOD, CHB, DLF, HYF, IEF*
 K&B MS 927 ADVANCE 1513

BW	WW	YW	Milk	M&G	SC	REA	Marb.	CHB
3.2	51	79	20	45	0.7	0.59	0.02	\$25

Clean fronted, correct made heifer backed by super young 5162 daughter that sells as Lot 56.
 Al on May 24 to Bar JZ Legendary 819T. Pasture exposed from June 17 to August 5 to K&B N40 Excel 6067S.

K&B 198 **K&B 6010 JADE 9166W** **BD: 3/22/09**

BR DM CHANNING ET *CHB, DLF, IEF*
K&B HEADLINE 6010S
 K&B MS 927 ADVANCE 1531 *DOD, DLF, IEF*
#P43004766
 K&B ADVANCER 6321
K&B MS ADVANCER 2453
 K&B MISS DOMINO 0212K

REMITALL ONLINE 122L *SOD, CHB, DLF, HYF, IEF*
 DM L1 DOMINETTE 820
 HH ADVANCE 927J *SOD, DLF, IEF*
 K&B MS ADVANCE 8524
 HH ADVANCE 492D *SOD, DLF, IEF*
 K&B LADY BREAK 8169
 OXH DOMINO 8115
 K&B MS ADVANCE 6280

BW	WW	YW	Milk	M&G	SC	REA	Marb.	CHB
0.3	35	58	15	33	0.3	0.54	0.00	\$18

9166 is a low birth, deep ribbed heifer with lots of eye appeal.
 Al on May 25 to Bar JZ Legendary 819T. Pasture exposed from June 17 to August 5 to K&B N40 Excel 6067S.



Lot 198



K&B LADY SENTRY 9177W

BD: 3/24/09

CL 1 DOMINO 9126J 1ET *SOD, CHB, DLF, IEF*
UPS DOMINO 3027 *CHB, DLF, IEF*

UPS MISS DIAMOND 1353

#43004596

UPS KOOTENAY 3251 1ET *CHB*

K&B KNOCKOUT LADY 7213T

K&B STARDUST 9545

HH ADVANCE 767G 1ET *SOD, CHB, DLF, IEF*

CL 1 DOMINETTE 490 *DOD*

SH DIAMOND 881 *SOD*

UPS MS MILEHIGH 8330

REMITALL KOOTENAY 9K *CHB, DLF, HYF, IEF*

UPS MISS PURE GOLD 0613

B STARFIFRE 61 *SOD*

K&B IVA 6233

BW	WW	YW	Milk	M&G	SC	REA	Marb.	CHB
1.6	52	82	27	53	1.1	0.46	0.24	\$31

Long bodied, broody heifer out of a nice KO dam, Lot 76.

AI on May 24 to CJH Harland 408. Pasture exposed from June 17 to August 5 to K&B N40 Excel 6067S.



Lot 199



K&B 6052 STELLA 9180W

BD: 3/25/09

K&B N40 EXCEL 6052S

GO L18 EXCEL N40

K&B MS DOMINO 0228K *DOD, DLF, IEF*

#43004722

/S 745 MR MOM 2231

K&B MOM 4228 *DOD*

K&B DOMINETTE 2358

GO EXCEL L18 *SOD, CHB, DLF, HYF, IEF*

GO MS 293 MARK DOM L57

K&B DOMINO 7758 *SOD*

K&B IVA 6368

/S MISTER MOM 7745 *SOD, DLF, IEF*

/S PEERLESS DOMINET 821H

CL 1 DOMINO 0156K 1ET

K&B STARDUST 9522 *DOD*

BW	WW	YW	Milk	M&G	SC	REA	Marb.	CHB
5.1	55	85	27	54	1.0	0.28	0.03	\$25

9180 is a super correct, sharp fronted heifer with loads of milk in her pedigree!

AI on May 24 to K&B 3027 Jet 9145W. Pasture exposed from June 17 to August 5 to Jet.



K&B MS 6067 EXCEL 9194W

BD: 3/30/09

K&B N40 EXCEL 6067S

GO L18 EXCEL N40

OXH MRNA 2180

#43004718

K&B 927 ADVANCE 2490

K&B MS SILVER ADVANCE 4256

K&B MISS DOMINO 032K

GO EXCEL L18 *SOD, CHB, DLF, HYF, IEF*

GO MS 293 MARK DOM L57

MR BEEF 9045 *SOD, CHB, DLF, HYF, IEF*

OXH CHRISTI 9351

HH ADVANCE 927J *SOD, DLF, IEF*

K&B MS SILVER 8566

OXH DOMINO 8115

K&B MS ADVANCE 8432

BW	WW	YW	Milk	M&G	SC	REA	Marb.	CHB
0.3	33	59	24	40	0.8	0.22	-0.05	\$16

9194 is a low birth weight heifer stacked with excellent uddered cows in her background.

AI on May 24 to K&B 3027 Jet 9145W. Pasture exposed from June 17 to August 5 to Jet.



K&B KNOCKOUT LADY 9202W

BD: 3/31/09

UPS KOOTENAY 3251 1ET *CHB*

REMITALL KOOTENAY 9K *CHB, DLF, HYF, IEF*

UPS MISS PURE GOLD 0613

#43004762

OXH DOMINO 8115

K&B MISS DOMINO 2500

K&B QUEEN 029

REMITALL HOLLYWOOD 37H *CHB*

REMITALL GINGER 23G

C-S PURE GOLD 98170 *SOD, CHB, DLF, IEF*

UPS MISS BANG 6627 *DOD*

CL 1 DOMINO 5131E *SOD, DLF, IEF*

OXH VICKI 5039

KING ELEVEN

K&B LADY S 8082

BW	WW	YW	Milk	M&G	SC	REA	Marb.	CHB
2.3	45	72	22	44	1.1	0.48	0.18	\$27

Super stylish, moderate framed KO out of a heavy milking 8 year old 8115 dam.

AI on June 14 to UPS Domino 3027. Pasture exposed from June 17 to August 5 to K&B N40 Excel 6067S.



Lot 202

K&B 203 **K&B 6052 STELLA 9203W** BD: 3/31/09

GO L18 EXCEL N40
K&B N40 EXCEL 6052S
 #43004728
 K&B 927 ADVANCE 2490
K&B MS SILVER ADVANCE 4160
 K&B MS ADVANCE 7822

GO EXCEL L18 *SOD, CHB, DLF, HYF, IEF*
 GO MS 293 MARK DOM L57
 K&B DOMINO 7758 *SOD*
 K&B IVA 6368
 HH ADVANCE 927J *SOD, DLF, IEF*
 K&B MS SILVER 8566
 HH ADVANCE 5059E *SOD, CHB*
 K&B FERN 5244

BW	WW	YW	Milk	M&G	SC	REA	Marb.	CHB
5.0	55	92	23	50	1.0	0.32	-0.04	\$24

9203 is correct and clean fronted with extra thickness. Out of a super nice 2490 dam. Should make an outstanding cow!
 AI on June 11 to K&B 3027 Jet 9145W. Pasture exposed from June 17 to August 5 to Jet.

K&B 204 **K&B 6168 SIERRA 9209W** BD: 4/3/09

LAGRAND RELOAD 80P ET *CHB, DLF, HYF, IEF*
K&B LOAD UP 6168S
 #P43004769
 K&B MS ADVANCE 7815
 HH ADVANCE 927J *SOD, DLF, IEF*
K&B MS 927 ADVANCE 2414
 K&B BONNIE LASS 4542 *DOD*

AA PRF WIDELOAD
 TSF MS KEYNOTE 729
 HH ADVANCE 5059E *SOD, CHB*
 K&B MISS SUNRAY 4557
 CL 1 DOMINO 500E *SOD, DLF, IEF*
 HH MS ADVANCE 5031E
 K&B HORIZON 9208 1ET *SOD, CHB*
 K&B MISS ED DOM 1140

BW	WW	YW	Milk	M&G	SC	REA	Marb.	CHB
4.2	37	69	21	40	0.6	0.10	0.06	\$16

9209 is well marked with full pigment. She is a nice made young female!
 AI on May 24 to Bar JZ Legendary 819T. Pasture exposed from June 17 to August 5 to K&B N40 Excel 6067S.

K&B 205 **K&B KNOCKOUT LADY 9210W** BD: 4/3/09

REMITALL KOOTENAY 9K *CHB, DLF, HYF, IEF*
UPS KOOTENAY 3251 1ET CHB
 #43004774
 UPS MISS PURE GOLD 0613
 CL 1 DOMINO 0156K 1ET
K&B DOMINETTE 2338
 K&B MS ADVANCE 9606

REMITALL HOLLYWOOD 37H *CHB*
 REMITALL GINGER 23G
 C-S PURE GOLD 98170 *SOD, CHB, DLF, IEF*
 UPS MISS BANG 6627 *DOD*
 CL 1 DOMINO 5131E *SOD, DLF, IEF*
 CL 1 DOMINETTE 411
 HH ADVANCE 5059E *SOD, CHB*
 K&B BONNIE LASS 3710

BW	WW	YW	Milk	M&G	SC	REA	Marb.	CHB
3.2	52	83	20	46	1.0	0.36	0.26	\$31

9210 is a classy looking KO daughter. Low birth weight, out of a powerful 0156K daughter. 9210's ratio's are 110 on REA and 149 on marbling!
 AI on May 24 to UPS Domino 3027. Pasture exposed from June 17 to August 5 to K&B N40 Excel 6067S.



Lot 205

K&B 206 **K&B MS 4150 DOM 9213W** BD: 4/4/09

CL 1 DOMINO 048K *DLF, IEF*
CL 1 DOMINO 4150P
 #43004587
 R WRANGLER 2145
K&B 2145 WRANGLER MS 7247T
 OXH CHRISTI 1041

HH ADVANCE 767G 1ET *SOD, CHB, DLF, IEF*
 CL 1 DOMINETTE 838H
 CL 1 DOMINO 888H 1ET
 CL 1 DOMINETTE 779G
 JDF 16D WRANGLER 15 *SOD*
 HR MISS COMMAND 20
 CL 1 DOMINO 5131E *SOD, DLF, IEF*
 OXH LONA 9348

BW	WW	YW	Milk	M&G	SC	REA	Marb.	CHB
4.3	44	76	23	45	0.8	0.15	-0.01	\$20

This is a nice feminine young heifer by 4150. She had a 116 ratio for IMF.
 AI on May 25 to K&B 3027 Jet 9145W. Pasture exposed from June 17 to August 5 to Jet.

K&B 207 **K&B MS 2145 WRANGLER 9214W** BD: 4/4/09

JDF 16D WRANGLER 15 *SOD*
R WRANGLER 2145
 #P43004727
K&B MS SILVER ADVANCE 4190
 K&B STARDUST 8472

NJW 5B WRANGLER 16D
 JDF MISS 223B 4E
 R COMMANDER 2098 *CHB*
 LL 1 DOMINET 4038
 CL 1 DOMINO 5131E *SOD, DLF, IEF*
 CL 1 DOMINETTE 411
 B STARFIRE 61 *SOD*
 K&B BONNIE LASS 3646

BW	WW	YW	Milk	M&G	SC	REA	Marb.	CHB
2.3	43	71	25	46	0.8	0.29	0.05	\$21

Here's a stout made Wrangler heifer by a good uddered 0140 daughter. She had outstanding ultrasound results boasting 122 ratio on REA and 141 ratio on IMF. Should make a real good cow.

AI on June 13 to UPS Domino 3027. Pasture exposed from June 17 to August 5 to K&B N40 Excel 6067S.



K&B MS 6067 EXCEL 9217W

BD: 4/6/09

GO L18 EXCEL N40
K&B N40 EXCEL 6067S
 OXH MRNA 2180
 #43004595
 CL 1 DOMINO 4150P
K&B MS 4150 DOMINO 7216T
 K&B MS SILVER ADVANCE 4087

GO EXCEL L18 *SOD, CHB, DLF, HYF, IEF*
 GO MS 293 MARK DOM L57
 MR BEEF 9045 *SOD, CHB, DLF, HYF, IEF*
 OXH CHRISTI 9351
 CL 1 DOMINO 048K *DLF, IEF*
 CL 1 DOMINETTE 0132K
 K&B 927 ADVANCE 2490
 K&B MS DOMINO 0228K *DOD, DLF, IEF*

BW	WW	YW	Milk	M&G	SC	REA	Marb.	CHB
1.7	39	64	26	45	0.7	0.26	0.01	\$19

Nice made 6067 heifer here that goes back to our 0228 donor cow on the bottom of her pedigree. Her dam is 7216, Lot 78.
 Al on June 12 to K&B 3027 Jet 9145W. Pasture exposed from June 17 to August 5 to Jet.



K&B MS 2145 WRANGLER 9218W

BD: 4/6/09

JDF 16D WRANGLER 15 *SOD*
R WRANGLER 2145
 HR MISS COMMAND 20
 #P43004711
 PW VICTOR BOOMER P606 *SOD, DLF, IEF*
K&B SWEET SALLY 5017
 K&B MAXINE 3235

NJW 5B WRANGLER 16D
 JDF MISS 223B 4E
 R COMMANDER 2098 *CHB*
 LL 1 DOMINET 4038
 REMITALL BOOMER 46B *SOD, CHB, DLF, HYF, IEF*
 PW VICTORIA 964 8114
 K&B MAX ADVANCE 1563 *IEC*
 K&B STARDUST 022K *DOD*

BW	WW	YW	Milk	M&G	SC	REA	Marb.	CHB
3.9	50	81	29	54	1.0	0.56	0.04	\$24

Wow! Eye-popping, polled Wrangler heifer that was in our Denver show string. 9218 is a female with tremendous potential. She is beautiful phenotypically and is out of 5017, the awesome Lot 15 cow. She is solid marked, fully pigmented and has as bright of a future as any of the heifers in the sale. Don't miss her!
 Al on May 24 to Bar JZ Legendary 819T. Pasture exposed from June 17 to August 5 to K&B 3027 Jet 9145W.



K&B MS 4150 DOM 9220W

BD: 4/7/09

CL 1 DOMINO 048K *DLF, IEF*
CL 1 DOMINO 4150P
 CL 1 DOMINETTE 0132K
 #43004735
 K&B 927 ADVANCE 2490
K&B MS SILVER ADVANCE 4087
 K&B MS DOMINO 0228K *DOD, DLF, IEF*

HH ADVANCE 767G 1ET *SOD, CHB, DLF, IEF*
 CL 1 DOMINETTE 838H
 CL 1 DOMINO 888H 1ET
 CL 1 DOMINETTE 779G
 HH ADVANCE 927J *SOD, DLF, IEF*
 K&B MS SILVER 8566
 K&B DOMINO 7758 *SOD*
 K&B IVA 6368

BW	WW	YW	Milk	M&G	SC	REA	Marb.	CHB
3.3	46	77	23	46	0.8	0.23	-0.02	\$20

This is a well marked, nice made heifer that goes back to our good donor cow, 0228. Good heifer with excellent EPDs.
 Al on June 12 to K&B 3027 Jet 9145W. Pasture exposed from June 17 to August 5 to Jet.



Lot 209



K&B 6168 SIERRA 9224W

BD: 4/9/09

LAGRAND RELOAD 80P ET *CHB, DLF, HYF, IEF*
K&B LOAD UP 6168S
 K&B MS ADVANCE 7815
 #P43004656
 PW VICTOR BOOMER P606 *SOD, DLF, IEF*
K&B SWEET SALLY 6145S
 K&B MS 927 ADVANCE 3271

AA PRF WIDELOAD
 TSF MS KEYNOTE 729
 HH ADVANCE 5059E *SOD, CHB*
 K&B MISS SUNRAY 4557
 REMITALL BOOMER 46B *SOD, CHB, DLF, HYF, IEF*
 PW VICTORIA 964 8114
 HH ADVANCE 927J *SOD, DLF, IEF*
 K&B MS DOMINO 0253K

BW	WW	YW	Milk	M&G	SC	REA	Marb.	CHB
5.5	43	75	25	47	0.7	0.39	0.09	\$19

Moderate framed, dark colored heifer by our Reload son, 6168 and a P606 daughter, 6145 that is Lot 39. Nice patterned heifer with extra thickness.
 Al on June 9 to Bar JZ Legendary 819T. Pasture exposed from June 17 to August 5 to K&B N40 Excel 6067S.



K&B 6168 SIERRA 9223W

BD: 4/9/09

LAGRAND RELOAD 80P ET *CHB, DLF, HYF, IEF*
K&B LOAD UP 6168S
 K&B MS ADVANCE 7815
 #43004755
 CL 1 DOMINO 0140K 1ET
K&B DOMINETTE 2572
 K&B IVA 4620

AA PRF WIDELOAD
 TSF MS KEYNOTE 729
 HH ADVANCE 5059E *SOD, CHB*
 K&B MISS SUNRAY 4557
 CL 1 DOMINO 5131E *SOD, DLF, IEF*
 CL 1 DOMINETTE 411
 K&B IMPACT 0126
 K&B QUEEN 0110

BW	WW	YW	Milk	M&G	SC	REA	Marb.	CHB
1.8	31	54	24	39	0.5	0.10	0.16	\$15

Here is a stout made heifer by a son of the Denver Champion Reload. Her dam is a good uddered cow and she has good udders throughout her pedigree.
 Al on May 24 to K&B 3027 Jet 9145W. Pasture exposed from June 17 to August 5 to K&B N40 Excel 6067S.



K&B KNOCKOUT LADY 9230W

BD: 4/15/09

REMITALL KOOTENAY 9K *CHB, DLF, HYF, IEF*
UPS KOOTENAY 3251 1ET CHB
 UPS MISS PURE GOLD 0613
 #43004655
 GO L18 EXCEL N40
K&B MS N40 EXCEL 6155S
 K&B MS 927 ADVANCE 2374

REMITALL HOLLYWOOD 37H *CHB*
 REMITALL GINGER 23G
 C-S PURE GOLD 98170 *SOD, CHB, DLF, IEF*
 UPS MISS BANG 6627 *DOD*
 GO EXCEL L18 *SOD, CHB, DLF, HYF, IEF*
 GO MS 293 MARK DOM L57
 HH ADVANCE 927J *SOD, DLF, IEF*
 K&B IVA 5374

BW	WW	YW	Milk	M&G	SC	REA	Marb.	CHB
3.5	49	80	24	48	1.0	0.41	0.12	\$28

9230 is an eye appealing KO heifer by a real good Excel N40 daughter. Here is a young heifer with potential.
 AI on May 24 to UPS Domino 3027. Pasture exposed from June 17 to August 5 to K&B N40 Excel 6067S.



K&B 6168 SIERRA 9233W

BD: 4/16/09

LAGRAND RELOAD 80P ET *CHB, DLF, HYF, IEF*
K&B LOAD UP 6168S
 K&B MS ADVANCE 7815
 #43004732
 GO EXCEL L18 *SOD, CHB, DLF, HYF, IEF*
K&B MISS EXCEL 4100 DLF, HYF, IEF
 K&B MS SILVER 8566

AA PRF WIDELOAD
 TSF MS KEYNOTE 729
 HH ADVANCE 5059E *SOD, CHB*
 K&B MISS SUNRAY 4557
 DD EXCEL DESIGN 40 *SOD*
 GO MS 124 ADVANCE 7005
 RVH SILVER 50B 26E
 K&B IONA 5304

BW	WW	YW	Milk	M&G	SC	REA	Marb.	CHB
3.8	44	78	27	49	0.6	0.33	0.03	\$21

9233 is a sharp made heifer by a super L18 daughter, 4100. 4100's dam, 8566 is the dam of our 2490 herd bull. Can't beat the udders on the bottom side of this pedigree.
 AI on May 24 to K&B 3027 Jet 9145W. Pasture exposed from June 17 to August 5 to Jet.



K&B 6168 SIERRA 9234W

BD: 4/17/09

LAGRAND RELOAD 80P ET *CHB, DLF, HYF, IEF*
K&B LOAD UP 6168S
 K&B MS ADVANCE 7815
 #P43038247
 PW VICTOR BOOMER P606 *SOD, DLF, IEF*
K&B SWEET SALLY 6075S
 K&B STARDUST 8433 *DOD*

AA PRF WIDELOAD
 TSF MS KEYNOTE 729
 HH ADVANCE 5059E *SOD, CHB*
 K&B MISS SUNRAY 4557
 REMITALL BOOMER 46B *SOD, CHB, DLF, HYF, IEF*
 PW VICTORIA 964 8114
 B STARFIRE 61 *SOD*
 K&B BONNIE 2143 1ET

BW	WW	YW	Milk	M&G	SC	REA	Marb.	CHB
4.6	40	68	25	45	0.6	0.23	0.12	\$17

9234 is another result of Reload crossed with P606. She is a nice made heifer that is feminine and easy to look at. Her dam, 6075 is Lot 34 and a good looking cow. Just an April 17th heifer.
 AI on May 24 to Bar JZ Legendary 819T. Pasture exposed from June 17 to August 5 to K&B N40 Excel 6067S.



K&B 6168 SIERRA 9244W

BD: 4/23/09

LAGRAND RELOAD 80P ET *CHB, DLF, HYF, IEF*
K&B LOAD UP 6168S
 K&B MS ADVANCE 7815
 #P43004713
 PW VICTOR BOOMER P606 *SOD, DLF, IEF*
K&B SWEET SALLY 5001
 K&B STARDUST 8433 *DOD*

AA PRF WIDELOAD
 TSF MS KEYNOTE 729
 HH ADVANCE 5059E *SOD, CHB*
 K&B MISS SUNRAY 4557
 REMITALL BOOMER 46B *SOD, CHB, DLF, HYF, IEF*
 PW VICTORIA 964 8114
 B STARFIRE 61 *SOD*
 K&B BONNIE 2143 1ET

BW	WW	YW	Milk	M&G	SC	REA	Marb.	CHB
4.4	40	69	25	46	0.6	0.28	0.12	\$18

This is a real young polled heifer out of 5001, the excellent Lot 13 cow. She is a nice made heifer that could be a sleeper.
 AI on May 24 to Bar JZ Legendary 819T. Pasture exposed from June 17 to August 5 to K&B N40 Excel 6067S.



K&B KNOCKOUT LADY 9247W

BD: 4/27/09

REMITALL KOOTENAY 9K *CHB, DLF, HYF, IEF*
UPS KOOTENAY 3251 1ET CHB
 UPS MISS PURE GOLD 0613
 #43004670
 GO EXCEL L18 *SOD, CHB, DLF, HYF, IEF*
K&B MS EXCEL 6077S
 K&B STARDUST 9709 *DOD*

REMITALL HOLLYWOOD 37H *CHB*
 REMITALL GINGER 23G
 C-S PURE GOLD 98170 *SOD, CHB, DLF, IEF*
 UPS MISS BANG 6627 *DOD*
 DD EXCEL DESIGN 40 *SOD*
 GO MS 124 ADVANCE 7005
 B STARFIRE 61 *SOD*
 K&B SMOKETTE 4440

BW	WW	YW	Milk	M&G	SC	REA	Marb.	CHB
4.3	54	85	24	51	1.1	0.54	0.06	\$31

This is a clean made, nice patterned KO heifer by a L18 daughter. Almost a May heifer that goes back to some good cows.
 AI on May 25 to UPS Domino 3027. Pasture exposed from June 17 to August 5 to K&B N40 Excel 6067S.



K&B 6168 SIERRA 9253W

BD: 5/4/09

LAGRAND RELOAD 80P ET *CHB, DLF, HYF, IEF*
K&B LOAD UP 6168S
 K&B MS ADVANCE 7815
 #P43004667
 GO EXCEL L18 *SOD, CHB, DLF, HYF, IEF*
K&B MS EXCEL 6088S
 K&B MS 927 ADVANCE 2324

AA PRF WIDELOAD
 TSF MS KEYNOTE 729
 HH ADVANCE 5059E *SOD, CHB*
 K&B MISS SUNRAY 4557
 DD EXCEL DESIGN 40 *SOD*
 GO MS 124 ADVANCE 7005
 HH ADVANCE 927J *SOD, DLF, IEF*
 K&B MS ADVANCE 8616

BW	WW	YW	Milk	M&G	SC	REA	Marb.	CHB
4.5	45	79	25	48	0.6	0.26	0.00	\$20

Youngest heifer in the sale, this polled May heifer has cow potential. Her L18 dam is a good one!
 AI on May 24 to Bar JZ Legendary 819T. Pasture exposed from June 17 to August 5 to K&B 3027 Jet 9145W.

— Reference Sires —



UPS KOOTENAY 3251 1ET *CHB*

BD: 9/25/03

REMITALL HOLLYWOOD 37H *CHB*
REMITALL KOOTENAY 9K *CHB, DLF, HYF, IEF*

REMITALL GINGER 23G

#42472288

C-S PURE GOLD 98170 *SOD, CHB, DLF, IEF*

UPS MISS PURE GOLD 0613

UPS MISS BANG 6627 *DOD*

MM RSM STOCKMASTER 512 *SOD, CHB, DLF, HYF, IEF*
 REMITALL SHARON ESTA 84E
 CIRCLE-D WRANGLER 832W *SOD, CHB, HYF*
 PLAIN LAKE BELLE 20X 117P 5B
 C GOLD RUSH 1ET
 C MS DOM 93218 1ET
 UPSTREAM BANG 2003
 MISS CAVALIER 3460

BW	WW	YW	Milk	M&G	SC	REA	Marb.	CHB
3.9	57	86	25	54	1.3	0.53	0.37	\$38

Full brother to Odyssey and Kooter. KO is a powerful breeding bull and individual. He has a powerful hip, deep and thick from behind and it doesn't melt off. We are real happy with the job his daughters have done. They will add power and performance to their calves along with outstanding carcass merit.



K&B RED FELTON 5162 *CHB*

BD: 3/19/05

RRH MR FELT 3008 *SOD, CHB, DLF, HYF, IEF*
KCF BENNETT 3008 M326 *CHB, DLF, HYF, IEF*

KCF MISS 459 F284

#P42600517

CL 1 DOMINO 0140K 1ET

K&B DOMINETTE 2318 *DLF, IEF*

K&B MS ADVANCE 7840

FELTONS 517 *SOD, CHB, HYF*
 RRH MS VICT 6191
 FELTONS 459
 KCF MISS X4 B156
 CL 1 DOMINO 5131E *SOD, DLF, IEF*
 CL 1 DOMINETTE 411
 HH ADVANCE 492D *SOD, DLF, IEF*
 K&B BONNIE LASS 4542 *DOD*

BW	WW	YW	Milk	M&G	SC	REA	Marb.	CHB
1.5	43	68	23	45	0.9	0.33	0.34	\$28

5162 is a Bennett M326 son we selected to use in our program. He was a top selling bull in our 2006 sale with 1/2 interest going to Delaney Herefords. 5162 has a wonderful phenotype and a great dam. He possesses a super set of balanced EPDs throughout. You'll really like the excellent set of good uddered females in the sale by him and the calves they are raising.



K&B 927 ADVANCE 2490

BD: 3/26/02

CL 1 DOMINO 500E *SOD, DLF, IEF*
HH ADVANCE 927J *SOD, DLF, IEF*

HH MS ADVANCE 5031E

#42285769

RVH SILVER 50B 26E

K&B MS SILVER 8566

K&B IONA 5304

CL 1 DOMINO 166 *SOD*
 CL 1 DOMINETTE 7013 *DOD*
 CL 1 DOMINO 392 *SOD, DLF, IEF*
 HH MS ADVANCE 2045B
 SNS SLVR PRAIRIE 50B *CHB*
 RVH 53Y MISS 13A
 K&B IMPULSE 3602 4ET
 K&B MISS ED DOM 064 *DOD*

BW	WW	YW	Milk	M&G	SC	REA	Marb.	CHB
2.2	53	99	20	46	1.1	0.40	-0.21	\$19

2490 was the top selling bull in our 2003 sale with 1/2 interest going to Burns Farms, TN. A powerful breeding bull, 2490 left us with some awesome females. His influence will be included in several females in the sale. He is one of the best udder improvers we have used.





PW VICTOR BOOMER P606

SOD, DLF, IEF

BD: 4/2/96

REMITALL KEYNOTE 20X *SOD, CHB*
REMITALL BOOMER 46B *SOD, CHB, DLF, HYF, IEF*

RMTLL SALLY'S LASS 120X

#P24020737

RHF VICTOR 266 964 *DLF, HYF, IEF*

PW VICTORIA 964 8114

HVF VICTORIA 1121 05

BW	WW	YW	Milk	M&G	SC	REA	Marb.	CHB
5.8	48	67	39	63	0.9	0.80	0.15	\$20

Not much needs to be said about P606. He has left his mark maternally on any herd where he has been used. There are a powerful set of his daughters and granddaughters in this sale.



P606



KCF BENNETT 3008 M326

CHB, DLF, HYF, IEF

BD: 9/24/02

FELTONS 517 *SOD, CHB, HYF*
RRH MR FELT 3008 *SOD, CHB, DLF, HYF, IEF*

RRH MS VICT 6191

#P42361822

FELTONS 459

KCF MISS 459 F284

KCF MISS X4 B156

BW	WW	YW	Milk	M&G	SC	REA	Marb.	CHB
4.3	63	99	16	48	2.1	0.38	0.38	\$38

M326 is a bull we've used a lot AI. He is the sire of our herd bull, 5162, and the powerful breeding bull, Bandido, Lot 1. He sires excellent performance and outstanding carcass cattle. His daughters and granddaughters are an excellent set of females.



M326



K&B EXCEL 5042

BD: 3/3/05

DD EXCEL DESIGN 40 *SOD*
GO EXCEL L18 *SOD, CHB, DLF, HYF, IEF*

GO MS 124 ADVANCE 7005

#42600474

HH ADVANCE 5059E *SOD, CHB*

K&B MS ADVANCE 8481 *DOD*

K&B MISS SUNRAY 4557

BW	WW	YW	Milk	M&G	SC	REA	Marb.	CHB
3.1	53	79	31	57	0.8	0.40	-0.04	\$24

5042 was a feature bull in our 2006 sale that we selected to carry the L18 influence in our herd. His dam and her full sister were two of our top producing cows. His daughters are heavy milking cows and are doing an exceptional job for us. Owned with Fawcett's Elm Creek Ranch.



5042



UPS DOMINO 3027 *CHB, DLF, IEF*

BD: 3/8/03

HH ADVANCE 767G 1ET *SOD, CHB, DLF, IEF*
CL 1 DOMINO 9126J 1ET *SOD, CHB, DLF, IEF*

CL 1 DOMINETTE 490 *DOD*

#42426386

SH DIAMOND 881 *SOD*

UPS MISS DIAMOND 1353

UPS MS MILEHIGH 8330

BW	WW	YW	Milk	M&G	SC	REA	Marb.	CHB
-1.7	46	77	32	55	1.0	0.47	0.32	\$30

3027 is a proven, solid calving ease bull. His calves have excellent vigor and have performed beyond our expectations. He is a very unique sire with his low birth weight and high performance along with outstanding maternal and carcass traits. His daughters are tremendous females with exceptional udders.



3027



CJH HARLAND 408 CHB, DLF, IEF

BD: 1/20/04

HH ADVANCE 9005J CHB, DLF, IEF

#42536808

CJH L1 DOMINETTE 0064

KB L1 DOMINO 519

HH MS ADVANCE 4054D DOD

L1 DOMINO 920501 SOD

CJH L1 DOMINETTE 759

HH ADVANCE 311C SOD
CL 1 DOMINETTE 6008
L1 DOMINO 910282
HH MISS ADVANCE 218B
L1 DOMINO 890029 SOD
L1 DOMINETTE 850206
JA L1 DOMINO 5301
CJH L1 DOMINETTE 505

BW	WW	YW	Milk	M&G	SC	REA	Marb.	CHB
1.6	56	99	32	60	1.8	0.26	0.62	\$34

408 is another proven calving ease bull with excellent maternal and carcass traits along with top performance. His exceptional set of balanced EPDs along with word his daughters were making superior young cows led us to include him in our AI battery. He really did a great job here producing calves with muscle, depth and eye appeal.



K&B HEADLINE 6010S

BD: 2/26/06

BR DM CHANNING ET CHB, DLF, IEF

#P42712881

HH ADVANCE 927J SOD, DLF, IEF
K&B MS 927 ADVANCE 1531 DOD, DLF, IEF

K&B MS ADVANCE 8524

REMITALL ONLINE 122L SOD, CHB, DLF, HYF, IEF
REMITALL EMBRACER 8E SOD, CHB, HYF
REMITALL CATALINA 24H
REMITALL KEYNOTE 20X SOD, CHB
DM L1 DOMINETTE 820
CL 1 DOMINO 500E SOD, DLF, IEF
HH MS ADVANCE 5031E
HH ADVANCE 697F 1ET
K&B MISS ED DOM 4543 DOD

BW	WW	YW	Milk	M&G	SC	REA	Marb.	CHB
1.2	52	76	15	41	0.5	0.92	-0.04	\$25

6010S was the 2007 Polled Junior Bull Calf Champion at Denver. He was the top selling bull in our sale to Hansmeier & Sons and Willow Creek Herefords. His dam is a super 927J cow that is owned by Hoffman Herefords, NE. There is a real nice set of bred heifers by him in the sale and a real eye appealing set of calves.

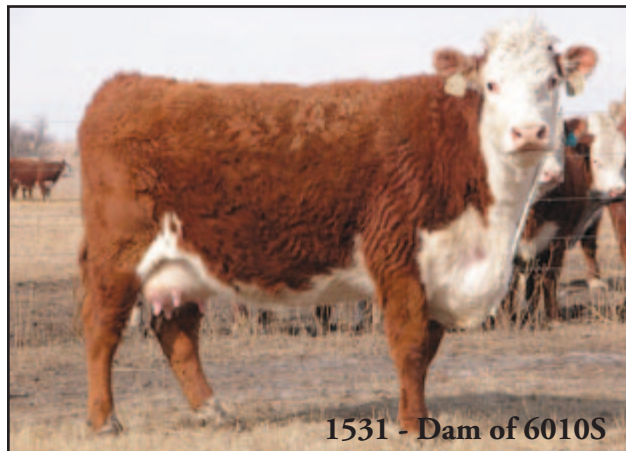

1531 - Dam of 6010S



K&B SILVER ADVANCE 6076S

BD: 3/6/06

K&B 927 ADVANCE 2490

#42706569

K&B MISS EXCEL 4216

HH ADVANCE 927J SOD, DLF, IEF

K&B MS SILVER 8566

GO EXCEL L18 SOD, CHB, DLF, HYF, IEF

K&B MISS ADVANCE 9665

CL 1 DOMINO 500E SOD, DLF, IEF
HH MS ADVANCE 5031E
RVH SILVER 50B 26E
K&B IONA 5304
DD EXCEL DESIGN 40 SOD
GO MS 124 ADVANCE 7005
K&B ADVANCER 6321
K&B IDA 7723

BW	WW	YW	Milk	M&G	SC	REA	Marb.	CHB
4.5	56	96	26	54	1.0	0.53	-0.27	\$22

6076 was the 2007 Horned Spring Bull Calf Champion at Denver. He is by our powerful donor dam, 4216, and the great 2490 herd bull. Due to injury his use has been limited but we have an exceptional set of younger calves in the sale by him.



408



6010S



HH ADVANCE 8141U DLF, IEF

BD: 1/17/08

L1 DOMINO 03571 CHB, DLF, IEF

#42897143

HH MISS ADVANCE 4019P DOD, DLF, IEF

L1 DOMINO 01384

L1 DOMINETTE 00532

CL 1 DOMINO 206M

HH MISS ADVANCE 1028L DLF, IEF

L1 DOMINO 98300 SOD

L1 DOMINETTE 99374

L1 DOMINO 98324

L1 DOMINETTE 94399

CL 1 DOMINO 9126J 1ET SOD, CHB, DLF, IEF

CL 1 DOMINETTE 825H DOD, DLF, HYF, IEF

HH ADVANCE 6052F SOD, DLF, IEC

HH MISS ADVANCE 731G

BW	WW	YW	Milk	M&G	SC	REA	Marb.	CHB
2.0	61	93	24	55	0.9	0.09	0.32	\$25

8141 was one of the top sellers in Holden's 2009 sale to Upstream Ranch, Spencer Herefords and Dixon Ranch. We chose him to flush 4216 and 7044 not only because we liked the bull but for the fact his dam and grandam are exceptional females. Six outstanding ET bull calves by 8141 and 4216 & 7044 sell.



6076S



K&B LOAD UP 6168S

BD: 3/22/06

LAGRAND RELOAD 80P ET **CHB, DLF, HYF, IEF**

AA PRF WIDELOAD
TSF MS KEYNOTE 729

#P42709973

K&B MS ADVANCE 7815

HH ADVANCE 5059E *SOD, CHB*

K&B MISS SUNRAY 4557

AA BOOMER 611
PRF MS SCARLETT 919
REMITALL KEYNOTE 20X *SOD, CHB*
BTF MS FORAGE 109W 9001
L1 DOMINO 3704 1ET *CHB*
HH MISS ADVANCE 381C *DOD*
K&B SUNBURST 2003
K&B STARLET 013 1ET *DOD*

BW	WW	YW	Milk	M&G	SC	REA	Marb.	CHB
4.5	42	78	25	46	0.5	0.28	0.17	\$21

6168 is a son of the Denver Champion, Reload. His dam was one of our best HH Advance 5059 daughters. He is an impressive bull phenotypically and produces calves that perform well.



CL 1 DOMINO 4150P

BD: 1/24/04

CL 1 DOMINO 048K **DLF, IEF**

HH ADVANCE 767G 1ET *SOD, CHB, DLF, IEF*

CL 1 DOMINETTE 838H

#42482346

CL 1 DOMINO 888H 1ET

CL 1 DOMINETTE 0132K

CL 1 DOMINETTE 779G

CL 1 DOMINO 500E *SOD, DLF, IEF*
HH MISS ADVANCE 251B
CL 1 DOMINO 640F
CL 1 DOMINETTE 514TE
L1 DOMINO 95461 *SOD, DLF, IEF*
CL 1 DOMINETTE 178 *DOD*
GB L1 DOMINO 250 *SOD, DLF, IEF*
CL 1 DOMINETTE 2108

BW	WW	YW	Milk	M&G	SC	REA	Marb.	CHB
1.3	38	62	25	44	0.8	-0.06	0.07	\$16

4150 was a true calving ease bull we selected from Cooper Herefords. He worked excellent on heifers and left some clean made, sound uddered, functional females.



KCF BENNETT 774 R413 **CHB**

BD: 9/29/05

FELTONS DOMINO 774 **SOD, CHB, DLF, HYF, IEF**

OXH DOMINO 7002 *SOD, CHB, DLF, HYF, IEF*

FELTONS B72 *DOD*

#P42651310

KCF BENNETT 759 H142 *SOD, DLF, IEF*

KCF MISS H142 L332 **DOD**

KCF MISS 508 B137

CL 1 DOMINO 1046 *SOD*
OXH KATE 5175
FELTONS 403
FF MARCIA A85
CL 1 DOMINO 759 *SOD*
KCF MISS 031 C288
MSU PROSPECTOR 508 *SOD*
KCF MISS 469R Z177 *DOD*

BW	WW	YW	Milk	M&G	SC	REA	Marb.	CHB
1.5	53	78	25	51	1.8	0.31	0.18	\$23

R413 is a polled 774 son we chose to use AI for his excellent EPD profile. His calves are low birth weight, moderate framed cattle with extra muscle.



C NEW ERA ET **DLF, HYF, IEF**

BD: 3/19/09

UPS TCC NITRO 1ET **DLF, HYF, IEF**

GH NEON 17N *CHB*

LCC TWO TIMIN 438 ET

#P42992025

C-S PURE GOLD 98170 *SOD, CHB, DLF, IEF*

C NOTICE ME ET

HH MISS ADVANCE 104A *DOD*

GH DIFFERENCE BRITISHER 45L *CHB*
GH SIR SIMBA LASS 107K
REMITALL ONLINE 122L *SOD, CHB, DLF, HYF, IEF*
RST ROF REBA 28H
C GOLD RUSH 1ET
C MS DOM 93218 1ET
HH ADVANCE 9012Y *SOD, DLF, IEF*
HH MISS ADVANCE 955Y

BW	WW	YW	Milk	M&G	SC	REA	Marb.	CHB
4.6	61	94	21	51	0.8	0.72	-0.02	\$29

New Era is the 2010 Polled Reserve Grand Champion Bull in Denver. He offers breeders a unique breeding tool with his outcross genetics and phenomenal phenotype. His pedigree contains some of the elite females of the breed. Nitro's dam, Two Timin, has produced a Denver Champion Female, and was the 2006 National Champion Female. Notice Me was the first Supreme National Champion in Denver in 2004. His service sells.



6168S



4150

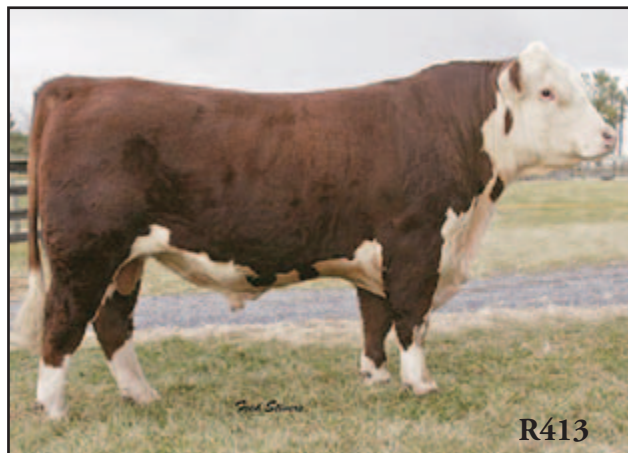

R413



New Era



R WRANGLER 2145

BD: 3/17/05

JDF 16D WRANGLER 15 SOD

#P42603681

HR MISS COMMAND 20

NJW 5B WRANGLER 16D

JDF MISS 223B 4E

R COMMANDER 2098 CHB

LL 1 DOMINET 4038

CIRCLE-D WRANGLER 832W SOD, CHB, HYF

NJW Y53 6Z 5B DOD

IHRY J&D LAD 223B

JDF MS M. PLAN 34C

AR COMMANDER 6006

VJR MISS MAGNUM 1132 DOD

CL 1 DOMINO 0012 2ET

CL 1 DOMINETTA 800

BW	WW	YW	Milk	M&G	SC	REA	Marb.	CHB
3.1	45	86	26	48	1.1	0.37	0.03	\$24

Big powerful Wrangler bull we purchased from Rausch Herefords. His calves have performed well for us and you'll like the females by him in this offering.



2145



ECR L18 EXTRA DEEP 9279 "BOB"

BD: 4/14/09

GO EXCEL L18 SOD, CHB, DLF, HYF, IEF

#43024518

OXH CHRISTI 0028 DLF, IEF

DD EXCEL DESIGN 40 SOD

GO MS 124 ADVANCE 7005

CL 1 DOMINO 5131E SOD, DLF, IEF

OXH LOLA 8328

DUNROBIN EXCEL 3Z ET

MISS LL BRIGADER 211

GO 9012Y ADVANCE 124

GO MS 804 DOM 4005

CL 1 DOMINO 166 SOD

CL 1 DOMINETTE 0046

OXH ADVANCE 3007 SOD, DLF

OXH ROXI 4370

BW	WW	YW	Milk	M&G	SC	REA	Marb.	CHB
3.6	50	80	27	52	0.8	0.38	-0.11	\$21

Bob was the high selling bull at the 2010 Denver Mile High Night sale. He is a promising future herd sire that really puts it all together. He combines the power and performance of L18 along with the maternal excellence of L18 and his Oxley bred mother.



9279



AH JDH CRACKER JACK 26U ET

BD: 2/7/08

NJW 1Y WRANGLER 19D SOD, CHB, HYF

#P42924297

CRR D03 VIOLET 349

CIRCLE-D WRANGLER 832W SOD, CHB, HYF

NJW FROSTY 1Y

NJW FROSTY 1Y

SHF INTERSTATE 20X D03 SOD, CHB

KJ 2410 VIOLET 392F

BAR H L1 CHANCE 555

CRCLE D193 SILHOUET 3355

BT JR QUESTER 604M SOD

NJW P183 003 NICKETTE 1W

REMITALL KEYNOTE 20X SOD, CHB

DR MISS D45 V100 DOD

NJW Z17 VAQUERO 25C SOD

KJ SDS MIS VICI 2410

BW	WW	YW	Milk	M&G	SC	REA	Marb.	CHB
2.9	48	75	20	44	0.5	0.52	0.02	\$23

Cracker Jack is a son of Wrangler 19D owned by Delaney/Atkins that we chose to use in our program. His dam is CRR D03 Violet 349, their popular donor cow. Cracker Jack's calves have extra muscle dimension and are very eye appealing. Four powerful ET bull calves by him sell along with his service on some of the cows and heifers.



26U



BAR JZ LEGENDARY 819T

BD: 3/7/07

FELTONS LEGEND 242 SOD, CHB, HYF

#P42798575

BAR JZ TRINITY 040R DLF, IEF

FELTONS DOMINO 774 SOD, CHB, DLF, HYF, IEF

FELTONS G15

FELTONS G15

BKR TRIPLE PLUS 73C 20L

BAR JZ PANDORA 617N DOD

OXH DOMINO 7002 SOD, CHB, DLF, HYF, IEF

FELTONS B72 DOD

FELTONS 549

FELTONS B32 DOD

RF POSTIVE PLUS 73C SOD, DLF, IEF

BKR VICTORIA 262D 4J

BAR JZ PUCKSTER 529D CHB

BAR JZ SHEBA 822J DOD

BW	WW	YW	Milk	M&G	SC	REA	Marb.	CHB
-1.9	46	74	18	41	1.2	0.26	0.26	\$23

Legendary has proven himself as a light birth weight, calving ease sire. He has pigment on both eyes, scrotum, and is red necked. He is clean fronted, tight sheathed and heavy muscled. His birth to weaning EPD spread is excellent. Several of our polled heifers were A/d to him.



819T