

60th Annual Sale

Curtis Polled Herefords

"Our Final Sale"



Curtis Polled Herefords



**SATURDAY,
FEBRUARY 18, 2012
1:00 PM CST**

**BALES CCC
HURON SD**



We Cherish our Friends and Thank our Buyers from our October 1st Disper- sion Sale.



*Darwin & Cindy Aman • Eureka, SD
Ken Blaalid • Mitchell, SD
Jeremy & Holly Bremer • Zumbro Falls, MN
Abby Chipman • Virgil, SD
Jim Clark • Mercer, MO
Dale & Max Curfman • Three Springs, PA
Deer Creek Herefords • Hendricks, MN
Timothy Dennis • Penn Yan, NY
Kurt & Jann Dickson • Cavour, SD
Boyd & Jenni Dvorak • Lake Andes, SD
Fawcetts Elm Creek Ranch • Ree Heights, SD
Travis Fink • Delmont, SD
Tony Gelderman • Hartford, SD
Keith Hansmeier • Bristol, SD
Duane Hartman • Colman, SD
Johnson Hereford • Milford, IA
Charles Johnson • Belle Plaine, IA
Mike & Jeremy Johnson • Plankinton, SD
Jeff & Mary Klages • Ortonville, MN
Eric & Roxanne Knock • Tulare, SD
Krogstad Polled Herefords • Fertile, MN
Lonesome Goose Ranch • Ames, IA
Matt Kreidermacher • Rollingstone, MN
Mand H Cattle Co. • Kulm, ND
Amelia Matthaei • Spencer, SD
Donald Matthaei • Spencer, SD
Scott McNinch • Wagner, SD
Melcher's Herefords • Page, NE*

**Friends and Buyers Contin-
ued on the Inside
Back Cover**



CURTIS POLLED HEREFORDS

Dear Fellow Cattlemen & Friends:

We would like to extend an invitation to each of you to be with us on Feb. 18, 2012 for our 60th Annual Sale at Bales CCC, Huron, SD.

This past year has been challenging but very rewarding for us. Our cow herd dispersion sale on October 1 was a day we will never forget. We were overwhelmed by the large crowd that filled the tent that was set up at the original Curtis homestead site, and are so thankful for the people that attended.

Time marches on as this is our Final Bull Sale. We will not be calving out any cows in 2012 and have rented our land to others. Even though this is our final sale, we want you to know that the bulls selling will carry our "Unconditional Guarantee" through the first breeding season as we have done in past years. We value the confidence our buyers have placed in our bulls. Because this is our LAST SALE, we are offering a very select group of Yearling Bulls in addition to our traditional top cut of two-year-old bulls.

As we reflect on past sales, we must thank the Bales family for hosting 51 of our annual sales. It has been a privilege to get to know and work with three generations of the Bales family in merchandising our cattle.

We are also thankful for the American Hereford Association and the South Dakota Hereford Association for getting the word out about the benefits of Hereford cattle in the beef industry.

In addition, the *Hereford World*, *Hereford America*, and *Cattle Business Weekly* publications for their assistance in getting our advertising to potential customers. There are great people representing all three publications.

A special thanks to the Hereford Connection crew that were so helpful in organizing our cow dispersion sale.

Last, but certainly not least, a heartfelt thanks to the commercial cattlemen and women whom we have listened to and learned from in developing a breeding program to provide bulls that keep them in business.

We look forward to a new chapter in our lives, but will always treasure our memories of those years raising and selling Hereford cattle.

LARRY & CAROL GILDEMASTER
38230 214th Street
Virgil, South Dakota 57379

PHONE: (605) 883-4566
CELL: (605) 350-9253 and (605) 350-9476
Email: lcghereford@santel.net
www: curtispolledherefords.com



DEFINING EPD (EXPECTED PROGENY DIFFERENCES) TERMS

EPD's are a prediction of how an animal will perform compared to other animals in the Hereford breed. They are not to be used in comparing animals of other breeds.

- CED (Calving Ease Direct)** More positive EPDs are favorable and indicate easier calving for females calving at two years of age.
- BW (Birth Weight)** Expressed in pounds for progeny comparison between animals. The only EPD that the advantage is expressed in a lower number.
- WW (Weaning Weight)** Expressed in pounds when comparing an animal's progeny for adjusted 205 day weights.
- YW (Yearling Weight)** Expressed in pounds when comparing an animal's progeny for adjusted 365 day weights.
- MM (Maternal Milk)** The milking ability of a sire's daughters expressed in pounds of calf weaned.
- REA (Ribeye Area)** Reflects differences in size of an adjusted 365 day ribeye measurement.
- IMF (Marbling)** Reflects differences in percent of marbling based on adjusted 365 day IMF carcass measurement.
- BMI (Baldy Maternal Index)** A maternally focused index expressed in dollars returned from mating a Hereford bull to Black cows.
- CEZ (Calving Ease Index)** A general index that is specifically designed to be used in a heifer program.
- CHB (Certified Hereford Beef Index)** A terminal sire index that is built on a production system where Hereford bulls sire calves for the CHB market.

CURTIS POLLED HEREFORDS

60TH ANNUAL PRODUCTION SALE

**Saturday, February 18, 2012 • 1:00 PM C.S.T.
Bales Continental Commission • Huron, South Dakota**

**SELLING: 42 2-Year-Old Bulls 16 Yearling Bulls
25 Commercial Yearling Open Heifers**

SALE STAFF

Chisum Peterson, Auctioneer.....(605) 234-4214
Cell.....(605) 730-4214
Art Handel, Hereford Connection(605) 399-9278
Cell.....(605) 391-8233
Donnie Leddy, Cattle Business Weekly...(605) 695-0113
Levi Landers, AHA.....(308) 730-1396

WEB VIDEOS OF SALE OFFERING BY:

Marc Hotchkiss, Hereford Connection.....(605) 490-1513

MOTELS

Dakota Plains Inn(605) 352-1400
Best Western(605) 352-2000
Crossroads(605) 352-3204
Comfort Inn(605) 352-6655

SALE DAY PHONE:

(605) 352-8682

Special Guests:

Mike Fink /SDHA President
Jill & Marc Hotchkiss - Hereford America
Phil Eggers - SDHA Manager
Keith Fawcett - AHA Board of Directors

Books produced and printed by
CREATIVE PRINTING, HURON SD
(605) 352-6565



**VIDEOS & PICTURES OF SALE OFFERING
AVAILABLE on www.curtispolledherefords.com**



~ TERMS AND CONDITIONS ~

1. Bids may be submitted to any of the sales staff.
2. Each animal will be sold separately to the highest bidder.
3. The auctioneer will settle any dispute as to bids.
4. Terms of sale are cash.
5. Health Certificates furnished.
6. Known blemishes, if any, will be noted in catalog.
7. All two-year old bulls will have passed a fertility test. We recommend the yearling bulls be tested prior to turn out.
8. We will keep the bulls at no charge until April 1st or receive a \$50 discount if you take your bull home Sale Day.
9. We will assist in delivery.
10. The EPD's in the catalog are from the Spring 2012 analysis.
11. Any person attending the sale does so at his own risk, and we assume no liability, legal or otherwise, for any accident that may occur.

~ GUARANTEE ~

BULLS: Satisfaction guaranteed on all bulls for first breeding season. We will require that the bull be returned to us in a salvageable condition and we will replace him with a bull of similar value. We ask that you notify us prior to Sept. 1, 2012 if any adjustments are needed.

PLEASE NOTE: Extreme care has been taken in copying each and every pedigree to avoid errors. We are not to be held responsible for any error which might appear and which is beyond our control.

PLEASE BRING THIS CATALOG WITH YOU THE DAY OF SALE.

REFERENCE SIRES



Reference Sire A

KCF BENNETT 3008 M116 (DLF, HYF, IEF) P42267058

Calved: March 8, 2002
Tattoo: RE 10H

Bred by: Knoll Crest Farm, Red House, VA

Owned by: Larry & Carol Gildemaster, Virgil, SD

RRH MR FELT 3008
P23703420

Feltons 517

RR MS Vict 6191

Feltons 403

F Princess A80 DOD

RHF Victor 767 2123

RRH MS Prosp 786

BJH 51M Leader 55R

BJH 25K Prospector 51M

BJH BRAX Linda 43M

RHF Victor 266 884

KCF Lady Victor G36

KCF MISS 55R D202
P23825287

KCF Miss 884 5182

EPD's: CED 1.0 BW 3.7 WW 64 YW 96 Milk 30

REA -0.27 IMF 0.22 BMI \$ 27 CEZ \$ 18 CHB \$ 29

M116 is probably the most consistent sire of both bulls and heifers we have used. His progeny excelled in the economic traits of calving ease, growth, fertility, and longevity. A Trait Leader in 11 Traits and in the upper 10% of the breed in 10 Traits. Several sons sell.



Reference Sire C

RST 1030 TOP SECRET 5002 P42626614

Calved: January 23, 2005
Tattoo: RE 5002

Bred by: Richard & Shirley Thomas, Gold Creek, MT

Owned by: Larry & Carol Gildemaster, Virgil, SD

KT TOP SECRET 1030
P422505594

MBJ Blazer 1000

KT MS 517 Felton 8031
DOD

LCG Master Duty 51J

MS RST X4 08N 7039
DOD

Churchill Bang 500

MBJ MS Achiever 8108

Feltons 517

MS RST X4 6002

AH Heavy Duty 11G

LCG Karla Bru 129C DOD

KCF Victor 08N X4

MS RST 8884 0076

RST MS 51J MASTER DUTY 3037
P42372313

EPD's: CED 3.7 BW 2.2 WW 60 YW 103 Milk 28

REA 0.12 IMF 0.20 BMI \$ 25 CEZ \$ 18 CHB \$ 30

Top Secret 5002 continues to excel in most EPD categories. The sire of several top-end cattle. Several sons sell.



Reference Sire B

NJW BW TRAILDUST 161L P42192163

Calved: April 27, 2001
Tattoo: RE 120J LE 161

Bred by: Ned & Jan Ward, Sheridan, WY

Owned by: Jim Clark, Mercer, MO

NJW 6Z WRANGLER 20E
P23839267

Circle-D Wrangler 832W

CJ 3W Miss 6Z

RU Duster 60D

GK Ladysport 131A

SADDLE VLY LADYSPORT 120
P42002054

Bar H L1 Chance 55S

Circle D 193 Silhouette 335S

NJW Butlers Image 3W

C Miss Anx Apex 70L DOD

Remitall Keynote 20X

RU Sara 60X

GK Sportsman 41Y

GK Bonny 1027

EPD's: CED 2.2 BW 3.5 WW 49 YW 82 Milk 22

REA 0.51 IMF -0.14 BMI \$ 17 CEZ \$ 17 CHB \$ 22

Traildust and his dam were Grand Champion Cow/Calf at the 2002 Denver National. A very aggressive and durable sire with outstanding progeny. Sold in our October sale to Jim Clark, Mercer, MO at ten years of age. Several sons sell.



Reference Sire D

NJW 47P 167L DIRECTION 41S (DLF, HYF, IEF) P42694073

Calved: February 19, 2006
Tattoo: RE: 167L LE: 41S

Bred by: Ned & Jan Ward, Sheridan, WY

Owned by: Jim Clark, Mercer, MO

NJW 139J DUSTER 47P
P42491961

RU Duster 60D

SDL VLY 7C Serenade 139J

NJW 832W D32 Latigo 45G

GK Ladysport 131A

Remitall Keynote 20X

RU Sara 60X

Klondike 500Z Fedrtion 7C

SVR 393Y Sunrise 326F

Circle-D Wrangler 832W

JR Y53 Wilma D32

GK Sportsman 41Y

GK Bonny 1027

EPD's: CED 0.5 BW 1.4 WW 46 YW 70 Milk 19
REA 0.64 IMF -0.11 BMI \$ 18 CEZ \$ 16 CHB \$ 18

41S is an outstanding individual that has sired several top calves for us. Sold in our October sale to Jim Clark, Mercer, MO. Several sons sell.

REFERENCE SIREs



Reference Sire E

TAR Z5 CALL ME 2R P42614712

Calved: Feb. 08, 2005
Tattoo: LE 2R

Bred by: Trent S. McMillen, Walnut Grove, MO
Owned by: Larry & Carol Gildemaster, Virgil, SD

BRL CALL 100L	H8E Embracer 8006	Remitall Embracer 8E
	BRL Deluxie 100A	H Miss Approval 9082
	DOD	VLSF Deluxe ET 220W
		BRL Belle 156S 10X
TAR Z5 MISS BRAXTON 29M	Braxton Giant 1	Braxton Giant
	Tar Miss Z5 Victory 22G	Braxton Belle 35
		Elwing Tar Option D52
		Elwing Innovatress B42

EPD's: CED -1.3 BW 4.3 WW 49 YW 82 Milk 26
REA 0.48 IMF 0.01 BMI \$ 12 CEZ \$ 12 CHB \$ 23

2R is a consistent sire of both bulls and females. Several sons sell. His Lot 6 son is a top herd sire prospect.



Reference Sire G

KCF BENNETT 440 P486 P42570152

Calved: November 20, 2004
Tattoo: 440

Bred by: Knoll Crest Farm, Red House, VA
Owned by: Larry & Carol Gildemaster, Virgil, SD

FELTONS MARSHALL 440	Feltons Lexus 235	Feltons Bear 926
	Feltons Endurett K18	Feltons E70 DOD
		Feltons Endurance 745
		Feltons Matron H40
KCF MISS 774 H332	Feltons Domino 774	OXH Domino 7002
DOD	KCF Miss 459 F335	Feltons B72
		Feltons 459
		KCF Miss Y132 A47

EPD's: CED 0.9 BW 2.5 WW 56 YW 74 Milk 29
REA -0.03 IMF 0.23 BMI \$ 23 CEZ \$ 16 CHB \$ 27

A bull we purchased from Knoll Crest Farms. He is very thick and deep. His daughters have excellent milk flow and he adds pigment to his calves.



Reference Sire F

NJW P20 31R PROGRESS 17T (DLF, HYF IEF) P42797868

Calved: Feb. 02, 2007
Tattoo: RE 31R LE 17T

Bred by: Ned & Jan Ward, Sheridan, WY
Owned by: Gail Williams, Presho, SD

SHF PROGRESS P20	FELTONS LEGEND 242	FELTONS DOMINO 774
P42481042	SHF INTRSTATE D03 G06 ET	FELTONS G15
		SHF INTERSTATE 20X D03
		MM CISCO LADY 203 DOD
NJW 30N 63J NEVER MISS 31R	GHC NEVER LOOK BACK ET 30N	WTK 75A CONTINENTAL 66F
P42607554	NJW 21C RIATA 63J	WALPOLE PHILIS 13F
		NJW 832W D32 LATIGO 45G
		NJW Z17 RIATA 21C

EPD's: CED 7.6 BW 0.9 WW 47 YW 73 Milk 17
REA 0.46 IMF 0.22 BMI \$ 18 CEZ \$ 20 CHB \$ 27

17T is an excellent calving ease sire. We used him exclusively on first calf heifers for several years. Sire of smaller calves with good growth and carcass traits. Purchased by Gail Williams, Presho, SD in our October Sale. Several sons sell.

Reference Sire H

JKW TRM 157H BENNETT 0602 P42685720

Calved: Feb. 24, 2006
Tattoo: LE 0602

Bred by: Tennessee River Music Inc., Ft. Payne, AL
Owned by: Larry & Carol Gildemaster, Virgil, SD

REMITALL HIGHWAY ET 157H	Remitall Keynote 20X	Remitall Teamster 9T
	Tower-Creek Amber 6B	Remitall Patricia 99P
		Tower Sirloin 6Y
		Tower Amber 9Z
TRM HV MISSY 2065	KPH Phase 121	TJ Phase III
	Trm Hot Legs 8229	KPH Vicky R40 833
		Trm Pepper 6018
		Trm Lass C30 231

EPD's: CED -1.8 BW 3.3 WW 56 YW 84 Milk 19
REA 0.22 IMF 0.06 BMI \$ 14 CEZ \$ 11 CHB \$ 24

His progeny have performed well and are thick, easy doing, moderate framed calves.

Reference Sire I

LCG MASTER HIGHWAY 31W P42985945

Calved: MARCH 03, 2009
Tattoo: RE 31W

Bred by: Larry & Carol Gildemaster, Virgil, SD

REMITALL HIGHWAY ET 157H CHB	REMITALL KEYNOTE 20X SOD CHB
JKW TRM 157H BENNETT 0602	TOWER-CREEK AMBER 6B
TRM HV MISSY 2065 DOD	KPH PHASE 121 SOD CHB
	TRM HOT LEGS 8229
DR WORLD CLASS 517 10H SOD CHB DLF IEF	FELTONS 517 SOD CHB
LCG CLASSY FERN 29S	VPI MARATHON LADY 0081
LCG FERN ROSEWOOD 19K	CHH ROSEWOOD 22B SOD
	LCG FERN HERCULES 21A DOD

EPD's: CED -0.7 BW 5.0 WW 65 YW 94 Milk 22
REA 0.09 IMF 0.18 BMI \$ 19 CEZ \$ 13 CHB \$ 30

31W is a bull we raised that we bred to a few heifers. He is the sire of Lot 1 that would not be sold if we were not retiring.

REFERENCE SIREs



Reference Sire J

CBF SAH OPPORTUNITY PLUS E121 ET P42920018

Birth Date: 10/3/06

DR ACHIEVER 8403
SOD, DLF, HYF, IEF
DL DOMINETTE 21E

MOHICAN EUREKA 67J
DLF, HYF, IEF
MOHICAN PLUS 107M

KING TEN
DR ERICA 255
FHF CL DOMINO 614R 77U SOD
DL MIS DOM 243 560T DOD

MW EUREKA 421E 1ET
MOHICAN DEE M21E
BAR B MOHICAN HERITAGE SOD
MOHICAN PLUS M12E

EPD's: CED 0.0 BW 3.8 WW 50 YW 75 Milk 22
REA 0.20 IMF 0.11 BMI \$ 16 CEZ \$ 14 CHB \$ 22

E121 was purchased for his outstanding dam, Mohican Plus 107M. Purchased by Melcher Herefords, Page, NE, in our October Sale. Several Sons Sell.

Reference Sire L

LCG MASTER CLASS 154W P42985831

Birth Date: 3/12/09

FELTONS 517 SOD, CHB, HYF
DR WORLD CLASS 517 10H SOD, CHB, DLF, HYF, IEF
VPI MARATHON LADY 0081
FELTONS 403
F PRINCESS A80 DOD
SBR MARATHON MAN 257T SOD
BF LADY IMPACT S29

CMF 413G ROCK SOLID 589L
LCG MISS MEADOW 145N
CMF 103T VICTOR 262D SOD
CMF 248D MISS 434V 413G
LCG MASTER JACK 94G SOD
LCG MISS MAIDEN 145F

EPD's: CED 3.1 BW 3.7 WW 52 YW 80 Milk 27
REA 0.03 IMF 0.11 BMI \$ 23 CEZ \$ 19 CHB \$ 24

154W is a bull we used exclusively on first calf heifers with excellent results. Purchased by Woodcrest Farms, Cresbard, SD in our October Sale.

Reference Sire N

DH HIGH TIME 87 P42927925

Birth Date: 02/11/08

Bred by: Donald Dubois, Wolsey, SD
Owned by: Larry & Carol Gildemaster, Virgil, SD

JDF 16D WRANGLER 15
SOD
JDF MS LUTE 18J
DOD DLF, IEF
NJE 5B WRANGLER 16D
JDF MISS 223B 4E
WALSH MCCANN 680 46G
JDF MS WRANGLER 04

AH SPORTSMAN 14F
SOD
DH IDAHO JOSIE 457
DOD
GK SPORTSMAN 41Y
AH MS EXTRA 8B DOD
EPRH PERFORMER 554D SOD
DH JO WINNIE DOD

EPD's: CED -0.9 BW 5.4 WW 59 YW 100 Milk 22
REA 0.63 IMF -0.13 BMI \$ 13 CEZ \$ 12 CHB \$ 26

We purchased this 25L Son from Joyce Dubois. His dam, two grandams, and two great grandams are all Dams of Distinction. He sired several very nice calves for us in 2011.



Reference Sire K

HVH PROGRESS 4L 30S DLF, HYF, IEF P42691474

Birth Date: 2/23/06

FELTONS LEGEND 242 SOD CHB HYF
SHF PROGRESS P20 CHB, DLF, HYF, IEF
SHF INTRSTATE D03 G06 ET

GK GENETIC EXPLOSION SOD, CHB DLF, HYF, IEF
HVH GENETIC QUEEN 53H 4L DLF, HYF, IEF
HVH MISS 512 35D 53H
FELTONS DOMINO 774 SOD, CHB DLF, HYF, IEF
SOD, CHB, HYF
FELTONS G15
SHF INTERSTATE 20X D03 SOD, CHB
MM CISCO LADY 203 DOD

EXPLOSION DLF, HYC, IEF
GK QUEEN TEN 391L
MM RSM STOCKMASTER 512 SOD, CHB, DLF, HYF, IEF
HVH REBA 35D

EPD's: CED 6.0 BW 1.8 WW 56 YW 82 Milk 17
REA 0.25 IMF 0.26 BMI \$ 24 CEZ \$ 19 CHB \$ 29

30S is super thick and deep bodied, a real beef bull. His dam has been one of John and Mona Loewen's top donor cows. 30S was purchased in our October sale by Olson Hereford Ranch, Argusville, ND. Several sons sell.

Reference Sire M

LCG MASTER DUTY 141N P42382831

Birth Date: 03/16/03

Bred by: Larry & Carol Gildemaster, Virgil, SD
Owned by: Larry & Carol Gildemaster, Virgil, SD

BOYD HEAVY HITTER 4007
AH HEAVY DUTY 11G
AH MS EXTRA 8B
DOD

JR BOYD RESERVOIR X35
LCG DORA BRU 71D
DOD
FELTONS 517
BOYD FASINATION Z86
IHRY EXCEED
AH MS CHARM VIC 18S
JR NICK THE BUTLER P183
JR 604M JANE R64 BMD
COPPER CANADIAN 2B
CH DORA MESA 37

EPD's: CED 6.6 BW 0.8 WW 33 YW 53 Milk 16
REA 0.21 IMF -0.11 BMI \$ 8 CEZ \$ 19 CHB \$ 13

141N is a trait leader in all of the calving ease EPDs.

AMERICAN HEREFORD ASSOCIATION BREED EPD AVERAGE

CED	BW	WW	YW	MM	REA	IMF	BMI	CEZ	CHB
0.3	3.6	43	71	17	0.23	0.03	\$16	\$15	\$20

CED - Calving Ease Direct	REA - Rib Eye Area
BW - Birth Weight	IMF - Intramuscular Fat (Marbling)
WW - Weaning Weight	BMI - Baldy Maternal Influence Index
YW - Yearling Weight	CEZ - Calving Ease Index
MM - Milk	CHB - Certified Hereford Beef Index

YEARLING BULLS

Lot 1

BW86
205 Wt.....817
Wt. Ratio129

EPDs

CED0.3
BW5.2
WW73
YW107
Milk.....26
REA0.18
IMF0.15
BMI\$21
CEZ\$14
CHB\$34

LCG MASTER 31W 52Y (DLF, HYF, IEF) P43183196

Calved: FEB 23, 2011
Tattoo: RE 52Y

BREEDER: Larry & Carol Gildemaster, Virgil, SD
OWNER: Larry & Carol Gildemaster, Virgil, SD

JKW TRM 157H BENNETT 0602
LCG MASTER HIGHWAY 31W
LCG CLASSY FERN 29S

REMITALL HIGHWAY ET 157H SOD CHB
TRM HV MISSY 2065 DOD
DR WORLD CLASS 517 10H SOD CHB DLF HYF IEF
LCG FERN ROSEWOOD 19K

KCF BENNETT 3008 M116 CHB DLF HYF IEF
LCG DAWN BENNETT 52W
LCG DAWN DUTY 92M

RRH MR FELT 3008 SOD CHB DLF HYF IEF
KCF MISS 55R D202
AH HEAVY DUTY 11G SOD CHB
LCG DAWN ROSEWOOD 91F DOD

Lot 1 is a heifer's first calf. His dam sold to Keith Hansmeier, Bristol, SD in our October sale. 52Y has EPD's that rank him in the top 5% of the breed for WW, YW, M&G, and CHB. The top 10% for MM, SC, and BMI. The top 20% for IMF. A special calf in that he had the second highest 205 day weight of all the bull calves we have ever raised. In addition, he has eye and scrotal pigment with a super disposition.



Lot 2

BW88
205 Wt.....634
Wt. Ratio100

EPDs

CED-0.9
BW5.9
WW62
YW88
Milk.....21
REA0.30
IMF0.05
BMI\$14
CEZ\$12
CHB\$28

LCG MASTER 31W 562Y (DLF, HYF, IEF) P43183044

Calved: FEB 13, 2011
Tattoo: RE 562Y

BREEDER: Larry & Carol Gildemaster, Virgil, SD
OWNER: Larry & Carol Gildemaster, Virgil, SD

JKW TRM 157H BENNETT 0602
LCG MASTER HIGHWAY 31W
LCG CLASSY FERN 29S

REMITALL HIGHWAY ET 157H SOD CHB
TRM HV MISSY 2065 DOD
DR WORLD CLASS 517 10H SOD CHB DLF HYF IEF
LCG FERN ROSEWOOD 19K

DH JONES AT THE BAT 58
LCG NO NO NANETTE 561W
DH NELL 250 DOD

BAR JZ ECLIPSE 930H SOD CHB
DH MS FANCY CHOICE 237 DOD
BAR JZ ECLIPSE 930H SOD CHB
DH HOT NELL

562Y has EPD's that rank him in the top 5% of the breed for WW. The top 10% for M&G. The top 20% for MM, and CHB.



Lot 3

BW82
205 Wt.....706
Wt. Ratio112

EPDs

CED3.7
BW3.0
WW58
YW92
Milk.....22
REA0.34
IMF0.16
BMI\$20
CEZ\$17
CHB\$29

LCG MASTER PROGRESS 93Y (DLF, HYF, IEF) P43183071

Calved: FEB 23, 2011
Tattoo: RE 93Y

BREEDER: Larry & Carol Gildemaster, Virgil, SD
OWNER: Larry & Carol Gildemaster, Virgil, SD

SHF PROGRESS P20 CHB DLF HYF IEF
HVH PROGRESS 4L 30S DLF HYF IEF
HVH GENETIC QUEEN 53H 4L DLF HYF IEF

FELTONS LEGEND 242 SOD CHB HYF
SHF INTRSTATE D03 G06 ET
GK GENETIC EXPLOSION SOD CHB DLF HYF IEF
HVH MISS 512 35D 53H

TAR Z5 CALL ME 2R
LCG TRICIA REPLY 193U
LCG CLASSY TRICIA 193P

BRL CALL 100L SOD CHB DLF IEF
TAR Z5 MISS BRAXTON 28M
DR WORLD CLASS 517 10H SOD CHB DLF HYF IEF
LCG TRICIA DUTY 130L

93Y has EPD's that rank him in the top 5% of the breed for WW, YW, AND CHB. The top 10% for CED and M&G. The top 20% for SC, IMF, BMI, and CEZ. An excellent candidate to use on first calf heifers. The dam of Lot 3 was purchased by Charles Johnson, Belle Plaine, IA, in our October sale.



Lot 4

BW85
205 Wt.....619
Wt. Ratio98

EPDs

CED2.6
BW2.5
WW54
YW93
Milk.....27
REA0.03
IMF0.16
BMI\$22
CEZ\$17
CHB\$26

LCG MASTER SECRET 233Y (DLF, HYF, IEF) P43183149

Calved: FEB 28, 2011
Tattoo: RE 233Y

BREEDER: Larry & Carol Gildemaster, Virgil, SD
OWNER: Larry & Carol Gildemaster, Virgil, SD

KT TOP SECRET 1030 SOD CHB DLF HYF IEF
RST 1030 TOP SECRET 5002
RST MS 51J MASTER DUTY 3037

MJB BLAZER 1000 SOD CHB
KT MS 517 FELTON 8031 DOD
LCG MASTER DUTY 51J DLF IEF
MS RST X4 08N 7039 DOD

KCF MENNETT 3008 M116 CHB DLF HYF IEF
LCG KARLA BENNETT 95R DOD
LCG KARLA MISCHIEF 118H DOD

RRH MR FELT 3008 SOD CHB DLF HYF IEF
KCF MISS 55R D202
LCG MASTER DUKE 165C
LCG KARLA RACE 95B

Lot 4 is out of a Dam of Distinction that was one of the top selling cows in our October sale, selling to Painted Wolf Ranch, Miller, NE. She has a WW ratio of 113 on 5 calves, a YW ratio of 112 on 4 calves, and REA of 107 on 2 calves. 233Y has EPD's that rank him in the top 5% of the breed for MM, M&G, and SC. The top 10% for YW, and BMI. The top 20% for CED, WW, IMF, CEZ and CHB.



YEARLING BULLS

Lot 5

BW 87
205 Wt 663
Wt. Ratio 105

EPDs

CED -0.6
BW 4.9
WW 56
YW 91
Milk 22
REA 0.50
IMF -0.07
BMI \$ 13
CEZ \$ 12
CHB \$ 24

LCG MASTER HI TIME 105Y (DLF, HYF, IEF) P43183067

Calved: FEB 28, 2011
Tattoo: RE 105Y

BREEDER: Larry & Carol Gildemaster, Virgil, SD
OWNER: Larry & Carol Gildemaster, Virgil, SD

JDH 15 WRANGLER 25L CHB DLF HYF IEF
DH HIGH TIME 87
DH SPORTY JOSIE 255 DOD

JDF 16D WRANGLER 15 SOD
JDH MS LUTE 18J DOD DLF IEF
AH SPORTSMAN 14F SOD
DH IDAHO JOSIE 457 DOD

TAR Z5 CALL ME 2R
LCG FERN REPLY 202U
LCG FERN MEADOW 203N DOD

BRL CALL 100L SOD CHB DLF IEF
TAR Z5 MISS BRAXTON 28M
CMF 413G ROCK SOLID 589L
LCG FERN DUTY 204K

105Y has EPDs that rank him in the top 20% of the breed for WW, YW, M&G, CEM, and REA. The dam of Lot 5 was purchased by Ed Melroe, Kulm, ND in our October sale.



Lot 6

BW 94
205 Wt 696
Wt. Ratio 110

EPDs

CED -1.5
BW 5.1
WW 53
YW 86
Milk 20
REA 0.29
IMF 0.00
BMI \$ 14
CEZ \$ 12
CHB \$ 23

LCG MASTER REPLY 111Y (DLF, HYF, IEF) P43183136

Calved: MAR 10, 2011
Tattoo: RE 111Y

BREEDER: Larry & Carol Gildemaster, Virgil, SD
OWNER: Larry & Carol Gildemaster, Virgil, SD

BRL CALL 100L SOD CHB DLF IEF
TAR Z5 CALL ME 2R
TAR Z5 MISS BRAXTON 28M

H 8E EMBRACER 8006 CHB
BRL DELUXIE 100A DOD
BRAXTON GIANT 1 SOD
TAR MISS Z5 VICTORY 22G

CMF 291D GRAND PRIX 701N
LCG BELLE MEADOW 111S
LCG BELLE ROSEWOOD 133G

CMF 103T VICTOR 262D SOD
CMF MISS BENCHMARK 291D
CHH ROSEWOOD 22B SOD
LCG BELLE MAIDEN 55D DOD

111Y has EPDs that rank him in the top 20% of the breed for WW and YW. Lot 6 has scurs.



Lot 7

BW 86
205 Wt 686
Wt. Ratio 109

EPDs

CED -0.4
BW 4.2
WW 59
YW 94
Milk 21
REA 0.55
IMF -0.07
BMI \$ 17
CEZ \$ 14
CHB \$ 25

LCG MASTER HI TIME 84Y (DLF, HYF, IEF) P43183217

Calved: MAR 11, 2011
Tattoo: RE 84Y

BREEDER: Larry & Carol Gildemaster, Virgil, SD
OWNER: Larry & Carol Gildemaster, Virgil, SD

JDH 15 WRANGLER 25L CHB DLF HYF IEF
DH HIGH TIME 87
DH SPORTY JOSIE 255 DOD

JDF 16D WRANGLER 15 SOD
JDH MS LUTE 18J DOD DLF IEF
AH SPORTSMAN 14F SOD
DH IDAHO JOSIE 457 DOD

NJW 47P 167L DIRECTION 41S DLF HYF IEF
LCG LYDA ONE WAY 40U
LCG LYDA BENNETT 43R

NJW 139J DUSTER 47P CHB DLF IEF
NJW 45G LADYSPORT 167L
KCF BENNETT 3008 M116 CHB DLF HYF IEF
LCG LYDA DUKE 56G

Lot 7 has a dam with a WW ratio of 107 on 2 calves. 84Y has EPDs that rank him in the top 10% of the breed for WW and REA. The top 20% for YW and M&G. His dam was purchased in our dispersion sale by Tony Gelderman, Hartford, SD.



Lot 8

BW 96
205 Wt 713
Wt. Ratio 113

EPDs

CED 0.7
BW 4.9
WW 59
YW 93
Milk 24
REA 0.25
IMF 0.11
BMI \$ 19
CEZ \$ 14
CHB \$ 27

LCG MASTER LOGAN 121Y (DLF, HYF, IEF) P43183199

Calved: MAR 11, 2011
Tattoo: RE 121Y

BREEDER: Larry & Carol Gildemaster, Virgil, SD
OWNER: Larry & Carol Gildemaster, Virgil, SD

CMF 21E LOGAN 544K
CBF SAH OPPORTUNITY PLUS E121 ET
MOHICAN PLUS 107M

DR ACHIEVER 8403 SOD DLF HYF IEF
DL DOMINETTE 21E
MOHICAN EUREKA 67J DLF HYF IEF
MOHICAN PLUS 139J

RST 1030 TOP SECRET 5002
LCG FERNS SECRET 51T
LCG FERN ABS 125R DOD DLF HYF IEF

KT TOP SECRET 1030 SOD CHB DLF HYF IEF
RST MS 51J MASTER DUTY 3037
LCG MASTER DUTY 51J DLF IEF
LCG FANCY FERN 228N DOD

Lot 8 has a dam with a WW ratio of 107 on 3 calves. 121Y has EPDs that rank him in the top 5% of the breed for WW, YW and M&G. The top 10% for CHB. The top 20% for MM, SC, and IMF.



YEARLING BULLS

Lot 9

BW 83
205 Wt 686
Wt. Ratio 109

EPDs

CED 2.9
BW 4.4
WW 58
YW 88
Milk 26
REA 0.17
IMF 0.09
BMI \$ 21
CEZ \$ 17
CHB \$ 26

LCG MASTER CLASS 154W 303Y (DLF, HYF, IEF) P43183046

Calved: MAR 13, 2011
Tattoo: RE 303Y

BREEDER: Larry & Carol Gildemaster, Virgil, SD
OWNER: Larry & Carol Gildemaster, Virgil, SD

DR WORLD CLASS 517 10H SOD CHB DLF HYF IEF
LCG MASTER CLASS 154W
LCG MISS MEADOW 145N

FELTONS 517 SOD CHB HYF
VPI MARATHON LADY 0081
CMF 413G ROCK SOLID 589L
LCG FANCY MISS 117K

HVH PROGRESS 4L 30S
LCG LADY LUCK 302W
DH JULIET 1

SHF PROGRESS P20 CHB DLF HYF IEF
HVH GENETIC QUEEN 53H FL DLF HYF IEF
AH ONLINE TRADITION 11P
DH MISS USA 240 DOD DLF HYF IEF

The dam of Lot 9 was one of the top selling cows in our October sale, selling to Painted Wolf Ranch, Miller, NE. 303Y has EPDs that rank him in the top 5% of the breed for MM and M&G. The top 10% for WW and SC. The top 20% for CED, YW, CEM, BMI, CEZ, and CHB.



Lot 10

BW 86
205 Wt 676
Wt. Ratio 107

EPDs

CED 0.6
BW 3.7
WW 53
YW 81
Milk 24
REA 0.10
IMF 0.10
BMI \$ 18
CEZ \$ 15
CHB \$ 24

LCG MASTER LOGAN 35Y (DLF, HYF, IEF) P43183115

Calved: MAR 14, 2011
Tattoo: RE 35Y

BREEDER: Larry & Carol Gildemaster, Virgil, SD
OWNER: Larry & Carol Gildemaster, Virgil, SD

CMF 21E LOGAN 544K
CBF SAH OPPORTUNITY PLUS E121 ET
MOHICAN PLUS 107M

DR ACHIEVER 8403 SOD DLF HYF IEF
DL DOMINETTE 21E
MOHICAN EUREKA 67J DLF HYF IEF
MOHICAN PLUS 139J

KCF BENNETT 3008 M116 CHB DLF HYF IEF
LCG BELLE BENNETT 134U
LCG BELLE DUTY 36L

RRH MR FELT 3008 SOD CHB DLF HYF IEF
KCF MISS 55R D202
AH HEAVY DUTY 11G SOD CHB
LCG BELLE STINGER 66D

Lot 10 has a dam that was one of the top selling cows in our dispersion sale, selling to Keith Hansmeier, Bristol, SD. She has a WW ratio of 113 on 2 calves. 35Y has EPDs that rank him in the top 10% of the breed for WW and M&G. The top 20% for MM and SC.



Lot 11

BW 92
205 Wt 670
Wt. Ratio 106

EPDs

CED 0.7
BW 3.5
WW 57
YW 78
Milk 23
REA 0.03
IMF 0.14
BMI \$ 19
CEZ \$ 14
CHB \$ 25

LCG MASTER MARSHALL 62Y (DLF, HYF, IEF) P43183218

Calved: MAR 15, 2011
Tattoo: RE 62Y

BREEDER: Larry & Carol Gildemaster, Virgil, SD
OWNER: Larry & Carol Gildemaster, Virgil, SD

FELTONS MARSHALL 440 CHB
KCF BENNETT 440 P486
KCF MISS 774 H332 DOD

FELTONS LEXUS 235 CHB
FELTONS ENDURETT K18
FELTONS DOMINO 774 SOD CHB DLF HYF IEF
KCF MISS 459 F335

WPH DR BEEFMASTER K200 N01 ET
LCG MAY ENTICER 36R
LCG MAY DUTY 46M

KCF BENNETT H142 K200
ROSS 102W ENF MAID 1Y DOD
AH HEAVY DUTY 11G SOD CHB
LCG MAY TARGET 35J

62Y has EPDs that rank him in the top 20% of the breed for WW, M&G, SC, and IMF.



Lot 12

BW 90
205 Wt 582
Wt. Ratio 92

EPDs

CED 1.5
BW 3.6
WW 42
YW 69
Milk 21
REA 0.25
IMF -0.06
BMI \$ 15
CEZ \$ 16
CHB \$ 17

LCG MASTER TRAILDRIVE 154Y (DLF, HYF, IEF) P43183095

Calved: MAR 15, 2011
Tattoo: RE 154Y

BREEDER: Larry & Carol Gildemaster, Virgil, SD
OWNER: Larry & Carol Gildemaster, Virgil, SD

NJW 6Z WRANGLER 20E HYF
NJW BW TRAILDUST 161L CHB
SADDLE VLY LADYSPORT 120

CIRCLE-D WRANGLER 832W SOD CHB HYF
CJ 3W MISS 6Z
RU DUSTER 60D CHB
GK LADYSPORT 131A

CMF 413G ROCK SOLID 589L
LCG MISS MEADOW 145N
LCG FANCY MISS 117K

CMF 103T VICTOR 262D SOD
CMF 248D MISS 434V 413G
LCG MASTER JACK 94G SOD
LCG MISS MAIDEN 145F

A maternal brother was one of the top selling herd bulls in our October dispersion sale, selling to Woodcrest Farms, Cresbard, SD. The dam of Lot 12 has ratioed 110 for IMF on 2 calves.



YEARLING BULLS

Lot 13

BW83
205 Wt.....619
Wt. Ratio.....NA

EPDs

CED2.3
BW2.3
WW51
YW80
Milk.....17
REA0.41
IMF.....-0.03
BMI\$ 21
CEZ.....\$ 18
CHB\$ 22

LCG MASTER DUSTER 160Y (DLF, HYF, IEF) P43183238

Calved: MAR 05, 2011
Tattoo: RE 160Y

BREEDER: Larry & Carol Gildemaster, Virgil, SD
OWNER: Larry & Carol Gildemaster, Virgil, SD

NJW 139J DUSTER 47P CHB DLF IEF
NJW 47P 167L DIRECTION 41S DLF HYF IEF
NJW 45G LADYSPORT 167L

RU DUSTER 60D CHB
SDL VLY 7C SERENADE 139J
NJW 832W D32 LATIGO 45G
GK LADYSPORT 131A

DR WORLD CLASS 517 10H SOD CHB DLF IEF
LCG CLASSY HAZEL 6P
LCG HAZEL DUTY 205L DOD

FELTONS 517 SOD CHB HYF
VPI MARATHON LADY 0081
AH HEAVY DUTY 11G SOD CHB
LCG HAZEL DUKE 165F

160Y has EPDs that rank him in the top 5% of the breed for CEM. The top 10% for CEZ. The top 20% for CED, BW, SC, and BMI. Lot 13 is a candidate to use on first calf heifers.



Lot 14

BW81
205 Wt.....661
Wt. Ratio.....105

EPDs

CED3.8
BW2.8
WW50
YW79
Milk.....19
REA0.40
IMF.....0.09
BMI\$ 16
CEZ.....\$ 17
CHB\$ 25

LCG MASTER CISCO 167Y (DLF, HYF, IEF) P43183082

Calved: MAR 08, 2011
Tattoo: RE 167Y

BREEDER: Larry & Carol Gildemaster, Virgil, SD
OWNER: Larry & Carol Gildemaster, Virgil, SD

SHF PROGRESS P20 CHB DLF HYF IEF
NJW P20 31R PROGRESS 17
NJW 30N 63J NEVER MISS 31 R

FELTONS LEGEND 242 SOD CHB HYF
SHF INTRSTATE D03 GO6 ET
GHC NEVER LOOK BACK ET 30N
NJW 21C RIATA 63J

TAR Z5 CALL LME 2R
LCG PEG REPLY 166W
LCG PEG ROSEWOOD 77K

BRL CALL 100L SOD CHB DLF IEF
TAR Z5 MISS BRAXTON 28M
CHH ROSEWOOD 22B SOD
LCG PEG MAIDEN 11D DOD

Lot 14 is a heifer's first calf and is an excellent candidate to use on first calf heifers. 167Y has EPDs that rank him in the top 10% of the breed for CED. The top 20% for WW, REA, CEZ, and CHB. The dam of Lot 14 was purchased in our dispersion sale by Moriah Stahl, Freeman, SD.



Lot 15

BW80
205 Wt.....604
Wt. Ratio.....96

EPDs

CED2.7
BW1.5
WW45
YW73
Milk.....21
REA0.30
IMF.....-0.02
BMI\$ 19
CEZ.....\$ 18
CHB\$ 19

LCG MASTER DUSTER 44Y (DLF, HYF, IEF) P43183056

Calved: MAR 12, 2011
Tattoo: RE 44Y

BREEDER: Larry & Carol Gildemaster, Virgil, SD
OWNER: Larry & Carol Gildemaster, Virgil, SD

NJW 139J DUSTER 47P DLF CHB IEF
NJW 47P 167L DIRECTION 41S DLF HYF IEF
NJW 45G LADYSPORT 167L

RU DUSTER 60D CHB
SDL VLY 7C SERENADE 139J
NJW 832W D32 LATIGO 45G
GK LADYSPORT 131A

KCF BENNETT 3008 M116 CHB DLF HYF IEF
LCG HAZEL BENNETT 222S
LCG HAZEL ROLLO 136J DOD

RRH MR FELT 3008 SOD CHB DLF HYF IEF
KCF MISS 55R D202
LCG MASTER ROLLO 45E SOD
LCG HAZEL BRU 165G DOD

Lot 15 has a dam with a WW ratio of 103 on 4 calves. She sold to Ravine Creek Ranch, Huron, SD, in our dispersion sale. 44Y has EPDs that rank him in the top 10% of the breed for CEM. the top 20% for CED, BW, SC, BMI, and CEZ. An excellent candidate to use on first calf heifers.



Lot 16

BW91
205 Wt.....653
Wt. Ratio.....103

EPDs

CED-0.2
BW4.4
WW49
YW78
Milk.....26
REA0.01
IMF.....0.08
BMI\$ 15
CEZ.....\$ 14
CHB\$ 21

LCG MASTER LOGAN 45Y (DLF, HYF, IEF) P43183193

Calved: MAR 26, 2011
Tattoo: RE 45Y

BREEDER: Larry & Carol Gildemaster, Virgil, SD
OWNER: Larry & Carol Gildemaster, Virgil, SD

CMF 21E LOGAN 544K
CBF SAH OPPORTUNITY PLUS E121 ET
MOHICAN PLUS 107M

DR ACHIEVER 8403 SOD DLF HYF IEF
DL DOMINETTE 21E
MOHICAN EUREKA 67J DLF HYF IEF
MOHICAN PLUS 139J

KCF BENNETT 3008 M116 CHB DLF HYF IEF
LCG DOROTHEA BENNETT 55T
LCG DOROTHEA DUKE 45F DOD

RRH MR FELT 3008 SOD CHB DLF HYF IEF
KCF MISS 55R D202
LCG MASTER JUNKER 160Z SOD
LCG DOROTHEA BRU 172C DOD

Lot 16 has a dam with a WW ratio of 109 on 3 calves and a YW ratio of 104 on 2 calves. 45Y has EPDs that rank in the top 10% of the breed for MM and M&G. The top 20% for YW. His dam sold to Krogstad Polled Herefords, Fertile, MN in our dispersion sale.



TWO-YEAR OLD BULLS

Lot 17

BW 79
205 Wt 631
Wt. Ratio .. Twin

EPDs

CED 0.3
BW 4.4
WW 64
YW 97
Milk 23
REA 0.21
IMF 0.15
BMI \$ 22
CEZ \$ 15
CHB \$ 31

LCG MASTER BENNETT 191X

P43083847

Calved: MAR 09, 2011
Tattoo: RE 191X

BREEDER: Larry & Carol Gildemaster, Virgil, SD
OWNER: Larry & Carol Gildemaster, Virgil, SD

RRH MR FELT 3008 SOD CHB DLF HYF IEF
KCF BENNETT 3008 M116 CHB
KCF MISS 55R D202

FELTONS 517 SOD CHB HYF
RRH MS VICT 6191
BJH 51M LEADER 55R
KCF MISS 884 S182 DOD

LLL SPADE 106K CHB
LCG NAN FRANKLIN 121N
LCG NAN VICTOR 93K

MW LLL FARLEY 24F SOD CHB DLF HYF IEF
DUNWALKE ROSIE D68 DOD
GH VICTOR L A04 896 SOD
LCG NAN MAIDEN 139F

191X has EPDs that rank him in the top 5% of the breed for WW, YW, M&G and CHB. The top 10% for CEM, SC, and BMI. The top 20% for IMF.



Lot 18

BW 74
205 Wt 735
Wt. Ratio 118

EPDs

CED 5.4
BW 1.0
WW 56
YW 88
Milk 22
REA 0.38
IMF 0.25
BMI \$ 26
CEZ \$ 20
CHB \$ 30

LCG MASTER CISCO 101X

P43083892

Calved: MAR 23, 2010
Tattoo: RE 101X

BREEDER: Larry & Carol Gildemaster, Virgil, SD
OWNER: Larry & Carol Gildemaster, Virgil, SD

SHF PROGRESS P20 CHB DLF HYF IEF
NJW P20 31R PROGRESS 17
NJW 30N 63J NEVER MISS 31 R

FELTONS LEGEND 242 SOD CHB HYF
SHF INTRSTATE D03 GO6 ET
GHC NEVER LOOK BACK ET 30N
NJW 21C RIATA 63J

KCF BENNETT 3008 M116 CHB
LCG DORA BENNETT 71U
LCG DORA WRANGLER 141J DOD

RRH MR FELT 3008 SOD CHB DLF HYF IEF
KCF MISS 55R D202
NJW 537T WRANGLER 77F SOD
LCG DORA BRU 71D DOD

Lot 18 is a heifer's first calf and an excellent candidate to use on first calf heifers. He ratioed 121 for REA and 128 for IMF when scanned for carcass data. His dam was one of the top selling cows in our dispersion sale, selling to John & Kathi Wagner, Catskill, NY. 101X has EPD's that rank him in the top 5% of the breed for CED, WW, SC, IMF, BMI, CEZ, and CHB. Top 10% for BW, YW, and M&G. Top 20% for CEM and REA.

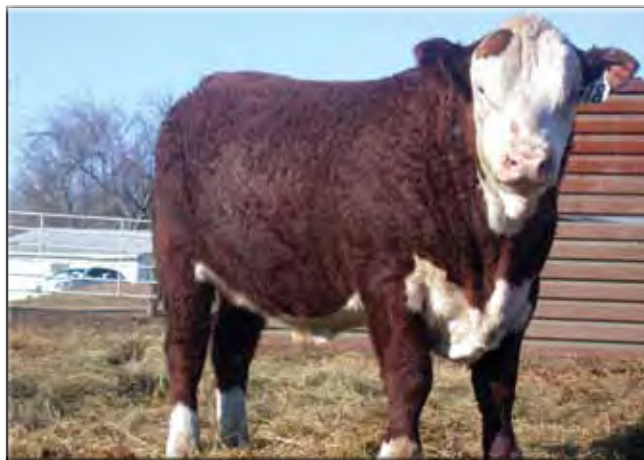

Lot 19

BW 80
205 Wt 703
Wt. Ratio 113

EPDs

CED 2.9
BW 3.0
WW 58
YW 90
Milk 20
REA 0.54
IMF 0.04
BMI \$ 20
CEZ \$ 16
CHB \$ 28

LCG MASTER PROGRESS 82X

P43083871

Calved: MAR 07, 2010
Tattoo: RE 82X

BREEDER: Larry & Carol Gildemaster, Virgil, SD
OWNER: Larry & Carol Gildemaster, Virgil, SD

SHF PROGRESS P20 CHB DLF HYF IEF
HVH PROGRESS 4L 30S DLF HYF IEF
HVH GENETIC QUEEN 53H 4L

FELTONS LEGEND 242 SOD CHB HYF
SHF INTRSTATE D03 GO6 ET
GK GENETIC EXPLOSION SOD CHB DLF HYF IEF
HVH MISS 512 35D 53H

NJW 47P 167L DIRECTION 41S
LCG DAWN ONE WAY 92U
LCG DAWN MEADOW 52R

NJW 139J DUSTER 47P CHB DLF IEF
NJW 45G LADYSPORT 167L
CMF 291D GRAND PRIX 701N
LCG DAWN DUTY 92M

Lot 19 is a heifer's first calf and is an excellent candidate to use on first calf heifers. His dam was one of the top selling cows in our October dispersion sale, selling to Tim Dennis, Penn Yan, NY. Lot 19 ratioed 115 for REA when scanned for carcass data. His dam has a WW ratio of 110 on 2 calves. 82X has EPDs that rank him in the top 5% of the breed for WW and REA. The top 10% for YW and CHB. The top 20% for CED, M&G, SC and BMI.



Lot 20

BW 85
205 Wt 657
Wt. Ratio 105

EPDs

CED 3.5
BW 2.6
WW 56
YW 97
Milk 28
REA 0.13
IMF 0.11
BMI \$ 20
CEZ \$ 18
CHB \$ 26

LCG MASTER SECRET 100X

P43083893

Calved: MAR 16, 2010
Tattoo: RE 100X

BREEDER: Larry & Carol Gildemaster, Virgil, SD
OWNER: Larry & Carol Gildemaster, Virgil, SD

KT TOP SECRET 1030 CHB DLF IEF HYF
RST 1030 TOP SECRET 5002
RST MS 51J MASTER DUTY 3037

MTB BLAZER 1000 SOD CHB
KT MS 517 FELTON 8031 DOD
LCG MASTER DUTY 51J DLF IEF
MS RST X4 08N 7039 DOD

DR WORLD CLASS 517 10H SOD CHB DLF IEF
LCG CLASSY DORA 71S
LCG DORA WRANGLER 141J DOD

FELTONS 517 SOD CHB HYF
VPI MARATHON LADY 0081
NJW 537T WRANGLER 77F SOD
LCG DORA BRU 71D DOD

The dam of Lot 20 has a WW ratio of 107 on 3 calves and was one of the top selling cows in our October dispersion sale, selling to Rausch Herefords, Hoven SD. 100X has EPDs that rank him in the top 5% of the breed for YW, MM, M&G, and CEM. The top 10% for CED and SC. The top 20% for WW, IMF, BMI, CEZ and CHB.



TWO-YEAR OLD BULLS

Lot 21

BW 87
205 Wt..... 680
Wt. Ratio 109

EPDs

CED 0.7
BW 3.2
WW 50
YW 79
Milk..... 25
REA 0.03
IMF 0.09
BMI \$ 21
CEZ \$ 16
CHB \$ 22

LCG MASTER LOGAN 173X

P43083879

Calved: MAR 04, 2010
Tattoo: RE 173 X

BREEDER: Larry & Carol Gildemaster, Virgil, SD
OWNER: Larry & Carol Gildemaster, Virgil, SD

CMF 21E LOGAN 544K
CBF SAH OPPORTUNITY PLUS E121 ET
MOHICAN PLUS 107M

DR ACHIEVER 8403 SOD DLF HYF IEF
DL DOMINETTE 21E
MOHICAN EUREKA 67J DLF HYF IEF
MOHICAN PLUS 139J

KCF BENNETT 3008 M116 CHB
LCG LYDA BENNETT 86R
LCG LYDA ROSEWOOD 68H DOD

RRH MR FELT 3008 SOD CHB DLF HYF IEF
KCF MISS 55R D202
CHH ROSEWOOD 22B SOD
LCG LYDA MAIDEN 8E DOD

Lot 21 ratioed 113 for IMF when scanned for carcass data. His dam has a WW ratio of 105 on 4 calves, a YW ratio of 104 on 3 calves, and an IMF ratio of 112 on 2 calves. 173X has EPDs that rank him in the top 5% of the breed for SC. The top 10% for MM and M&G. The top 20% for BMI.



Lot 22

BW 91
205 Wt..... 742
Wt. Ratio 119

EPDs

CED 1.6
BW 4.7
WW 57
YW 87
Milk..... 23
REA 0.58
IMF -0.12
BMI \$ 18
CEZ \$ 16
CHB \$ 26

LCG MASTER TRAILDRIVE 590X

P43083904

Calved: MAR 06, 2010
Tattoo: RE 590 X

BREEDER: Larry & Carol Gildemaster, Virgil, SD
OWNER: Larry & Carol Gildemaster, Virgil, SD

NJW 6Z WRANGLER 20E HYF
NJW BW TRAILDUST 161L
SADDLE VLY LADYSPORT 120

CIRCLE-D WRANGLER 832W SOD CHB HYF
CJ 3W MISS 6Z
RU DUSTER 60D CHB
GK LADYSPORT 131A

BAR JZ ECLIPSE 930H SOD CHB
DH MS GENTLE SKY 131 DOD
DH VINDI SKY 213

BAR JZ TRADITION 434V SOD
BAR JZ 326C LADY 276E DOD
BAR JZ PROSPECTOR 790G SOD
DH GENTLE BLUE 701 DOD

Lot 22 ratioed 110 for REA when scanned for carcass data. He has a Dam of Distinction with a WW ratio of 113 on 4 calves and YW ratio of 104 on 2 calves. 590X has EPDs that rank him in the top 5% of the breed for REA. The top 10% for WW and M&G. The top 20% for YW, MM, CEM, SC, and CHB.



Lot 23

BW 87
205 Wt..... 731
Wt. Ratio 117

EPDs

CED 0.6
BW 2.6
WW 54
YW 80
Milk..... 26
REA 0.45
IMF 0.01
BMI \$ 19
CEZ \$ 15
CHB \$ 24

LCG MASTER DUSTER 162X

P43083769

Calved: MAR 20, 2010
Tattoo: RE 162 X

BREEDER: Larry & Carol Gildemaster, Virgil, SD
OWNER: Larry & Carol Gildemaster, Virgil, SD

NJW 139J DUSTER 47P CHB DLF IEF
NJW 47P 167L DIRECTION 41S DLF HYF IEF
NJW 45G LADYSPORT 167L

RU DUSTER 60D CHB
SDL VLY 7C SERENADE 139J
NJW 832W D32 LATIGO 45G
GK LADYSPORT 131A

KCF BENNETT 440 P486
LCG HAZEL MARSHALL 227T
LCG CLASSY HAZEL 167P

FELTONS MARSHALL 440 CHB
KCF MISS 774 H332 DOD
DR WORLD CLASS 517 10H SOD CHB DLF IEF HYF
LCG HAZEL PRIME 227E

Lot 23 ratioed 110 for REA when scanned for carcass data. His dam has a WW ratio of 119 on 3 calves, and a YW ratio of 109 on 2 calves. 162X has EPDs that rank him in the top 10% of the breed for MM and M&G. The top 20% for YW, CEM, SC, REA and BMI.



Lot 24

BW 78
205 Wt..... 611
Wt. Ratio 98

EPDs

CED 4.9
BW 2.0
WW 53
YW 85
Milk..... 21
REA 0.25
IMF 0.17
BMI \$ 23
CEZ \$ 19
CHB \$ 27

LCG MASTER CISCO 157X

P43083814

Calved: MAR 06, 2010
Tattoo: RE 157 X

BREEDER: Larry & Carol Gildemaster, Virgil, SD
OWNER: Larry & Carol Gildemaster, Virgil, SD

SHF PROGRESS P20 CHB DLF HYF IEF
NJW P20 31R PROGRESS 17 DLF HYF IEF
NJW 30N 63J NEVER MISS 31 R

FELTONS LEGEND 242 SOD CHB HYF
SHF INTRSTATE D03 GO6 ET
GHC NEVER LOOK BACK ET 30N
NJW 21C RIATA 63J

KCF BENNETT 3008 M116 CHB DLF HYF IEF
LCG LYDA BENNETT 143U
LCG LYDA DUTY 157K DOD

RRH MR FELT 3008 SOD CHB DLF HYF IEF
KCF MISS 55R D202
AH HEAVY DUTY 11G SOD CHB
LCG LYDA ROSEWOOD 57F DOD

Lot 24 is a heifer's first calf and is an excellent candidate to use on first calf heifers. The dam of Lot 24 was the top selling cow in our October dispersion sale, selling to Mike Wakeley, Wausa, NE. 157X has EPDs that rank him in the top 5% of the breed for CED and CHB. The top 10% for WW, BMI and CEZ. The top 20% for YW, M&G, SC, and IMF.



TWO-YEAR OLD BULLS

Lot 25

BW88
205 Wt.....697
Wt. Ratio112

EPDs
CED-0.5
BW3.7
WW56
YW84
Milk24
REA0.17
IMF0.14
BMI\$ 20
CEZ\$ 14
CHB\$ 26

LCG MASTER LOGAN 9X

Calved: MAR 09, 2010
Tattoo: RE 9 X

CMF 21E LOGAN 544K
CBF SAH OPPORTUNITY PLUS E121 ET
MOHICAN PLUS 107M

KCF BENNETT 440 P486
LCG LYDA MARSHALL 89T
LCG LYDA CLASS 90L

P43083875

BREEDER: Larry & Carol Gildemaster, Virgil, SD
OWNER: Larry & Carol Gildemaster, Virgil, SD

DR ACHIEVER 8403 SOD DLF HYF IEF
DL DOMINETTE 21E
MOHICAN EUREKA 67J DLF HYF IEF
MOHICAN PLUS 139J

FELTONS MARSHALL 440 CHB
KCF MISS 774 H332 DOD
DR WORLD CLASS 517 10H SOD CHB DLF HYF IEF
LCG LYDA MERCURY 89G DOD

Lot 25 ratioed 126 for IMF when scanned for carcass data. His dam has a WW ratio of 111 on 3 calves and a REA ratio of 103 and IMF ratio of 116 on 2 calves. 9X has EPDs that rank him in the top 5% of the breed for M&G and SC. The top 10% for WW and MM. The top 20% for IMF, BMI and CHB.



Lot 26

BW88
205 Wt.....727
Wt. Ratio117

EPDs
CED2.3
BW2.9
WW53
YW87
Milk18
REA0.46
IMF-0.01
BMI\$ 17
CEZ\$ 16
CHB\$ 25

LCG MASTER TRAILDRIVE 83X

Calved: MAR 26, 2010
Tattoo: RE 83 X

NJW 6Z WRANGLER 20E HYF
NJW BW TRAILDUST 161L
SADDLE VLY LADYSPORT 120

AH HEAVY DUTY 11G SOD CHB
LCG LYDA DUTY 56N
LCG LYDA STINGER 56H

P43083910

BREEDER: Larry & Carol Gildemaster, Virgil, SD
OWNER: Larry & Carol Gildemaster, Virgil, SD

CIRCLE-D WRANGLER 832W SOD CHB HYF
CJ 3W MISS 6Z
RU DUSTER 60D CHB
GK LADYSPORT 131A

BOYD HEAVY HITTER 4007 SOD CHB
AH MS EXTRA 8B DOD
LCG MASTER STING 94Z SOD
LCG LYDA DOMINO 157U

Lot 26 ratioed 112 for REA and 102 for IMF when scanned for carcass data. His dam has a WW ratio of 103 on 6 calves, a REA of 113 on 2 calves, and an IMF ratio of 103 on 2 calves. 83X has EPDs that rank him in the top 20% of the breed for WW, YW, CEM, REA, and CHB. The dam of Lot 26 was purchased in our dispersion sale by Johnson Herefords, Milford, IA.



Lot 27

BW85
205 Wt.....650
Wt. Ratio104

EPDs
CED1.9
BW3.3
WW57
YW98
Milk27
REA0.02
IMF0.09
BMI\$ 21
CEZ\$ 17
CHB\$ 26

LCG MASTER SECRET 56X

Calved: MAR 04, 2010
Tattoo: RE 56 X

KT TOP SECRET 1030 CHB DLF IEF HYF
RST 1030 TOP SECRET 5002
RST MS 51J MASTER DUTY 3037

KCF BENNETT 3008 M116 CHB
LCG LYDA BENNETT 216T
LCG LYDA CLASS 56L DOD

P43083775

BREEDER: Larry & Carol Gildemaster, Virgil, SD
OWNER: Larry & Carol Gildemaster, Virgil, SD

MJB BLAZER 1000 SOD CHB
KT MS 517 FELTON 8031 DOD
LCG MASTER DUTY 51J DLF IEF
MS RST X4 08N 7039 DOD

RRH MR FELT 3008 SOD CHB DLF IEF HYF
KCF MISS 55R D202
DR WORLD CLASS 517 10H SOD CHB DLF IEF HYF
LCG LYDA STINGER 56H

Lot 27 is out of a dam with a WW ratio of 109 on 3 calves. 56X has EPDs that rank him in the top 5% of the breed for YW, M&G and SC. The top 10% for WW, MM and BMI. The top 20% for CEM, CEZ and CHB.



Lot 28

BW90
205 Wt.....648
Wt. Ratio104

EPDs
CED0.9
BW3.4
WW58
YW81
Milk25
REA0.03
IMF0.07
BMI\$ 17
CEZ\$ 15
CHB\$ 25

LCG MASTER BENNETT 168X P43083834

Calved: MAR 08, 2010
Tattoo: RE 168X

RRH MR FELT 3008 SOD CHB DLF HYF IEF
KCF BENNETT 3008 M116 CHB
KCF MISS 55R D202

LLL LUMBERJACK 115M CHB
LCG BELLE REDWOOD 134P DOD
LCG BELLE DUTY 36L

BREEDER: Larry & Carol Gildemaster, Virgil, SD
OWNER: Larry & Carol Gildemaster, Virgil, SD

FELTONS 517 SOD CHB HYF
RRH MS VICT 6191
BJH 51M LEADER 55R
KCF MISS 884 S182 DOD

LLL TIMBER 65H CHB DLF IEF HYF
CS VERA 751W 76E
AH HEAVY DUTY 11G SOD CHB
LCG BELLE STINGER 66D

Lot 28 has a Dam of Distinction that has a WW ratio of 108 on 6 calves. 168X has EPDs that rank him in the top 5% of the breed for WW and M&G. The top 20% for MM and CHB. He is a full brother to our top selling two year old bull in our 2011 sale that sold to Woodcrest Farms, Cresbard, SD.



TWO-YEAR OLD BULLS

Lot 29

BW 90
205 Wt 679
Wt. Ratio 109

EPDs

CED 0.6
BW 4.4
WW 59
YW 101
Milk 25
REA -0.04
IMF 0.20
BMI \$ 24
CEZ \$ 16
CHB \$ 28

LCG MASTER BENNETT 440X P43083961

Calved: MAR 25, 2010
Tattoo: RE 440X

BREEDER: Larry & Carol Gildemaster, Virgil, SD
OWNER: Larry & Carol Gildemaster, Virgil, SD

RRH MR FELT 3008 SOD CHB DLF HYF IEF
KCF BENNETT 3008 M116 CHB
KCF MISS 55R D202

FELTONS 517 SOD CHB HYF
RRH MS VICT 6191
BJH 51M LEADER 55R
KCF MISS 884 S182 DOD

BAR JZ FORTRESS 127J
DH SHEDAISY 10
DH WHITE DOVE 237

WVNH FORTRESS HYF
BAR JZ MARATHON GAL 537A DOD
AH SPORTSMAN 14F SOD
DH ETTA PAT DOD

Lot 29 ratioed 104 for REA and 130 for IMF when scanned for carcass data. 440X has EPDs that rank him in the top 5% of the breed for WW, YW, M&G, SC, and BMI. The top 10% for MM, IMF, and CHB. The top 20% for CEM.



Lot 30

BW 87
205 Wt 636
Wt. Ratio 102

EPDs

CED 2.2
BW 2.8
WW 45
YW 70
Milk 24
REA 0.51
IMF -0.04
BMI \$ 16
CEZ \$ 16
CHB \$ 20

LCG MASTER TRAILDRIVE 149X P43083850

Calved: MAR 14, 2010
Tattoo: RE 149 X

BREEDER: Larry & Carol Gildemaster, Virgil, SD
OWNER: Larry & Carol Gildemaster, Virgil, SD

NJW 6Z WRANGLER 20E HYF
NJW BW TRAILDUST 161L
SADDLE VLY LADYSPORT 120

CIRCLE-D WRANGLER 832W SOD CHB HYF
CJ 3W MISS 6Z
RU DUSTER 60D CHB
GK LADYSPORT 131A

LLL SPADE 106K CHB
LCG KARLA FRANKLIN 119P DOD
LCG KARLA JACK 129L DOD

MW LLL FARLEY 24F SOD CHB DLF IEF HYF
DUNWALKE ROSIE D68 DOD
LCG MASTER JACK 94G SOD
LCG KARLA ROLLA 51E

Lot 30 ratioed 109 for REA when scanned for carcass data. He is out of a Dam of Distinction with a WW ratio of 104 on 6 calves, and a YW ratio of 104 on 4 calves. 149X has EPDs that rank him in the top 10% of the breed for REA. The top 20% for MM and M&G. The dam of Lot 30 was purchased in our dispersion sale by Gail Williams, Presho, SD.



Lot 31

BW 88
205 Wt 603
Wt. Ratio 97

EPDs

CED 1.8
BW 2.9
WW 37
YW 62
Milk 23
REA 0.38
IMF -0.14
BMI \$ 15
CEZ \$ 16
CHB \$ 15

LCG MASTER TRAILDRIVE 76X P43083880

Calved: MAR 31, 2010
Tattoo: RE 76 X

BREEDER: Larry & Carol Gildemaster, Virgil, SD
OWNER: Larry & Carol Gildemaster, Virgil, SD

NJW 6Z WRANGLER 20E HYF
NJW BW TRAILDUST 161L
SADDLE VLY LADYSPORT 120

CIRCLE-D WRANGLER 832W SOD CHB HYF
CJ 3W MISS 6Z
RU DUSTER 60D CHB
GK LADYSPORT 131A

LCG MASTER JACK 94G SOD
LCG FANCY LYDA 86M
LCG LYDA ROSEWOOD 68H DOD

CIRCLE-D WRANGLER 832W SOD CHB HYF
LCG DOROTHEA JUNKER 162U
CHH ROSEWOOD 22B SOD
LCG LYDA MAIDEN 8E DOD

Lot 31 has a dam that has a WW of 107 on 7 calves. 76X has EPDs that rank him in the top 20% of the breed for MM. He is a maternal brother to our top selling bull in our 2007 sale.



Lot 32

BW 89
205 Wt 669
Wt. Ratio 107

EPDs

CED 1.0
BW 3.5
WW 56
YW 74
Milk 23
REA 0.00
IMF 0.09
BMI \$ 16
CEZ \$ 15
CHB \$ 24

LCG MASTER BENNETT 561X P43083952

Calved: MAR 21, 2010
Tattoo: RE 561X

BREEDER: Larry & Carol Gildemaster, Virgil, SD
OWNER: Larry & Carol Gildemaster, Virgil, SD

RRH MR FELT 3008 SOD CHB DLF HYF IEF
KCF BENNETT 3008 M116 CHB
KCF MISS 55R D202

FELTONS 517 SOD CHB HYF
RRH MS VICT 6191
BJH 51M LEADER 55R
KCF MISS 884 S182 DOD

BAR JZ ECLIPSE 930H SOD CHB
DH NELL 250 DOD
DH HOT NELL

BAR JZ TRADITION 434V SOD
BAR JZ 326C LADY 276E DOD
PRL 347 PATROL 12S
DH COPPER NEL WINNIE 624 DOD

Lot 32 ratioed 107 for IMF when scanned for carcass data. He has a Dam of Distinction with a WW ratio of 112 on 8 calves, and an IMF ratio of 106 on 3 calves. 561X has EPDs that rank him in the top 5% of the breed for CEM. The top 10% for WW and M&G. The top 20% for MM and CHB.



TWO-YEAR OLD BULLS

Lot 33

BW84
205 Wt.....606
Wt. Ratio97

EPDs

CED3.5
BW1.6
WW51
YW73
Milk.....24
REA0.08
IMF0.07
BMI\$ 21
CEZ\$ 19
CHB\$ 23

LCG MASTER BENNETT 1X P43083894

Calved: APRIL 05, 2010
Tattoo: RE 1X

BREEDER: Larry & Carol Gildemaster, Virgil, SD
OWNER: Larry & Carol Gildemaster, Virgil, SD

RRH MR FELT 3008 SOD CHB DLF HYF IEF
KCF BENNETT 3008 M116 CHB
KCF MISS 55R D202

FELTONS 517 SOD CHB HYF
RRH MS VICT 6191
BJH 51M LEADER 55R
KCF MISS 884 S182 DOD

AH HEAVY DUTY 11G SOD CHB
LCG DORA DUTY 71N DOD
LCG DORA WRANGLER 141J DOD

BOYD HEAVY HITTER 4007 SOD CHB
AH MS EXTRA 8B DOD
NJW 537T WRANGLER 77F SOD
LCG DORA BRU 71D DOD

Lot 33 ratioed 114 for REA when scanned for carcass data. He is out of a Dam of Distinction with a WW ratio of 104 on 7 calves. 1X has EPDs that rank him in the top 5% of the breed for CEM. The top 10% for CED, SC, BMI, and CEZ. The top 20% for BW, WW, MM and M&G. A calving ease bull.



Lot 34

BW88
205 Wt.....576
Wt. Ratio92

EPDs

CED2.3
BW2.5
WW52
YW78
Milk.....22
REA-0.22
IMF0.11
BMI\$ 18
CEZ\$ 17
CHB\$ 22

LCG MASTER BENNETT 22X P43083941

Calved: MAR 05, 2010
Tattoo: RE 22X

BREEDER: Larry & Carol Gildemaster, Virgil, SD
OWNER: Larry & Carol Gildemaster, Virgil, SD

RRH MR FELT 3008 SOD CHB DLF HYF IEF
KCF BENNETT 3008 M116 CHB
KCF MISS 55R D202

FELTONS 517 SOD CHB HYF
RRH MS VICT 6191
BJH 51M LEADER 55R
KCF MISS 884 S182 DOD

AH HEAVY DUTY 11G SOD CHB
LCG TRICIA DUTY 23P
LCG TRICIA WRANGLER 163J

BOYD HEAVY HITTER 4007 SOD CHB
AH MS EXTRA 8B DOD
NJW 537T WRANGLER 77F SOD
LCG TRICIA MAIDEN 23E

22X has EPDs that rank him in the top 5% of the breed for CEM. The top 20% for CED, WW, M&G, IMF and CEZ.



Lot 35

BW78
205 Wt.....565
Wt. Ratio ..Twin

EPDs

CED3.6
BW2.5
WW48
YW81
Milk.....17
REA0.39
IMF-0.10
BMI\$ 18
CEZ\$ 18
CHB\$ 21

LCG MASTER TRAILDRIVE 6X P43083779

Calved: MAR 10, 2010
Tattoo: RE 6 X

BREEDER: Larry & Carol Gildemaster, Virgil, SD
OWNER: Larry & Carol Gildemaster, Virgil, SD

NJW 6Z WRANGLER 20E HYF
NJW BW TRAILDUST 161L
SADDLE VLY LADYSPORT 120

CIRCLE-D WRANGLER 832W SOD CHB HYF
CJ 3W MISS 6Z
RU DUSTER 60D CHB
GK LADYSPORT 131A

AH HEAVY DUTY 11G SOD CHB
LCG HAZEL DUTY 205L DOD
LCG HAZEL DUKE 165F

BOYD HEAVY HITTER 4007 SOD CHB
AH MS EXTRA 8B DOD
LCG MASTER JUNKER 160Z SOD
LCG HAZEL RARE 155W DOD

Lot 35 is out of a Dam on Distinction with a WW ratio of 113 on 8 calves, a YW ratio of 112 on 7 calves, and a REA ratio of 110 on 5 calves. 6X has EPDs that rank him in the top 10% of the breed for CED and CEM. The top 20% for REA and CEZ.



Lot 36

BW84
205 Wt.....666
Wt. Ratio107

EPDs

CED2.2
BW3.0
WW48
YW80
Milk.....18
REA0.44
IMF-0.25
BMI\$ 14
CEZ\$ 16
CHB\$ 18

LCG MASTER TRAILDRIVE 513X P43083899

Calved: MAR 18, 2010
Tattoo: RE 513 X

BREEDER: Larry & Carol Gildemaster, Virgil, SD
OWNER: Larry & Carol Gildemaster, Virgil, SD

NJW 6Z WRANGLER 20E HYF
NJW BW TRAILDUST 161L
SADDLE VLY LADYSPORT 120

CIRCLE-D WRANGLER 832W SOD CHB HYF
CJ 3W MISS 6Z
RU DUSTER 60D CHB
GK LADYSPORT 131A

LCG MASTER CLASS 179M
DH PRETTY CLASSY 414 DOD
DH PRETTY PEARL 506

DR WORLD CLASS 517 10H SOD CHB DLF IEF HYF
LCG DOROTHEA ROSEWOOD 172F DOD
EPHR PERFORMER 554D SOD
DH PEARLS QUEEN 240

Lot 36 is out of a Dam of Distinction that was one of the top selling cows in our October dispersion sale, selling to Steve & Vicki Neuharth, Wolsey, SD. 513X has EPDs that rank him in the top 10% of breed for CEM. The top 20% for REA.



TWO-YEAR OLD BULLS

Lot 37

BW90
205 Wt.....669
Wt. Ratio107

EPDs

CED1.6
BW3.6
WW49
YW79
Milk.....23
REA0.58
IMF-0.07
BMI\$ 14
CEZ\$ 15
CHB\$ 23

LCG MASTER TRAILDRIVE 20X

P43083962

Calved: MAR 28, 2010
Tattoo: RE 20 X

BREEDER: Larry & Carol Gildemaster, Virgil, SD
OWNER: Larry & Carol Gildemaster, Virgil, SD

NJW 6Z WRANGLER 20E HYF
NJW BW TRAILDUST 161L
SADDLE VLY LADYSPORT 120

CIRCLE-D WRANGLER 832W SOD CHB HYF
CJ 3W MISS 6Z
RU DUSTER 60D CHB
GK LADYSPORT 131A

LLL SPADE 106K CHB
LCG KARLA FRANKLIN 2P
LCG KARLA WRANGLER 51H

MW LLL FARLEY 24F SOD CHB DLF IEF HYF
DUNWALKE ROSIE K68 DOD
NJW 537T WRANGLER 77F SOD
LCG KARLA BRU 129C DOD DLF IEF

Lot 37 ratioed 106 for REA when scanned for carcass data. His dam has a WW ratio of 104 on 5 calves. 20X has EPDs that ranks him in the top 5% of the breed for REA. The top 20% for M&G and CEM.



Lot 38

BW94
205 Wt.....678
Wt. Ratio109

EPDs

CED0.6
BW3.6
WW43
YW60
Milk.....23
REA0.36
IMF-0.16
BMI\$ 12
CEZ\$ 14
CHB\$ 15

LCG MASTER TRAILDRIVE 304X

P43083927

Calved: MAR 06, 2010
Tattoo: RE 304 X

BREEDER: Larry & Carol Gildemaster, Virgil, SD
OWNER: Larry & Carol Gildemaster, Virgil, SD

NJW 6Z WRANGLER 20E HYF
NJW BW TRAILDUST 161L
SADDLE VLY LADYSPORT 120

CIRCLE-D WRANGLER 832W SOD CHB HYF
CJ 3W MISS 6Z
RU DUSTER 60D CHB
GK LADYSPORT 131A

AH SPORTSMAN 14F SOD
DH DANCEING BUTTERFLY 518 DOD
DH FOREVER ROSE 18 DOD

GK SPORTSMAN 41Y
AH MS EXTRA 8B DOD
DH KING VINDI 419
DH MO VINNI

Lot 38 ratioed 116 for REA when scanned for carcass data. He has a Dam of Distinction with a WW ratio of 110 on 6 calves. 304X has EPDs that rank him in the top 20% of the breed for MM.



Lot 39

BW86
205 Wt.....601
Wt. Ratio101

EPDs

CED2.0
BW3.5
WW41
YW73
Milk.....21
REA0.52
IMF-0.11
BMI\$ 13
CEZ\$ 15
CHB\$ 18

LCG MASTER TRAILDRIVE 142X

P43083821

Calved: MAY 10, 2010
Tattoo: RE 142 X

BREEDER: Larry & Carol Gildemaster, Virgil, SD
OWNER: Larry & Carol Gildemaster, Virgil, SD

NJW 6Z WRANGLER 20E HYF
NJW BW TRAILDUST 161L
SADDLE VLY LADYSPORT 120

CIRCLE-D WRANGLER 832W SOD CHB HYF
CJ 3W MISS 6Z
RU DUSTER 60D CHB
GK LADYSPORT 131A

LCG MASTER JACK 94G SOD
LCG FANCY DORA 141K DOD
LCG DORA BRU 71D DOD

CIRCLE-D WRANGLER 832W SOD CHB HYF
LCG DOROTHEA JUNKER 162U
JR BOYD RESERVOIR X3S SOD
LCG COPPER SARA 141N

Lot 39 is out of a Dam of Distinction with a WW ratio of 111 on 10 calves, a YW ratio of 109 on 9 calves, and a REA ratio of 116 on 4 calves. 142X has EPDs that rank him in the top 10% of the breed for REA. He is the youngest of the two year old bulls in the sale.



Lot 40

BW79
205 Wt.....657
Wt. Ratio105

EPDs

CED4.0
BW2.6
WW50
YW74
Milk.....20
REA0.49
IMF0.09
BMI\$ 13
CEZ\$ 16
CHB\$ 25

LCG MASTER CISCO 105X

P43083785

Calved: MAR 27, 2010
Tattoo: RE 105 X

BREEDER: Larry & Carol Gildemaster, Virgil, SD
OWNER: Larry & Carol Gildemaster, Virgil, SD

SHF PROGRESS P20 CHB DLF HYF IEF
NJW P20 31R PROGRESS 17
NJW 30N 63J NEVER MISS 31 R

FELTONS LEGEND 242 SOD CHB HYF
SHF INTRSTATE D03 GO6 ET
GHC NEVER LOOK BACK ET 30N
NJW 21C RIATA 63J

TAR Z5 CALL ME 2R
LCG FERN REPLY 202U
LCG FERN MEADOW 203N DOD

BRL CALL 100L SOD CHB DLF IEF
TAR Z5 MISS BRAXTON 28M
CMF 413G ROCK SOLID 589L
LCG FERN DUTY 204K

Lot 40 is a heifer's first calf and is an excellent candidate to use on first calf heifers. He ratioed 116 for REA and 102 for IMF when scanned for carcass data. Lot 40 is out of a dam with a WW ratio of 105 on 2 calves. 105X has EPDs that rank him in the top 5% of the breed for CED. The top 10% for REA, and CHB. The top 20% for WW.



TWO-YEAR OLD BULLS

Lot 41

BW 76
205 Wt..... 672
Wt. Ratio 108

EPDs

CED 4.8
BW 1.9
WW 48
YW 72
Milk..... 22
REA 0.21
IMF 0.20
BMI \$ 16
CEZ \$ 18
CHB \$ 25

LCG MASTER CISCO 174X

Calved: MAR 14, 2010
Tattoo: RE 174 X

SHF PROGRESS P20 CHB DLF HYF IEF
NJW P20 31R PROGRESS 17T
NJW 30N 63J NEVER MISS 31 R

KCF BENNETT 3008 M116 CHB
LCG MISS BENNETT 154U
LCG MISS MEADOW 145N

P43083810

BREEDER: Larry & Carol Gildemaster, Virgil, SD
OWNER: Larry & Carol Gildemaster, Virgil, SD

FELTONS LEGEND 242 SOD CHB HYF
SHF INTRSTATE D03 GO6 ET
GHC NEVER LOOK BACK ET 30N
NJW 21C RIATA 63J

RRH MR FELT 3008 SOD CHB DLF HYF IEF
KCF MISS 55R D202
CMF 413G ROCK SOLID 589L
LCG FANCY MISS 117K

Lot 41 is a heifer's first calf and is an excellent candidate to use on first calf heifers. He ratioed 109 for REA and 121 for IMF when scanned for carcass data. His dam has a WW ratio of 112 on 2 calves. 174X has EPDs that rank him in the top 5% of the breed for CED. The top 10% for IMF and CHB. The top 20% for BW, WW, M&G and CEZ.



Lot 42

BW 79
205 Wt..... 746
Wt. Ratio 120

EPDs

CED 5.1
BW 2.2
WW 54
YW 80
Milk..... 21
REA 0.38
IMF 0.11
BMI \$ 16
CEZ \$ 18
CHB \$ 29

LCG MASTER CISCO 122X

Calved: FEB 25, 2010
Tattoo: RE 122 X

SHF PROGRESS P20 CHB DLF HYF IEF
NJW P20 31R PROGRESS 17T
NJW 30N 63J NEVER MISS 31 R

KCF BENNETT 440 P486
LCG SWEETHEART 22U
LCG TRICIA DUTY 23P

P43083944

BREEDER: Larry & Carol Gildemaster, Virgil, SD
OWNER: Larry & Carol Gildemaster, Virgil, SD

FELTONS LEGEND 242 SOD CHB HYF
SHF INTRSTATE D03 GO6 ET
GHC NEVER LOOK BACK ET 30N
NJW 21C RIATA 63J

FELTONS MARSHALL 440 CHB
KCF MISS 774 H332 DOD
AH HEAVY DUTY 11G SOD CHB
LCG TRICIA WRANGLER 163J

Lot 42 is a heifer's first calf and is an excellent candidate to use on first calf heifers. He ratioed 106 for REA when scanned for carcass data. 122X has EPDs that rank him in the top 5% of the breed for CED and CHB. The top 10% for WW and M&G. The top 20% for REA, IMF and CEZ. The dam of 122X was purchased in our October dispersion sale by Owego Stock Farm, Argyle, WI.



Lot 43

BW 81
205 Wt..... 707
Wt. Ratio 113

EPDs

CED 3.9
BW 2.4
WW 47
YW 71
Milk..... 18
REA 0.43
IMF 0.21
BMI \$ 16
CEZ \$ 17
CHB \$ 26

LCG MASTER CISCO 170X

Calved: MAR 07, 2010
Tattoo: RE 170X

SHF PROGRESS P20 CHB DLF HYF IEF
NJW P20 31R PROGRESS 17T
NJW 30N 63J NEVER MISS 31 R

LLL CUSTUS 38P
LCG LYDA CUSTOM 83U
LCG LYDA DUTY 56N

P43083884

BREEDER: Larry & Carol Gildemaster, Virgil, SD
OWNER: Larry & Carol Gildemaster, Virgil, SD

FELTONS LEGEND 242 SOD CHB HYF
SHF INTRSTATE D03 GO6 ET
GHC NEVER LOOK BACK ET 30N
NJW 21C RIATA 63J

LLL C&L CUSTOM 100K
AK SOUTHERN SHANNON F16
AH HEAVY DUTY 11G SOD CHB
LCG LYDA STINGER 56H

Lot 43 is a heifer's first calf and is an excellent candidate to use on first calf heifers. He ratioed 110 for REA and 161 for IMF when scanned for carcass data. 170X has EPDs that rank him in the top 10% of the breed for CED, IMF, and CHB. The top 20% for REA and CEZ. The dam of Lot 43 was purchased by Amelia Mattheai, Spencer, SD in our dispersion sale.



Lot 44

BW 88
205 Wt..... 653
Wt. Ratio 105

EPDs

CED 3.3
BW 3.0
WW 53
YW 82
Milk..... 21
REA 0.54
IMF 0.06
BMI \$ 19
CEZ \$ 17
CHB \$ 25

LCG MASTER PROGRESS 140X

Calved: MAR 17, 2010
Tattoo: RE 140X

SHF PROGRESS P20 CHB DLF HYF IEF
HVH PROGRESS 4L 30S
HVH GENETIC QUEEN 53H 4L

LLL SPADE 106K CHB
LCG DORA FRANKLIN 142S
LCG FANCY DORA 141K DOD

P43083817

BREEDER: Larry & Carol Gildemaster, Virgil, SD
OWNER: Larry & Carol Gildemaster, Virgil, SD

FELTONS LEGEND 242 SOD CHB HYF
SHF INTRSTATE D03 GO6 ET
GK GENETIC EXPLOSION SOD CHB DLF HYF IEF
HVH MISS 512 35D 53H

MW LLL FARLEY 24F SOD CHB DLF HYF IEF
DUNWALKE ROSIE D68 DOD
LCG MASTER JACK 94G SOD
LCG DORA BRU 71D DOD

Lot 44 ratioed 113 for REA when scanned for carcass data. His dam has a WW ratio of 102 on 4 calves, and a YW ratio of 104 on 2 calves. 140X has EPDs that rank him in the top 10% of the breed for CED AND REA. The top 20% for WW, M&G, and CHB.



TWO-YEAR OLD BULLS

Lot 45

BW 79
205 Wt..... 677
Wt. Ratio 109

EPDs

CED 3.5
BW 3.0
WW 56
YW 83
Milk..... 22
REA 0.13
IMF 0.15
BMI \$ 24
CEZ \$ 18
CHB \$ 27

LCG MASTER PROGRESS 124X

P43083839

Calved: MAR 10, 2010
Tattoo: RE 124X

BREEDER: Larry & Carol Gildemaster, Virgil, SD
OWNER: Larry & Carol Gildemaster, Virgil, SD

SHF PROGRESS P20 CHB DLF HYF IEF
HVH PROGRESS 4L 30S DLF HYF IEF
HVH GENETIC QUEEN 53H 4L

FELTONS LEGEND 242 SOD CHB HYF
SHF INTRSTATE D03 G06 ET
GK GENETIC EXPLOSION SOD CHB DLF HYF IEF
HVH MISS 512 35D 53H

KCF BENNETT 3008 M116 CHB
LCG FERN BENNETT 125U
LCG FANCY FERN 228N DOD

RRH MR FELT 3008 SOD CHB DLF HYF IEF
KCF MISS 55R D202
LCG MASTER JACK 94G SOD
LCG FERN ROSEWOOD 124H

Lot 45 is a heifer's first calf and is an excellent candidate to use on first calf heifers. 124X has EPDs that rank him in the top 5% of the breed for SC and BMI. The top 10% for CED, WW, M&G, and CHB. The top 20% for MM, IMF, and CEZ.



Lot 46

BW 88
205 Wt..... 637
Wt. Ratio 102

EPDs

CED 0.8
BW 3.0
WW 45
YW 70
Milk..... 24
REA -0.05
IMF 0.05
BMI \$ 19
CEZ \$ 16
CHB \$ 18

LCG MASTER LOGAN 38X

P43083898

Calved: MAR 16, 2010
Tattoo: RE 38 X

BREEDER: Larry & Carol Gildemaster, Virgil, SD
OWNER: Larry & Carol Gildemaster, Virgil, SD

CMF 21E LOGAN 544K
CBF SAH OPPORTUNITY PLUS E121 ET
MOHICAN PLUS 107M

DR ACHIEVER 8403 SOD DLF HYF IEF
DL DOMINETTE 21E
MOHICAN EUREKA 67J DLF HYF IEF
MOHICAN PLUS 139J

DR WORLD CLASS 517 10H SOD CHB DLF HYF IEF
LCG LYDA CLASS 68M
LCG LYDA MAIDEN 8E DOD

FELTONS 517 SOD CHB HYF
VPI MARATHON LADY 0081
KE MANIPULATOR 89A SOD
LCG LYDA JUNKER 8Z

Lot 46 ratioed 106 for IMF when scanned for carcass data. His dam has a WW ratio of 103 on 8 calves. 38X has EPDs that rank him in the top 10% of the breed for CEM. The top 20% for MM, M&G, and SC.



Lot 47

BW 90
205 Wt..... 729
Wt. Ratio 117

EPDs

CED -0.4
BW 4.4
WW 54
YW 88
Milk..... 24
REA 0.57
IMF -0.05
BMI \$ 11
CEZ \$ 12
CHB \$ 24

LCG MASTER DUSTER 219X

P43083811

Calved: MAR 15, 2010
Tattoo: RE 219X

BREEDER: Larry & Carol Gildemaster, Virgil, SD
OWNER: Larry & Carol Gildemaster, Virgil, SD

NJW 139J DUSTER 47P CHB DLF IEF
NJW 47P 167L DIRECTION 41S
NJW 45G LADYSPORT 167L

RU DUSTER 60D CHB
SDL VLY 7C SERENADE 139J
NJW 832W D32 LATIGO 45G
GK LADYSPORT 131A

TAR Z CALL ME 2R
LCG KARLA REPLY 149T
LCG KARLA FRANKLIN 119P DOD

BRL CALL 100L CHB DLF IEF
TAR Z5 MISS BRAXTON 28M
LLL SPADE 106K CHB
LCG KARLA JACK 129L DOD

Lot 47 has a dam with a WW ratio of 107 on 3 calves. 219X has EPDs that rank him in the top 5% of the breed for REA. The top 20% for WW, YW, and M&G. The dam of Lot 47 was purchased in our dispersion sale by Jacob Sievers, Wessington, SD.



Lot 48

BW 78
205 Wt..... 650
Wt. Ratio 104

EPDs

CED 1.3
BW 1.2
WW 47
YW 79
Milk..... 21
REA 0.70
IMF -0.01
BMI \$ 15
CEZ \$ 15
CHB \$ 21

LCG MASTER DUSTER 190X

P43083863

Calved: MAR 13, 2010
Tattoo: RE 190X

BREEDER: Larry & Carol Gildemaster, Virgil, SD
OWNER: Larry & Carol Gildemaster, Virgil, SD

NJW 139J DUSTER 47P CHB DLF IEF
NJW 47P 167L DIRECTION 41S DLF HYF IEF
NJW 45G LADYSPORT 167L

RU DUSTER 60D CHB
SDL VLY 7C SERENADE 139J
NJW 832W D32 LATIGO 45G
GK LADYSPORT 131A

LLL SPADE 106K CHB
LCG STELLA FRANKLIN 100P
LCG STELLA STINGER 104H DOD

MW LLL FARLEY 24F SOD CHB DLF HYF IEF
DUNWALKE ROSIE D68 DOD
LCG MASTER STING 94Z SOD
LCG STELLA BRU 212C DOD

Lot 48 ratioed 117 for REA when scanned for carcass data. His dam has a WW ratio of 106 on 6 calves, and YW ratio of 104 on 5 calves. 190X has EPDs that rank him in the top 5% of the breed for REA. The top 10% for BW. The top 20% for CEM. He is a candidate to use on first calf heifers. Lot 48 has scurs.



TWO-YEAR OLD BULLS

Lot 49

BW 82
205 Wt 598
Wt. Ratio 96

EPDs

CED 2.6
BW 0.3
WW 42
YW 60
Milk 22
REA 0.27
IMF -0.11
BMI \$ 20
CEZ \$ 19
CHB \$ 14

LCG MASTER DUSTER 88X

P43083881

Calved: MAR 08, 2010
Tattoo: RE 88X

BREEDER: Larry & Carol Gildemaster, Virgil, SD
OWNER: Larry & Carol Gildemaster, Virgil, SD

NJW 139J DUSTER 47P CHB DLF IEF
NJW 47P 167L DIRECTION 41S
NJW 45G LADYSPORT 167L

RU DUSTER 60D CHB
SDL VLY 7C SERENADE 139J
NJW 832W D32 LATIGO 45G
GK LADYSPORT 131A

DR WORLD CLASS 517 10H SOD CHB DLF IEF
LCG LYDA CLASS 86L
LCG LYDA ROSEWOOD 68H DOD

FELTONS 517 SOD CHB HYF
VPI MARATHON LADY 0081
CHH ROSEWOOD 22B SOD
LCG LYDA MAIDEN 8E DOD

88X has EPDs that rank him in the top 5% of the breed for BW and CEM. The top 10% for SC and CEZ. The top 20% for CED and BMI. An excellent candidate to use on first calf heifers.



Lot 50

BW 90
205 Wt 648
Wt. Ratio 104

EPDs

CED 0.2
BW 3.1
WW 47
YW 74
Milk 21
REA 0.56
IMF -0.03
BMI \$ 17
CEZ \$ 15
CHB \$ 20

LCG MASTER DUSTER 148X

P43083818

Calved: MAR 12, 2010
Tattoo: RE 148X

BREEDER: Larry & Carol Gildemaster, Virgil, SD
OWNER: Larry & Carol Gildemaster, Virgil, SD

NJW 139J DUSTER 47P CHB DLF IEF
NJW 47P 167L DIRECTION 41S
NJW 45G LADYSPORT 167L

RU DUSTER 60D CHB
SDL VLY 7C SERENADE 139J
NJW 832W D32 LATIGO 45G
GK LADYSPORT 131A

LLL SPADE 106K CHB
LCG DORA FRANKLIN 142P
LCG FANCY DORA 141K DOD

MW LLL FARLEY 24F SOD CHB HYF SOD CHB DLF IEF
DUNWALKE ROSIE D68 DOD
LCG MASTER JACK 94G SOD
LCG DORA BRU 71D DOD

Lot 50 ratioed 104 for IMF when scanned for carcass data. 148X has EPDs that rank him in the top 5% of the breed for REA. The top 20% for CEM. Lot 50 has scurs.



Lot 51

BW 86
205 Wt 623
Wt. Ratio 100

EPDs

CED 2.7
BW 3.2
WW 55
YW 92
Milk 27
REA 0.27
IMF 0.10
BMI \$ 24
CEZ \$ 18
CHB \$ 27

LCG MASTER SECRET 184X

P43083812

Calved: MAR 02, 2010
Tattoo: RE 184X

BREEDER: Larry & Carol Gildemaster, Virgil, SD
OWNER: Larry & Carol Gildemaster, Virgil, SD

KT TOP SECRET 1030 CHB DLF IEF HYF
RST 1030 TOP SECRET 5002
RST MS 51J MASTER DUTY 3037

MJB BLAZER 1000 SOD CHB
KT MS 517 FELTON 8031 DOD
LCG MASTER DUTY 51J DLF IEF
MS RST X4 08N 7039 DOD

DR WORLD CLASS 517 10H SOD CHB DLF IEF HYF
LCG CLASSY DORA 148T
LCG DORA FRANKLIN 142P

FELTONS 517 SOD CHB HYF
VPI MARATHON LADY 0081
LLL SPADE 106K CHB
LCG FANCY DORA 141K DOD

Lot 51 is unique in that all of his EPDs are above breed average. Including in the top 5% MM, M&G, SC and BMI. The top 10% YW, CEM, and CHB. The top 20% CED, WW, and CEZ. The dam of 184X was purchased in our October dispersion sale by Steve Witt, Bristol, SD.



Lot 52

BW 95
205 Wt 679
Wt. Ratio 109

EPDs

CED -1.6
BW 4.5
WW 51
YW 83
Milk 26
REA 0.44
IMF 0.12
BMI \$ 16
CEZ \$ 12
CHB \$ 25

LCG MASTER REPLY 60X

P43083909

Calved: MAR 17, 2010
Tattoo: RE 60X

BREEDER: Larry & Carol Gildemaster, Virgil, SD
OWNER: Larry & Carol Gildemaster, Virgil, SD

BRL CALL 100L SOD CHB DLF IEF
TAR Z5 CALL ME 2R
TAR Z5 MISS BRAXTON 28M

H 8E EMBRACER 8006 CHB
BRL DELUXIE 100A DOD
BRAXTON GIANT 1 SOD
TAR MISS Z5 VICTORY 22G

LLL SPADE 106K CHB
LCG DONNA FRANKLIN 57R
LCG DONNA ROYAL 98J DOD

MW LLL FARLEY 24F SOD CHB DLF IEF HYF
DUNWALKE ROSIE D68 DOD
DH ROYAL ROLLER 83 SOD
LCG DONNA STINGER 62B

Lot 52 ratioed 137 for IMF when scanned for carcass data. His dam has a WW ratio of 114 on 5 calves, a YW ratio of 106 on 3 calves, a REA ratio of 103 on 2 calves, and an IMF ratio of 115 on 2 calves. 60X has EPDs that rank him in the top 20% of the breed for WW, MM, M&G, REA, IMF, and CHB.



TWO-YEAR OLD BULLS

Lot 53

BW87
205 Wt.....624
Wt. Ratio100

EPDs

CED0.7
BW2.3
WW46
YW66
Milk.....25
REA0.18
IMF0.12
BMI\$ 17
CEZ\$ 15
CHB\$ 21

LCG MASTER REPLY 220X

P43083923

Calved: MAR 07, 2010
Tattoo: RE 220X

BREEDER: Larry & Carol Gildemaster, Virgil, SD
OWNER: Larry & Carol Gildemaster, Virgil, SD

BRL CALL 100L CHB DLF IEF
TAR Z5 CALL ME 2R
TAR Z5 MISS BRAXTON 28M

H 8E EMBRACER 8006 CHB
BRL DELUXIE 100A DOD
BRAXTON GIANT 1 SOD
TAR MISS Z5 VICTORY 22G

DR WORLD CLASS 517 10H SOD CHB DLF IEF HYF
LCG CLASSY MAY 46P DOD
LCG MAY TARGET 35J

FELTONS 517 SOD CHB HYF
VPI MARATHON LADY 0081
WOODCREST TARGET 58F
LCG MAY OPTIMUM 30E DOD

Lot 53 ratioed 103 for REA and 124 for IMF when scanned for carcass data. He has a Dam of Distinction that has a REA ratio of 102 on 3 calves and an IMF ratio of 111 on 3 calves. 220X has EPDs that rank him in the top 10% of the breed for CEM. The top 20% for MM and IMF.



Lot 54

BW87
205 Wt.....613
Wt. Ratio98

EPDs

CED0.6
BW3.2
WW53
YW79
Milk.....23
REA0.04
IMF0.10
BMI\$ 18
CEZ\$ 15
CHB\$ 23

LCG MASTER HIGHWAY 32X

P43083914

Calved: MAR 21, 2010
Tattoo: RE 32X

BREEDER: Larry & Carol Gildemaster, Virgil, SD
OWNER: Larry & Carol Gildemaster, Virgil, SD

REMITALL HIGHWAY ET 157H SOD CHB
JKW TRM 157H BENNETT 0602
TRM HV MISSY 2065 DOD

REMITALL KEYNOTE 20X SOD CHB
TOWER-CREEK AMBER 6B
KPH PHASE 121 SOD CHB
TRM HOT LEGS 8229

DR WORLD CLASS 517 10H SOD CHB DLF IEF
LCG CLASSY DAWN 52T
LCG DAWN DUTY 92M

FELTONS 517 SOD CHB HYF
VPI MARATHON LADY 0081
AH HEAVY DUTY 11G SOD CHB
LCG DAWN ROSEWOOD 91G DOD

Lot 54 ratioed 117 for IMF when scanned for carcass data. 32X has EPDs that rank him in the top 20% of the breed for WW, M&G, and CEM.



Lot 55

BW79
205 Wt.....597
Wt. Ratio96

EPDs

CED3.5
BW0.5
WW32
YW41
Milk.....14
REA0.14
IMF0.01
BMI\$ 10
CEZ\$ 17
CHB\$ 12

LCG MASTER TOP DUTY 46X

P43083938

Calved: MAR 16, 2010
Tattoo: RE 46X

BREEDER: Larry & Carol Gildemaster, Virgil, SD
OWNER: Larry & Carol Gildemaster, Virgil, SD

AH HEAVY DUTY 11G SOD CHB
LCG MASTER DUTY 141N
LCG DORA BRU 71D DOD

BOYD HEAVY HITTER 4007 SOD CHB
AH MS EXTRA 8B DOD
JR BOYD RESERVOIR X35 SOD
LCG COPPER SARA 141N

WOODCREST TARGET 58F
LCG MAY TARGET 35J
LCG MAY OPTIMUM 30E DOD

GHF TARGET-TRAD 52C
WC LACY DOMINO 20A DOD
AM TRIDITION OPTIMUM 71C
LCG MAY STINGER 28B

Lot 55 ratioed 107 for REA and 113 for IMF when scanned for carcass data. He is out of a dam with a WW ratio of 102 on 10 calves, and an IMF ratio of 110 on 3 calves. 46X has EPDs that rank him in the top 5% of the breed for BW. The top 10% FOR CED, the top 20% for CEM and CEZ. Lot 55 is an excellent candidate to use on first calf heifers.



Lot 56

BW79
205 Wt.....606
Wt. Ratio97

EPDs

CED5.1
BW1.2
WW33
YW56
Milk.....17
REA0.19
IMF0.04
BMI\$ 12
CEZ\$ 18
CHB\$ 16

LCG MASTER TOP DUTY 77X

P43083887

Calved: MAR 26, 2010
Tattoo: RE 77X

BREEDER: Larry & Carol Gildemaster, Virgil, SD
OWNER: Larry & Carol Gildemaster, Virgil, SD

AH HEAVY DUTY 11G SOD CHB
LCG MASTER DUTY 141N
LCG DORA BRU 71D DOD

BOYD HEAVY HITTER 4007 SOD CHB
AH MS EXTRA 8B DOD
JR BOYD RESERVOIR X35 SOD
LCG COPPER SARA 141N

LCG MASTER CLASS 106L
LCG DOROTHEA CLASSIC 75R
LCG FANCY DOROTHEA 175K

DR WORLD CLASS 517 10H SOD CHB DLF IEF
LCG STELLA BRU 212G
LCG MASTER JACK 94G SOD
LCG DOROTHEA ROSEWOOD 172G

Lot 56 ratioed 120 for IMF and 101 for REA when scanned for carcass data. 77X has EPDs that rank him in the top 5% of the breed for CED. The top 10% for BW and CEM. The top 20% for CEZ. Lot 56 is an excellent candidate to use on first calf heifers.



TWO-YEAR OLD BULLS

Lot 57

BW 88
205 Wt 671
Wt. Ratio 108

EPDs

CED 0.6
BW 3.1
WW 55
YW 76
Milk 24
REA 0.01
IMF 0.13
BMI \$ 21
CEZ \$ 16
CHB \$ 24

LCG MASTER MARSHALL 91X

P43083945

Calved: APR 17, 2010
Tattoo: RE 91X

BREEDER: Larry & Carol Gildemaster, Virgil, SD
OWNER: Larry & Carol Gildemaster, Virgil, SD

FELTONS MARSHALL 440 CHB
KCF BENNETT 440 P486
KCF MISS 774 H332 DOD

FELTONS LEXUS 235 CHB
FELTONS ENDURETT K18
FELTONS DOMINO 774 SOD CHB DLF HYF IEF
KCF MISS 459 F335

LCG MASTER CLASS 90N
LCG DAWN ENCORE 195
LCG DAWN DUTY 92L DLF HYF IEF

DR WORLD CLASS 517 SOD CHB DLF HYF IEF
LCG LYDA MERCURY 89G DOD
AH HEAVY DUTY 11G SOD CHB
LCG DAWN ROSEWOOD 91F DOD

Lot 57 ratioed 115 for IMF when scanned for carcass data. 91X has EPDs that rank him in the top 10% of the breed for M&G and SC. The top 20% for WW, MM, IMF and BMI.



Lot 58

BW 84
205 Wt 687
Wt. Ratio 110

EPDs

CED 1.7
BW 2.0
WW 48
YW 69
Milk 22
REA -0.09
IMF 0.08
BMI \$ 21
CEZ \$ 17
CHB \$ 20

LCG MASTER MARSHALL 166X

P43083886

Calved: MAR 23, 2010
Tattoo: RE 166X

BREEDER: Larry & Carol Gildemaster, Virgil, SD
OWNER: Larry & Carol Gildemaster, Virgil, SD

FELTONS MARSHALL 440 CHB
KCF BENNETT 440 P486
KCF MISS 774 H332 DOD

FELTONS LEXUS 235 CHB
FELTONS ENDURETT K18
FELTONS DOMINO 774 SOD CHB DLF HYF IEF
KCF MISS 459 F335

CHH ROSEWOOD 22B SOD
LCG PEG ROSEWOOD 77K
LCG PEG MAIDEN 11D DOD

MSU PROSPECTOR 508 SOD
CHH NICKY ROSE X51
KE MANIPULATOR 89A SOD
BAR JZ 243 L LADY 448T

Lot 58 ratioed 109 for IMF when scanned for carcass data. 166X has EPDs that rank him in the top 5% of the breed for SC. The top 10% for BMI. The top 20% for BW and CEZ.



COMMERCIAL HEIFERS

We will be offering a select group of approximately 25 commercial yearling heifers. The heifers are Herefords and most were born in March of 2011. They have been Bangs Vaccinated and have had their fall shots with boosters in accordance with the Pfizer Select Vac program. They were also poured for external and internal parasites.

We plan to offer them in two groups with gate cut allowed if you would want less. These heifers will not be registered, although they are sired by our herd bulls and out of registered cow.

Curtis Polled Herefords

*Thank You For
Attending Our Final
Sale. We
Appreciate Your Business!*



Ed Melroe • Kulm, ND
 Steve & Vicki Neuharth • Wolsey, SD
 NLC Simmental • Wessington, SD
 Olson Hereford Ranch • Argusville, ND
 Olthoff Polled Hereford Farm • Emery, SD
 Owego Stock Farm • Argyle, WI
 Painted Wolf Ranch • Miller, NE
 Rausch Herefords • Hoven, SD
 Ravine Creek Ranch • Huron, SD
 RCR Polled Herefords • Lake Andes, SD
 Gene Rybinski • Hendricks, MN
 William Schoenfish • Menno, SD
 Schroeder Brothers • Arapahoe, NE
 Arnold Sheriff • Orient, IA
 Jacob Sievers • Wessington, SD
 Simpson Polled Herefords • Redfield, IA
 Dave Spark • Spencer, IA
 Moriah Stahl • Freeman, SD
 Doug Starr • Artesian, SD
 Tricky's Herefords • Winfred, SD
 Vaad Hereford Ranch • Oacoma, SD
 John & Kathi Wagner • Catskill, NY
 Reese & Elly Jo Wagner • Redfield, SD
 Mike Wakeley • Wausa, NE
 Roger Wieringa • Lake Wilson, MN
 Gail Williams • Presho, SD
 Willow Creek Farms • Watertown, SD
 Witt Polled Herefords • Bristol, SD
 Woodcrest Farms • Cresbard, SD



60th Annual Sale

**Curtis
Polled Herefords**

38230 214th St • Virgil, SD 57379

FIRST CLASS

**\$50 Discount if
you haul your bull
home sale day!**

CURTIS POLLED HEREFORDS

60TH ANNUAL PRODUCTION SALE

Saturday, February 18, 2012 • 1:00 PM C.S.T.

Bales Continental Commission • Huron, South Dakota

