

CURTIS

POLLED HEREFORDS

59TH ANNUAL SALE

Saturday, February 19, 2011 • 1:00 PM
BALES CCC • Huron, South Dakota

LOT 1



LOT 1

LCG MASTER BENNETT 181X

By: KCF BENNETT 3008 M116

LOT 3

LCG MASTER BENNETT 19W

By: KCF BENNETT 3008 M116

LOT 3



LOT 43



LOT 43

LCG LYDA MARSHALL 102X

By: KCF BENNETT 440 P486



Lot 27



Lot 31



Lot 28



Lot 32



Lot 29



Lot 33



Lot 30



Lot 36

CURTIS POLLED HEREFORDS

Dear Fellow Cattlemen & Friends:

We would like to extend an invitation to each of you to be with us on Feb. 19, 2011 for our 59th Annual Sale at Bales CCC, Huron, SD.

The Curtis program has been centered on producing two-year old bulls for the commercial cattleman. Our herd bulls are selected after much research and we demand that they are backed by exceptional ancestors. The cow herd is based on strong cow families which are built by keeping most all of our top end heifers to put back into the herd. Bulls are our business, but the cows are what keep us in business.

We have stressed a balanced trait program with superior calving ease while not sacrificing performance. Functional, docile cattle with udder quality, mothering ability, longevity, fertility, and carcass value are also at the top of our “**must**” list. You may note that the sale offering all have a 205-day weight ratio of 100 or more which indicates they were in the top half of their calf crop at weaning time.

The Harris Ranch three-year study has been completed comparing Angus sired calves to Hereford sired calves out of Angus cows. Overall from birth through harvest, the Hereford sired calves provided a net return of \$30 per head over the Angus sired calves. This does not include the maternal advantages of the baldie female. Pregnancy rates for the baldie females were 7% higher than the straight Angus. Final reports of the study are available. Please feel free to request a copy.

We want to thank all our loyal customers for their support over the years and we look forward to visiting with you sale day. If we can be of any assistance, please feel free to call on us.

LARRY & CAROL GILDEMASTER
38230 214th Street
Virgil, South Dakota 57379

PHONE: (605) 883-4566
CELL: (605) 350-9253 and (605) 350-9476
Email: lcghereford@santel.net
www: curtispollishedherefords.com

In Memory



*This past October we lost our mother
and mother-in-law. Hazel Curtis
was a truly exceptional lady who worked beside her
husband, Frank, for over 40 years raising their
beloved Herefords. Whenever Frank would get
discouraged, she was there to provide encouragement
and hope. She never missed one of our
58 sales during her 95 years.*

*We Miss her Dearly and Dedicate
our 59th Annual Sale
To Her Memory.*

CURTIS POLLED HEREFORDS

59th ANNUAL PRODUCTION SALE

Saturday, February 19, 2011 • 1:00 PM C.S.T.

Bales Continental Commission • Huron, South Dakota

SELLING: 40 2-Year-Old Bulls

2 Yearling Bulls

4 Registered Yearling Heifers

60 Commercial Yearling Open Heifers

SALE STAFF

Chisum Peterson, Auctioneer(605) 234-4214
Cell.....(605) 730-4214
Art Handel, Hereford Connection(605) 399-9278
Cell.....(605) 391-8233
Donnie Leddy, Cattle Business Weekly....(605) 695-0113
Levi Landers, AHA.....(308) 730-1396

WEB VIDEOS OF SALE OFFERING BY:

Marc Hotchkiss, Hereford Connection(605) 490-1513

MOTELS

Dakota Plains Inn(605) 352-1400
Best Western(605) 352-2000
Crossroads.....(605) 352-3204
Comfort Inn(605) 352-6655

SALE DAY PHONE:

(605) 352-8682

Special Guests:

Mike Fink /SDHA President
Jill & Marc Hotchkiss - Hereford America
Phil Eggers - SDHA Manager
Keith Fawcett - AHA Board of Directors

Books produced and printed by
CREATIVE PRINTING, HURON SD
(605) 352-6565

~ TERMS AND CONDITIONS ~

1. Bids may be submitted to any of the sales staff.
2. Each animal will be sold separately to the highest bidder.
3. The auctioneer will settle any dispute as to bids.
4. Terms of sale are cash.
5. Health Certificates furnished.
6. Known blemishes, if any, will be noted in catalog.
7. All two-year old bulls will have passed a fertility test. We recommend the yearling bulls be tested prior to turn out.
8. We will keep the two-year old bulls at no charge until April 1st.
9. We will assist in delivery.
10. The EPD's in the catalog are from the Spring 2011 analysis.
11. Any person attending the sale does so at his own risk, and we assume no liability, legal or otherwise, for any accident that may occur.

~ GUARANTEE ~

BULLS: Satisfaction guaranteed on all bulls for first breeding season. We will require that the bull be returned to us in a salvageable condition and we will replace him with a bull of similar value.

REGISTERED HEIFERS Guaranteed under the terms recommended by the American Hereford Association.

Please Note: Extreme care has been taken in copying each and every pedigree to avoid errors. We are not to be held responsible for any error which might appear and which is beyond our control.

PLEASE BRING THIS CATALOG WITH YOU THE DAY OF SALE.

REFERENCE SIRES



Reference Sire A

KCF BENNETT 3008 M116 P42267058

Calved: March 8, 2002
Tattoo: RE 10H

Bred by: Knoll Crest Farm, Red House, VA
Owned by: Larry & Carol Gildemaster, Virgil, SD

RRH MR FELT 3008
P23703420

Feltons 517

RR MS Vict 6191

Feltons 403
F Princess A80 DOD
RHF Victor 767 2123
RRH MS Prosp 786

KCF MISS 55R D202
P23825287

BJH 51M Leader 55R

KCF Miss 884 5182

BJH 25K Prospectr 51M
BJH BRAX Linda 43M
RHF Victor 266 884
KCF Lady Victor G36

EPD's: CED 0.3 BW 3.9 WW 68 YW 101 Milk 26
REA -0.11 IMF 0.22 BMI \$ 29 CEZ \$ 17 CHB \$ 32

M116 continues to sire outstanding progeny. He continues to impress with 37 daughters in our herd and still breeding cows at 8 years of age. We plan to use him in natural service again in 2011. His daughters are consistent in their makeup and udder quality, and have ratioed 102 on their calves. Trait leader in 11 of 15 traits. He has several sons and a daughter selling in the sale.



Reference Sire C

RST 1030 TOP SECRET 5002 P42626614

Calved: January 23, 2005
Tattoo: RE 5002

Bred by: Richard & Shirley Thomas, Gold Creek, MT
Owned by: Larry & Carol Gildemaster, Virgil, SD

KT TOP SECRET 1030
P422505594

MBJ Blazer 1000

KT MS 517 Felton 8031
DOD

Churchill Bang 500
MBJ MS Achiever 8108
Feltons 517
MS RST X4 6002

RST MS 51J MASTER DUTY 3037
P42372313

LCG Master Duty 51J

MS RST X4 08N 7039
DOD

AH Heavy Duty 11G
LCG Karla Bru 129C DOD
KCF Victor 08N X4
MS RST 8884 0076

EPD's: CED 3.8 BW 2.2 WW 57 YW 99 Milk 26
REA 0.08 IMF 0.25 BMI \$ 26 CEZ \$ 19 CHB \$ 30

Top Secret has four sons and a daughter in the sale. His daughters have ratioed 105.4 on their calves.

BW: 80lb. Adj. WW: 779 Adj. YW: 1426 Adj. REA: 14.43 Adj. IMF: 3.48



Reference Sire B

NJW BW TRAILDUST 161L P42192163

Calved: April 27, 2001
Tattoo: RE 120J LE 161

Bred by: Ned & Jan Ward, Sheridan, WY
Owned by: Larry & Carol Gildemaster, Virgil, SD

NJW 6Z WRANGLER 20E
P23839267

Circle-D Wrangler 832W

CJ 3W Miss 6Z

RU Duster 60D

GK Ladysport 131A

Bar H L1 Chance 55S
Circle D 193 Silhouet 335S
NJW Butlers Image 3W
C Miss Anx Apex 70L DOD

Remital Keynote 20X
RU Sara 60X
GK Sportsman 41Y
GK Bonny 1027

EPD's: CED 3.0 BW 3.5 WW 49 YW 82 Milk 19
REA 0.35 IMF -0.06 BMI \$ 19 CEZ \$ 17 CHB \$ 24

Traildust and his dam were Grand Champion Cow/Calf at the 2002 Denver National. An aggressive breeder, still being used in natural service. Seven sons and a daughter sell. Sire of top selling heifer in our 2010 sale.



Reference Sire D

NJW 47P 167L DIRECTION 41S P42694073

Calved: February 19, 2006
Tattoo: RE: 167L LE: 41S

Bred by: Ned & Jan Ward, Sheridan, WY
Owned by: Larry & Carol Gildemaster, Virgil, SD

NJW 139J DUSTER 47P
P42491961

RU Duster 60D

SDL VLY 7C Serenade 139J

NJW 832W D32 Latigo 45G

GK Ladysport 131A

Remital Keynote 20X
RU Sara 60X
Klondike 500Z Fedrtion 7C
SVR 393Y Sunrise 326F

Circle-D Wrangler 832W
JR Y53 Wilma D32
GK Sportsman 41Y
GK Bonny 1027

EPD's: CED 2.6 BW 1.6 WW 42 YW 59 Milk 17
REA 0.49 IMF -0.12 BMI \$ 20 CEZ \$ 18 CHB \$ 17

41S is an impressive sire. Check out his sons in the sale. Sire of top selling bull in our 2010 sale.

REFERENCE SIREs



Reference Sire E

TAR Z5 CALL ME 2R

P42614712

Calved: Feb. 08, 2005
Tattoo: LE 2R

Bred by: Trent S. McMillen, Walnut Grove, MO
Owned by: Larry & Carol Gildemaster, Virgil, SD

H8E Embracer 8006
BRL CALL 100L
BRL Deluxie 100A
DOD

Remitall Embracer 8E
H Miss Approval 9082
VLSF Deluxe ET 220W
BRL Belle 156S 10X

Braxton Giant 1
TAR Z5 MISS BRAXTON 29M

Tar Miss Z5 Victory 22G

Braxton Giant
Braxton Belle 35
Elwing Tar Option D52
Elwing Innovatress B42

EPD's: CED -1.8 BW 4.2 WW 49 YW 83 Milk 21
REA 0.47 IMF -0.02 BMI \$ 13 CEZ \$ 12 CHB \$ 23

A sire that consistently passes on his length and dark color and excellent carcass traits.

Reference Sire G

JKW TRM 157H BENNETT 0602

P42685720

Calved: Feb. 24, 2006
Tattoo: LE 0602

Bred by: Tennessee River Music Inc., Ft. Payne, AL
Owned by: Larry & Carol Gildemaster, Virgil, SD

REMITALL HIGHWAY ET 157H

Remitall Keynote 20X
Tower-Creek Amber 6B

Remitall Teamster 9T
Remitall Patricia 99P
Tower Sirloin 6Y
Tower Amber 9Z

TRM HV MISSY 2065

KPH Phase 121
Trm Hot Legs 8229

TJ Phase III
KPH Vicky R40 833
Trm Pepper 6018
Trm Lass C30 231

His progeny have performed well and are thick, easy doing, moderate framed calves.

EPD's: CED -2.1 BW 3.3 WW 56 YW 85 Milk 19
REA 0.37 IMF 0.02 BMI \$ 13 CEZ \$ 10 CHB \$ 25

Reference Sire I

NJW P20 31R PROGRESS 17T

P42797868

Calved: Feb. 02, 2007
Tattoo: RE 31R LE 17T

Bred by: Ned & Jan Ward, Sheridan, WY
Owned by: Larry & Carol Gildemaster, Virgil, SD

SHF PROGRESS P20
P42481042

Feltons Legend 242
SHF Intrstate D03 G06 ET

Feltons Domino 774
Feltons G15
SHF Interstate 20X D03
MM Cisco Lady 203 DOD

NJW 30N 63J NEVER MISS 31R
P42607554

GHC Never Look Back ET 30N
NJW 21C Riata 63J

WTK 75A Continental 66F
Walpole Philis 13F
NJW 832W D32 Latigo 45G
NJW 217 Riata 21C

EPD's: CED 6.7 BW 1.0 WW 53 YW 78 Milk 18
REA 0.54 IMF 0.14 BMI \$ 17 CEZ \$ 19 CHB \$ 28

We have used 17T exclusively on first calf heifers and are extremely pleased with the calving ease and performance of his calves.



Reference Sire F

NJW 43T 4037 BORN READY 31X ET

P43094123

Calved: Feb. 01, 2010
Tattoo: LE 43T

Bred by: Ned & Jan Ward, Sheridan, WY
Owned by: Larry & Carol Gildemaster, Virgil, SD

THM DURANGO 4037
CHB DLF, HYF, IEF
THM 7085 Victra 9036
DLF, HYF, IEF

CS Boomer 29F

SOD, CHB DLF, HYF, IEF

THM 7085 Victra 9036

DLF, HYF, IEF

NJW FOREVER
RADIANT 43T ET DLF IEF

SHF Radar M326 R125

CHB DLF, HYF, IEF

NJW 57G 12E Forever 67M

Remitall Boomer 46B
SOD, CHB DLF, HYF, IEF
CS Miss 1st Flag 21A
DOD DLF, IEF
THM Victor DOM 7085
THM Victra 5404 7073

KCF BENNETT 3008 M326
CHB DLF, HYF, IEF
SHF Positive Miss 73C M15
RU 20X Boulder 57G
CHB
NJW 25C 1A Vaca 12E

EPD's: CED 1.9 BW 2.6 WW 55 YW 87 Milk 21
REA 0.48 IMF 0.16 BMI \$ 19 CEZ \$ 16 CHB \$ 30

Introducing our latest herd sire addition. Our pick of the bulls that sold in Ned & Jan Ward's sale last fall. He is deep, easy doing, heavy muscled, with good bone. We look forward to using him in 2011.

Reference Sire H

KCF BENNETT 440 P486

P42570152

Calved: November 20, 2004
Tattoo: 440

Bred by: Knoll Crest Farm, Red House, VA
Owned by: Larry & Carol Gildemaster, Virgil, SD

FELTONS MARSHALL 440

Feltons Lexus 235

Feltons Endurett K18

Feltons Domino 774

KCF MISS 774 H332
DOD

KCF Miss 459 F335

Feltons Bear 926

Feltons E70 DOD

Feltons Endurance 745

Feltons Matron H40

OXH Domino 7002

Feltons B72

Feltons 459

KCF Miss Y132 A47

EPD's: CED 1.7 BW 2.4 WW 54 YW 77 Milk 26
REA 0.15 IMF 0.23 BMI \$ 22 CEZ \$ 16 CHB \$ 27

The majority of his calves have extra pigment. His daughters have ratioed 109.8 on their calves. A top daughter sells as Lot 43.

AMERICAN HEREFORD ASSOCIATION BREED EPD AVERAGE

CED	BW	WW	YW	MM	REA	IMF	BMI	CEZ	CHB
0.1	3.7	42	70	18	0.20	0.09	\$18	\$14	\$18

CED	Calving Ease Direct	REA	Rib Eye Area
BW	Birth Weight	IMF	Intramuscular Fat (Marbling)
WW	Weaning Weight	BMI	Baldy Maternal Influence Index
YW	Yearling Weight	CEZ	Calving Ease Index
MM	Milk	CHB	Certified Hereford Beef Index

YEARLING BULLS

Lot 1

BW 91
205 Wt..... 795
Wt. Ratio.... 128

EPDs

CED 0.9
BW 3.6
WW 63
YW 96
Milk..... 28
REA 0.19
IMF 0.15
BMI \$22
CEZ \$16
CHB \$29

LCG MASTER BENNETT 181X (DLF, IEF, HYF) P43083917

Calved: March 21, 2010
Tattoo: RE 181X

Owned by:
Larry & Carol Gildemaster, Virgil, SD

RRH MR FELT 3008 SOD CHB	FELTONS 517
SOD CHB DLF IEF HYF	SOD, CHB, HYF
KCF BENNETT 3008 M116	RRH MS VICT 6191
CHB	BJH 51M LEADER 55R
KCF MISS 55R D202	KCF MISS 884 5182
	DOD
	MW LLL FARLEY 24F
LLL SPADE 106K	SOD CHB DLF IEF HYF
CHB	DUNWALKE ROSIE D68
LCG KARLA FRANKLIN 51P	DOD
DOD	JR BOYD RESERVOIR X35
	SOD
LCG KARLA BRU 129C	LCG KARLA 87N 1585
DOD DLF IEF	DOD

Lot 1 was our top adjusting calf at weaning in 2010. His dam is a beautifully uddered Dam of Distinction who is a maternal sister to the bull we sold to ABS in our 2001 sale. 181X is conservatively marked, deep ribbed, extra long, performance oriented herd sire prospect with below breed average birth weight EPD. His EPDs rank him in the top 5% of the breed for WW, YW, MM, M&G, SC, BMI and CHB. The top 10% for CEM. The top 20% for IMF. A full blood brother was the top selling bull in our 2008 sale. A full brother sells as Lot 9.



Lot 2

BW 87
205 Wt..... 723
Wt. Ratio.... 116

EPDs

CED 2.9
BW 3.4
WW 60
YW 95
Milk..... 18
REA 0.30
IMF 0.02
BMI \$21
CEZ \$17
CHB \$28

LCG MASTER TRAILDRIVE 30X (DLF, IEF, HYF) P43083949

Calved: FEBRUARY 25, 2010
Tattoo: RE 30X

Owned by:
Larry & Carol Gildemaster, Virgil, SD

NJW 6Z WRANGLER 20E	CIRCLE-D WRANGLER 832W
HYF	SOD, CHB, HYF
NJW BW TRAILDUST 161L	CJ 3W MISS 6Z
	RU DUSTER 60D
SADDLE VLY LADYSPORT 120	CHB
	GK LADYSPORT 131A
	RRH MR FELT 3008
KCF BENNETT 3008 M116	SOD CHB DLF IEF HYF
CHB	KCF MISS 55R D202
LCG FERN BENNETT 16R	AH HEAVY DUTY 11G
	SOD CHB
LCG FERN DUTY 31L	LCG FERN POSH 16G
	DOD

Lot 2 is an outstanding herd sire prospect. A complete calf with a very nice Bennett M116 daughter for his dam, and Traildust for his sire. 30X has been a standout since birth. He is conservatively marked with complete eye and scrotal pigment. His EPDs rank him in the top 5% of the breed for WW, YW, and CHB. The top 10% for CEM and BMI. The top 20% for CED, M&G, SC, and CEZ. A maternal sister was one of our top selling heifers in our 2010 sale.



DEFINING EPD (EXPECTED PROGENY DIFFERENCES) TERMS

EPD's are a prediction of how an animal will perform compared to other animals in the Hereford breed. They are not to be used in comparing animals of other breeds.

CED (Calving Ease Direct) More positive EPDs are favorable and indicate easier calving for females calving at two years of age.

BW (Birth Weight) Expressed in pounds for progeny comparison between animals. The only EPD that the advantage is expressed in a lower number.

WW (Weaning Weight) Expressed in pounds when comparing an animal's progeny for adjusted 205 day weights.

YW (Yearling Weight) Expressed in pounds when comparing an animal's progeny for adjusted 365 day weights.

MM (Maternal Milk) The milking ability of a sire's daughters expressed in pounds of calf weaned.

REA (Ribeye Area) Reflects differences in size of an adjusted 365 day ribeye measurement.

IMF (Marbling) Reflects differences in percent of marbling based on adjusted 365 day IMF carcass measurement.

BMI (Baldy Maternal Index) A maternally focused index expressed in dollars returned from mating a Hereford bull to Black cows.

CEZ (Calving Ease Index) A general index that is specifically designed to be used in a heifer program.

CHB (Certified Hereford Beef Index) A terminal sire index that is built on a production system where Hereford bulls sire calves for the CHB market.

TWO YEAR OLD BULLS

Lot 3

BW 86
205 Wt..... 673
Wt. Ratio 107

EPDs

CED 2.1
BW 2.2
WW 62
YW 98
Milk..... 20
REA 0.13
IMF 0.19
BMI \$25
CEZ \$18
CHB \$29

LCG MASTER BENNETT 19W P42985890

Calved: MARCH 14, 2009
Tattoo: RE 19W

Owned by:
Larry & Carol Gildemaster, Virgil, SD

RRH MR FELT 3008 SOD CHB
KCF BENNETT 3008 M116 CHB
KCF MISS 55R D202

FELTONS 517 SOD CHB
RRH MS VICT 6191
BJH 51M LEADER 55R
KCF MISS 884 S182 DOD

AH HEAVY DUTY 11G SOD CHB
LCG DAWN DUTY 92L
LCG DAWN ROSEWOOD 91F DOD
BOYD HEAVY HITTER 4007 SOD CHB
AH MS EXTRA 8B DOD
CHH ROSEWOOD 22B SOD
LCG DAWN STINGER 92B DOD

Lot 3 ratioed 119 for REA and 113 for IMF when scanned for carcass data. His EPDs rank him in the top 5% of the breed for WW, YW, CEM, SC, BMI, and CHB. The top 10% for M&G, IMF, and CEZ. The top 20% for CED, and BW.



Lot 4

BW 89
205 Wt..... 688
Wt. Ratio 109

EPDs

CED 2.2
BW 3.0
WW 54
YW 90
Milk..... 25
REA 0.10
IMF 0.07
BMI \$22
CEZ \$18
CHB \$24

LCG MASTER SECRET 38W P42985913

Calved: MARCH 02, 2009
Tattoo: RE 38W

Owned by:
Larry & Carol Gildemaster, Virgil, SD

KT TOP SECRET 1030 CHB
RST 1030 TOP SECRET 5002
RST MS 51J MASTER DUTY 3037

MJB BLAZER 1000 SOD CHB
KT MS 517 FELTON 8031 DOD
LCG MASTER DUTY 51J DLF IEF
MS RST X4 08N 7039 DOD

DR WORLD CLASS 517 10H SOD CHB DLF IEF
LCG LYDA CLASS 68M
LCG LYDA MAIDEN 8E DOD
FELTONS 517 SOD CHB
VPI MARATHON LADY 0081
KE MANIPULATOR 89A SOD
LCG LYDA JUNKER 8Z

Lot 4 ratioed 107 for REA when scanned for carcass data. His EPDs rank him in the top 5% of the breed for M&G, CEM, SC, and BMI. The top 10% for WW, YW, MM, CEZ, and CHB. The top 20% for CED.



Lot 5

BW 92
205 Wt..... 797
Wt. Ratio 126

EPDs

CED 1.8
BW 4.8
WW 53
YW 92
Milk..... 20
REA 0.62
IMF 0.12
BMI \$12
CEZ \$14
CHB \$25

LCG MASTER TRAILDRIVE 142W P42985838

Calved: MARCH 11, 2009
Tattoo: RE 142W

Owned by:
Larry & Carol Gildemaster, Virgil, SD

NJW 6Z WRANGLER 20E
NJW BW TRAILDUST 161L
SADDLE VLY LADYSPORT 120

CIRCLE-D WRANGLER 832W SOD CHB
CJ 3W MISS 6Z
RU DUSTER 60D CHB
GK LADYSPORT 131A

LCG MASTER JACK 94G SOD
LCG FANCY DORA 141K DOD
LCG DORA BRU 71D DOD
CIRCLE-D WRANGLER 832W SOD CHB
LCG DOROTHEA JUNKER 162U
JR BOYS RESERVOIR X35 SOD
LCG COPPER SARA 141N

Lot 5 ratioed 124 for REA when scanned for carcass data. Lot 5 is out of a Dam of Distinction with a WW ratio of 111 on 9 calves, a YW ratio of 110 on 8 calves, and REA ratio of 122 on 3 calves. 142W has EPDs that rank him in the top 5% of the breed for REA. The top 10% for YW, and the top 20% for CED, WW, Fat, & CHB.

TWO YEAR OLD BULLS

Lot 6

BW 87
205 Wt..... 759
Wt. Ratio.... 120

EPDs

CED 4.1
BW 2.8
WW 55
YW 91
Milk..... 16
REA 0.54
IMF -0.03
BMI \$18
CEZ \$18
CHB \$27

LCG MASTER TRAILDRIVE 6W P42985794

Calved: MARCH 05, 2009
Tattoo: RE 6W

Owned by:
Larry & Carol Gildemaster, Virgil, SD

NJW 6Z WRANGLER 20E	CIRCLE-D WRANGLER 832W SOD CHB
NJW BW TRAILDUST 161L	CJ 3W MISS 6Z
SADDLE VLY LADYSPORT 120	RU DUSTER 60D CHB
	GK LADYSPORT 131A
AH HEAVY DUTY 11G SOD CHB	BOYD HEAVY HITTER 4007 SOD CHB
LCG HAZEL DUTY 205L DOD	AH MS EXTRA 8B DOD
LCG HAZEL DUKE 165F	LCG MASTER JUNKER 160Z SOD
	LCG HAZEL RARE 155W DOD

Lot 6 ratioed 130 for REA and 106 for IMF when scanned for carcass data. Lot 6 is out of a Dam of Distinction with a WW ratio of 116 on 7 calves, a YW ratio of 113 on 7 calves, and a REA ratio of 110 on 5 calves. 6W has EPDs that rank him in the top 5% of the breed for CED, REA, and CHB. The top 10% for WW, YW, CEM, and CEZ.



Lot 7

BW 89
205 Wt..... 705
Wt. Ratio.... 112

EPDs

CED 1.7
BW 3.8
WW 56
YW 88
Milk..... 21
REA 0.35
IMF 0.03
BMI \$18
CEZ \$15
CHB \$27

LCG MASTER TRAILDRIVE 115W P42985791

Calved: MARCH 19, 2009
Tattoo: RE 115W

Owned by:
Larry & Carol Gildemaster, Virgil, SD

NJW 6Z WRANGLER 20E	CIRCLE-D WRANGLER 832W SOD CHB
NJW BW TRAILDUST 161L	CJ 3W MISS 6Z
SADDLE VLY LADYSPORT 120	RU DUSTER 60D CHB
	GK LADYSPORT 131A
LLL LUMBERJACK 115M CHB	LLL TIMBER 65H CHB
LCG DOROTHEA REDWOOD 215P	CS VERA 751W 76E
LCG DOROTHEA CLASS 45L DOD	DR WORLD CLASS 517 10H SOD CHB DLF IEF
	LCG DOROTHE WRANGLER 172H

Lot 7 ratioed 108 for REA when scanned for carcass data. Lot 7 is out of a dam with a WW ratio of 109 on 4 calves, and an IMF ratio of 111 on 2 calves. 115W has EPDs that rank him in the top 5% of the breed for CHB. The top 10% for WW, and the top 20% for CED, YW, M&G, SC, Fat, and BMI. A full sister sells as Lot 44.

Lot 8

BW 93
205 Wt..... 749
Wt. Ratio.... 119

EPDs

CED -0.7
BW 4.8
WW 67
YW 103
Milk..... 25
REA 0.30
IMF 0.12
BMI \$25
CEZ \$15
CHB \$31

LCG MASTER BENNETT 37W P42985899

Calved: MARCH 28, 2009
Tattoo: RE 37W

Owned by:
Larry & Carol Gildemaster, Virgil, SD

RRH MR FELT 3008 SOD CHB	FELTONS 517 SOD CHB
KCF BENNETT 3008 M116 CHB	RRH MS VICT 6191
KCF MISS 55R D202	BJH 51M LEADER 55R
	KCF MISS 884 S182 DOD
LLL SPADE 106K CHB	MW LLL FARLEY 24F SOD CHB
LCG MISSY FRANKLIN 85R DOD	DUNWALKE ROSIE D68 DOD
LCG MISSY WRANGLER 37J DOD	NJW 537T WRANGLER 77F SOD
	LCG MISSY BRU 17D

Lot 8 ratioed 113 for REA and 103 for IMF when scanned for carcass data. Lot 8 is out of a Dam of Distinction with a WW ratio of 113 on 4 calves, and a REA ratio of 109 on 2 calves. 37W has EPDs that rank him in the top 5% of the breed for WW, YW, M&G, SC, BMI, and CHB. The top 10% for MM, and CEM. The top 20% for IMF. Lot 8 has scurs.



TWO YEAR OLD BULLS

Lot 9

BW 86
205 Wt..... 754
Wt. Ratio.... 120

EPDs

CED 1.3
BW 2.8
WW 57
YW 87
Milk..... 28
REA 0.11
IMF 0.13
BMI \$24
CEZ \$17
CHB \$26

LCG MASTER BENNETT 181W P42985925

Calved: MARCH 07, 2009
Tattoo: RE 181W

Owned by:
Larry & Carol Gildemaster, Virgil, SD

RRH MR FELT 3008 SOD CHB	FELTONS 517 SOD CHB
KCF BENNETT 3008 M116 CHB	RRH MS VICT 6191
KCF MISS 55R D202	BJH 51M LEADER 55R
	KCF MISS 884 S182 DOD
LLL SPADE 106K CHB	MW LLL FARLEY 24F SOD CHB
LCG KARLA FRANKLIN 51P DOD	DUNWALKE ROSIE D68 DOD
LCG KARLA BRU 129C DOD DLF IEF	JR BOYD RESERVOIR X35 SOD
	LCG KARLA 87N 158S DOD

Lot 9 is out of a Dam of Distinction with a WW ratio of 111 on 5 calves. His EPDs rank him in the top 5% of the breed for MM, M&G, CEM, SC, BMI, and CHB. The top 10% for WW and CEZ. The top 20% for YW and IMF. His full brother sells as Lot 1. Lot 9 has scurs.



Lot 10

BW 80
205 Wt..... 650
Wt. Ratio.... 103

EPDs

CED 2.7
BW 1.8
WW 57
YW 85
Milk..... 20
REA -0.03
IMF 0.12
BMI \$21
CEZ \$18
CHB \$25

LCG MASTER BENNETT 22W P42985949

Calved: MARCH 17, 2009
Tattoo: RE 22W

Owned by:
Larry & Carol Gildemaster, Virgil, SD

RRH MR FELT 3008 SOD CHB	FELTONS 517 SOD CHB
KCF BENNETT 3008 M116 CHB	RRH MS VICT 6191
KCF MISS 55R D202	BJH 51M LEADER 55R
	KCF MISS 884 S182 DOD
AH HEAVY DUTY 11G SOD CHB	BOYD HEAVY HITTER 4007 SOD CHB
LCG TRICIA DUTY 23P	AH MS EXTRA 88 DOD
LCG TRICIA WRANGLER 163J	NJW 537T WRANGLER 77F SOD
	LCG TRICIA MAIDEN 23E

Lot 10 has EPDs that rank him in the top 10% of the breed for WW, CEM, BMI, CEZ, and CHB. The top 20% for CED, BW, M&G, SC and IMF. 22W is a candidate to use on first calf heifers.

Lot 11

BW 88
205 Wt..... 686
Wt. Ratio.... 109

EPDs

CED 0.2
BW 4.0
WW 47
YW 79
Milk..... 24
REA -0.14
IMF 0.04
BMI \$15
CEZ \$14
CHB \$19

LCG MASTER BENNETT 55W P42985934

Calved: MARCH 22, 2009
Tattoo: RE 55W

Owned by:
Larry & Carol Gildemaster, Virgil, SD

RRH MR FELT 3008 SOD CHB	FELTONS 517 SOD CHB
KCF BENNETT 3008 M116 CHB	RRH MS VICT 6191
KCF MISS 55R D202	BJH 51M LEADER 55R
	KCF MISS 884 S182 DOD
LCG MASTER JUNKER 160Z SOD	HGJ JUSTA ROLO 218G 1 SOD
LCG DOROTHEA DUKE 45F DOD	LCG STELLA K53 106P
LCG DOROTHEA BRU 172C DOD	JR BOYD RESERVOIR X35 SOD
	LCG DOROTHEA JUNKER 162X DOD

Lot 11 is out of a Dam of Distinction with a WW ratio of 111 on 13 calves, and a YW ratio of 109 on 8 calves. 55W has EPDs that rank him in the top 10% of the breed for MM, and the top 20% for M&G, and SC.



TWO YEAR OLD BULLS

Lot 12

BW 85
205 Wt..... 748
Wt. Ratio 119

EPDs

CED-0.3
BW 3.7
WW 59
YW 86
Milk..... 22
REA 0.16
IMF 0.17
BMI \$18
CEZ \$14
CHB \$28

LCG MASTER HIGHWAY 31W P42985945

Calved: MARCH 03, 2009

Owned by:

Tattoo: RE 31W

Larry & Carol Gildemaster, Virgil, SD

REMITALL HIGHWAY ET 157H CHB
JKW TRM 157H BENNETT 0602
TRM HV MISSY 2065 DOD

REMITALL KEYNOTE 20X SOD CHB
TOWER-CREEK AMBER 6B
KPH PHASE 121 SOD CHB
TRM HOT LEGS 8229

DR WORLD CLASS 517 10H SOD CHB DLF IEF
LCG CLASSY FERN 29S
LCG FERN ROSEWOOD 19K
FELTONS 517 SOD CHB
VPI MARATHON LADY 0081
CHH ROSEWOOD 22B SOD
LCG FERN HERCULES 21A DOD

Lot 12 ratioed 148 for IMF when scanned for carcass data. He has EPDs that rank him in the top 5% of the breed for WW, M&G, and CHB. The top 10% for MM and IMF. The top 20% for YW and SC.



Lot 13

BW 88
205 Wt..... 660
Wt. Ratio 105

EPDs

CED 2.2
BW 1.4
WW 43
YW 60
Milk..... 23
REA 0.25
IMF -0.01
BMI \$22
CEZ \$19
CHB \$17

LCG MASTER DUSTER 13W P42985822

Calved: MARCH 08, 2009

Owned by:

Tattoo: RE 13W

Larry & Carol Gildemaster, Virgil, SD

NJW 139J DUSTER 47P DLF IEF
NJW 47P 167L DIRECTION 41S
NJW 45G LADYSPORT 167L

RU DUSTER 60D CHB
SDL VLY 7C SERENADE 139J
NJW 832W D32 LATIGO 45G
GK LADYSPORT 131A

DR WORLD CLASS 517 10H SOD CHB DLF IEF
LCG TRICIA CLASS 163M
LCG TRICIA MAIDEN 23E
FELTONS 517 SOD CHB
VPI MARATHON LADY 0081
KE MANIPULATOR 89A SOD
LCG TRICIA JUNKER 75X

His dam has a WW ratio of 111 on 6 calves, and a REA ratio of 105 on 3 calves. Lot 13 has EPDs that rank him in the top 5% of the breed for CEM, SC, BMI and CEZ. The top 20% for CED, BW and MM. 13W has scurs.

Lot 14

BW 79
205 Wt..... 704
Wt. Ratio 112

EPDs

CED 3.3
BW 3.0
WW 59
YW 86
Milk..... 22
REA 0.13
IMF 0.16
BMI \$21
CEZ \$17
CHB \$27

LCG MASTER PROGRESS 79W P42985906

Calved: MARCH 13, 2009

Owned by:

Tattoo: RE 79W

Larry & Carol Gildemaster, Virgil, SD

SHF PROGRESS P20 CHB DLF IEF
HVH PROGRESS 4L 30S
HVH GENETIC QUEEN 53H 4L

FELTONS LEGEND 242 SOD CHB
SHF INTRSTATE D03 GO6 ET
GK GENETIC EXPLOSION SOD
HVH MISS 512 35D 53H

KCF BENNETT 3008 M116 CHB
LCG LYDA BENNETT 73T
LCG CLASSY LYDA 43N DOD

RRH MR FELT 3008 SOD CHB
KCF MISS 55R D202
DR WORLD CLASS 517 10H SOD CHB DLF IEF
LCG LYDA DUKE 56G

Lot 14 is a heifer's first calf. He has EPDs that rank him in the top 5% of the breed for WW, M&G and CHB. The top 10% for CED, SC, CEZ and BMI. The top 20% for YW, MM and IMF.



TWO YEAR OLD BULLS

Lot 15

BW 87
205 Wt. 703
Wt. Ratio 112

EPDs

CED -0.9
BW 3.7
WW 58
YW 78
Milk 19
REA 0.44
IMF -0.04
BMI \$11
CEZ \$11
CHB \$24

LCG MASTER REPLY 102W P42985893

Calved: APRIL 09, 2009
Tattoo: RE 102W

Owned by:
Larry & Carol Gildemaster, Virgil, SD

BRL CALL 100L CHB DLF IEF
TAR Z5 CALL ME 2R
TAR Z5 MISS BRAXTON 28M

H 8E EMBRACER 8006 CHB
BRL DELUXIE 100A DOD
BRAXTON GIANT 1 SOD
TAR MISS Z5 VICTORY 22G

LLL LUMBERJACK 115M CHB
LCG LYDA REDWOOD 89R
LCG LYDA CLASS 90L

LLL TIMBER 65H CHB
CS VERA 751W 76E
DR WORLD CLASS 517 10H SOD CHB DLF IEF
LCG LYDA MERCURY 89G DOD

Lot 15 ratioed 108 for REA when scanned for carcass data. His dam has a WW ratio of 110 on 4 calves. 102W has EPDs that rank in the top 5% for the breed for WW. The top 10% for REA, and CHB. The top 20% for M&G. A maternal sister sells as Lot 43.



Lot 16

BW 86
205 Wt. 698
Wt. Ratio 111

EPDs

CED 1.7
BW 2.5
WW 49
YW 73
Milk 20
REA 0.34
IMF -0.05
BMI \$17
CEZ \$16
CHB \$20

LCG MASTER DUSTER 92W P42985923

Calved: APRIL 21, 2009
Tattoo: RE 92W

Owned by:
Larry & Carol Gildemaster, Virgil, SD

NJW 139J DUSTER 47P CHB DLF IEF
NJW 47P 167L DIRECTION 41S
NJW 45G LADYSPORT 167L

RU DUSTER 60D CHB
SDL VLY 7C SERENADE 139J
NJW 832W D32 LATIGO 45G
GK LADYSPORT 131A

CMF 291D GRAND PRIX 701N
LCG DAWN MEADOW 52R
LCG DAWN DUTY 92M

CMF 103T VICTOR 262D SOD
CMF MISS BENCHMARK 291D
AH HEAVY DUTY 11G SOD CHB
LCG DAWN ROSEWOOD 91F DOD

Lot 16's dam has a WW ratio of 112 on 4 calves. 92W has EPDs that rank him in the top 20% for WW, CEM, SC and REA. He is the youngest two year old bull in the sale.

Lot 17

BW 83
205 Wt. 643
Wt. Ratio 102

EPDs

CED 1.7
BW 2.4
WW 47
YW 76
Milk 26
REA 0.02
IMF 0.15
BMI \$18
CEZ \$17
CHB \$22

LCG MASTER BENNETT 161W P42985927

Calved: MARCH 02, 2009
Tattoo: RE 161W

Owned by:
Larry & Carol Gildemaster, Virgil, SD

RRH MR FELT 3008 SOD CHB
KCF BENNETT 3008 M116 CHB
KCF MISS 55R D202

FELTONS 517 SOD CHB
RRH MS VICT 6191
BJH 51M LEADER 55R
KCF MISS 884 S182 DOD

LLL SPADE 106K CHB
LCG KARLA FRANKLIN 251N
LCG KARLA BRU 129C DOD DLF IEF

MW LLL FARLEY 24F SOD CHB
DUNWALKE ROSIE D68 DOD
JR BOYD RESERVOIR X35 SOD
LCG KARLA 87N 158S DOD

Lot 17 ratioed 106 for IMF when scanned for carcass data. His dam has a WW ratio of 107 on 6 calves, and an IMF ratio of 125 on 2 calves. 161W has EPDs that rank him in the top 10% of the breed for MM, and CEM. The top 20% for M&G, SC, IMF and CEZ.



TWO YEAR OLD BULLS

Lot 18

BW 87
205 Wt. 713
Wt. Ratio 113

EPDs

CED 0.8
BW 3.2
WW 63
YW 91
Milk 22
REA 0.11
IMF 0.16
BMI \$23
CEZ \$16
CHB \$29

LCG MASTER BENNETT 168W P42985849

Calved: APRIL 04, 2009

Owned by:

Tattoo: RE 168W

Larry & Carol Gildemaster, Virgil, SD

RRH MR FELT 3008 SOD CHB
KCF BENNETT 3008 M116 CHB
KCF MISS 55R D202

FELTONS 517 SOD CHB
RRH MS VICT 6191
BJH 51M LEADER 55R
KCF MISS 884 5182 DOD

LLL LUMBERJACK 115M CHB
LCG BELLE REDWOOD 134P DOD
LCG BELLE DUTY 36L

LLL TIMBER 65H CHB
CS VERA 751W 76E
AH HEAVY DUTY 11G SOD CHB
LCG BELLE STINGER 66D

Lot 18 ratioed 106 for REA and 110 for IMF when scanned for carcass data. Lot 18 is out of a Dam of Distinction that has a WW ratio of 108 on 5 calves. 168W has EPDs that rank him in the top 5% of the breed for WW, M&G, SC, BMI and CHB. The top 10% for YW. The top 20% for MM and IMF.



Lot 19

BW 88
205 Wt. 711
Wt. Ratio 113

EPDs

CED -2.0
BW 4.3
WW 58
YW 88
Milk 20
REA 0.41
IMF 0.07
BMI \$14
CEZ \$11
CHB \$27

LCG MASTER HIGHWAY 169W P42985820

Calved: MARCH 14, 2009

Owned by:

Tattoo: RE 169W

Larry & Carol Gildemaster, Virgil, SD

REMITALL HIGHWAY ET 157H CHB
JKW TRM 157H BENNETT 0602
TRM HV MISSY 2065 DOD

REMITALL KEYNOTE 20X SOD CHB
TOWER-CREEK AMBER 6B
KPH PHASE 121 SOD CHB
TRM HOT LEGS 8229

LLL SPADE 106K CHB
LCG TRICIA FRANKLIN 1635
LCG TRICIA MAIDEN 23E

MW LLL FARLEY 24F SOD CHB
DUNWALKE ROSIE D68 DOD
KE MANIPULATOR 89A SOD
LCG TRICIA JUNKER 75X

Lot 19 ratioed 106 for REA and 117 for IMF when scanned for carcass data. Lot 19's dam has a WW ratio of 109 on 3 calves. 169W has EPDs that rank him in the top 5% for WW and CHB. The top 10% for YW and M&G. The top 20% for REA. 169W has scurs.

Lot 20

BW 92
205 Wt. 636
Wt. Ratio 101

EPDs

CED -0.5
BW 4.5
WW 59
YW 86
Milk 21
REA 0.11
IMF 0.14
BMI \$19
CEZ \$15
CHB \$27

LCG MASTER BENNETT 191W P42985864

Calved: MARCH 12, 2009

Owned by:

Tattoo: RE 191W

Larry & Carol Gildemaster, Virgil, SD

RRH MR FELT 3008 SOD CHB
KCF BENNETT 3008 M116 CHB
KCF MISS 55R D202

FELTONS 517 SOD CHB
RRH MS VICT 6191
BJH 51M LEADER 55R
KCF MISS 884 5182 DOD

LLL SPADE 106K CHB
LCG NAN FRANKLIN 121N
LCG NAN VICTOR 93K

MW LLL FARLEY 24F SOD CHB
DUNWALKE ROSIE D68 DOD
GH VICTOR L A04 896 SOD
LCG NAN MAIDEN 139F

Lot 20 ratioed 112 for IMF when scanned for carcass data. His dam has an IMF ratio of 141 on 2 calves. 191W has EPDs that rank him in the top 5% of the breed for WW and CHB. The top 10% for CEM, and BMI. The top 20% for YW, M&G, SC and IMF.



TWO YEAR OLD BULLS

Lot 21

BW 88
205 Wt..... 672
Wt. Ratio 107

EPDs

CED 2.4
BW 3.0
WW 52
YW 88
Milk 21
REA 0.06
IMF 0.12
BMI \$19
CEZ \$16
CHB \$24

LCG MASTER SECRET 202W P42985798

Calved: MARCH 02, 2009
Tattoo: RE 202W

Owned by:
Larry & Carol Gildemaster, Virgil, SD

KT TOP SECRET 1030 CHB
RST 1030 TOP SECRET 5002
RST MS 51J MASTER DUTY 3037

MJB BLAZER 1000 SOD CHB
KT MS 517 FELTON 8031 DOD
LCG MASTER DUTY 51J DLF IEF
MS RST X4 08N 7039 DOD

CMF 413G ROCK SOLID 5889L
LCG FERN MEADOW 203N DOD
LCG FERN DUTY 204K

CMF 103T VICTOR 262D SOD
CMF 248D MIS 434V 413G
AH HEAVY DUTY 11G SOD CHB
LCG FERN LOGIC 125F DOD

Lot 21 is out of a Dam of Distinction that has a WW ratio of 104 on 6 calves. 202W has EPDs that rank him in the top 10% of the breed for YW and CHB. The top 20% for CED, WW, MM, M&G, CEM, SC, IMF, BMI and CEZ. 202W has a tick of white on his back.



Lot 22

BW 87
205 Wt..... 671
Wt. Ratio 106

EPDs

CED 0.7
BW 3.3
WW 47
YW 85
Milk 17
REA 0.27
IMF -0.06
BMI \$12
CEZ \$14
CHB \$21

LCG MASTER REPLY 107W P42985877

Calved: MARCH 08, 2009
Tattoo: RE 107W

Owned by:
Larry & Carol Gildemaster, Virgil, SD

BRL CALL 100L CHB DLF IEF
TAR Z5 CALL ME 2R
TAR Z5 MISS BRAXTON 28M

H 8E EMBRACER 8006 CHB
BRL DELUXIE 100A DOD
BRAXTON GIANT 1 SOD
TAR MISS Z5 VICTORY 22G

AH HEAVY DUTY 11G SOD CHB
LCG LYDA DUTY 107L
LCG LYDA TREND 246C

BOYD HEAVY HITTER 4007 SOD CHB
AH MISS EXTRA 8B DOD
LONG OVERDUE
LCG LYDA STING 56Z

Lot 22 has EPDs that rank him in the top 20% of the breed for YW and CEM.

Lot 23

BW 88
205 Wt..... 652
Wt. Ratio 103

EPDs

CED 2.2
BW 3.2
WW 50
YW 85
Milk 20
REA 0.40
IMF -0.11
BMI \$20
CEZ \$17
CHB \$21

LCG MASTER DUSTER 236W P42985846

Calved: MARCH 14, 2009
Tattoo: RE 236W

Owned by:
Larry & Carol Gildemaster, Virgil, SD

NJW 139J DUSTER 47P CHB DLF IEF
NJW 47P 167L DIRECTION 41S
NJW 45G LADYSPORT 167L

RU DUSTER 60D CHB
SDL VLY 7C SERENADE 139J
NJW 832W D32 LATIGO 45G
GK LADYSPORT 131A

KCF BENNETT 3008 M116 CHB
LCG HAZEL BENNETT 136R
LCG HAZEL BRU 165G DOD

RRH MR FELT 3008 SOD CHB
KCF MISS 55R D202
JR BOYD RESERVOIR X35 SOD
LCG HAZEL RARE 155W DOD

Lot 23 ratioed 113 for REA when scanned for carcass data. His dam has a WW ratio of 106 on 2 calves, and a YW ratio of 107 on 2 calves. 236W has EPDs that rank him in the top 10% of the breed for SC and BMI. The top 20% for CED, WW, YW, CEM, REA and CEZ.

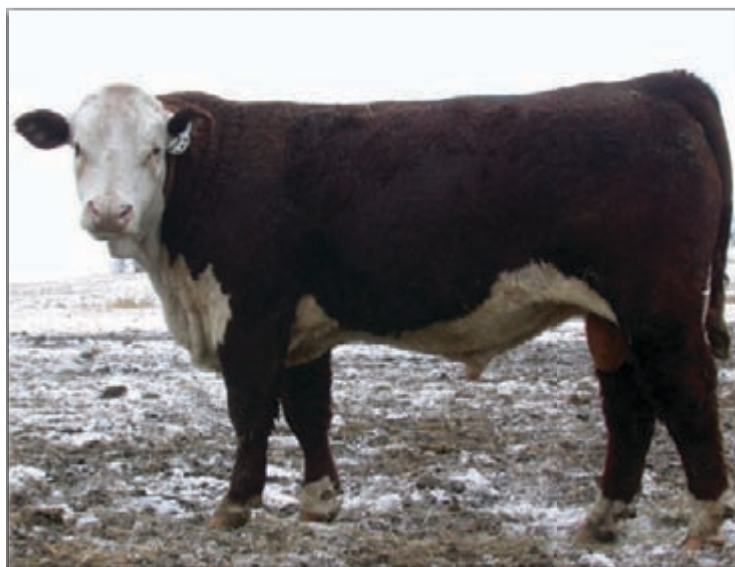

TWO YEAR OLD BULLS

Lot 24

BW 79
205 Wt..... 646
Wt. Ratio 102

EPDs

CED 5.8
BW 0.1
WW 49
YW 83
Milk..... 20
REA 0.18
IMF 0.10
BMI \$23
CEZ \$21
CHB \$23

LCG MASTER SECRET 135W P42985847

Calved: MARCH 10, 2009
Tattoo: RE 135W

Owned by:
Larry & Carol Gildemaster, Virgil, SD

KT TOP SECRET 1030 CHB
RST 1030 TOP SECRET 5002
RST MS 51J MASTER DUTY 3037

MJB BLAZER 1000 SOD CHB
KT MS 517 FELTON 8031 DOD
LCG MASTER DUTY 51J DLF IEF
MS RST X4 08N 7039 DOD

AH HEAVY DUTY 11G SOD CHB
LCG HAZEL DUTY 136N
LCG HAZEL BRU 165G DOD

BOYD HEAVY HITTER 4007 SOD CHB
AH MS EXTRA 88 DOD
JR BOYD RESERVOIR X35 SOD
LCG HAZEL RARE 155W DOD

Lot 24 ratioed 111 for REA when scanned for carcass data. His dam has a BW ratio of 94 on 6 calves. 135W has EPDs that rank him in the top 5% of the breed for CED, BW, CEM, SC, BMI and CEZ. The top 20% for WW, YW and CHB. Lot 24 is an excellent candidate to use on first calf heifers.



Lot 25

BW 76
205 Wt..... 656
Wt. Ratio 104

EPDs

CED 4.8
BW 2.1
WW 54
YW 85
Milk..... 21
REA 0.31
IMF 0.16
BMI \$15
CEZ \$18
CHB \$27

LCG MASTER CISCO 126W P42985901

Calved: MARCH 01, 2009
Tattoo: RE 126W

Owned by:
Larry & Carol Gildemaster, Virgil, SD

SHF PROGRESS P20 CHB DLF HYF
NJW P20 31R PROGRESS 17T
NJW 30N 63J NEVER MISS 31R

FELTONS LEGEND 242 SOD CHB HYF
SHF INTRSTATE D03 GO6 ET
GHC NEVER LOOK BACK ET 30N
NJW 21C RIATA 63J

DR WORLD CLASS 517 10H SOD CHB DLF IEF
LCG CLASSY LYDA 83T
LCG LYDA DUTY 56N
FELTONS 517 SOD CHB HYF
VPI MARATHON LADY 0081
AH HEAVY DUTY 11G SOD CHB
LCG LYDA STINGER 56H

Lot 25 is a heifer's first calf and is an excellent candidate to use on first calf heifers. He ratioed 125 for IMF when scanned for carcass data. 126W has EPDs that rank him in the top 5% of the breed for CED and CHB. The top 10% for CEM and CEZ. The top 20% for BW, WW, YW, M&G and IMF.

Lot 26

BW 80
205 Wt..... 715
Wt. Ratio 113

EPDs

CED 3.9
BW 2.2
WW 54
YW 72
Milk..... 24
REA 0.46
IMF 0.09
BMI \$16
CEZ \$16
CHB \$26

LCG MASTER CISCO 241W P42985807

Calved: MARCH 05, 2009
Tattoo: RE 241W

Owned by:
Larry & Carol Gildemaster, Virgil, SD

SHF PROGRESS P20 CHB DLF IEF
NJW P20 31R PROGRESS 17T
NJW 30N 63J NEVER MISS 31R

FELTONS LEGEND 242 SOD CHB
SHF INTRSTATE D03 GO6 ET
GHC NEVER LOOK BACK ET 30N
NJW 21C RIATA 63J

KCF BENNETT 440 P486
LCG KARLA MARSHALL 187T
LCG KARLA FRANKLIN 95P

FELTONS MARSHALL 440 CHB
KCF MISS 774 H332 DOD
LLL SPADE 106K CHB
LCG KARLA MISCHIEF 118H DOD

Lot 26 is a heifers first calf and is an excellent candidate to use on first calf heifers. He ratioed 111 for REA when scanned for carcass data. 241W has EPDs that rank him in the top 5% of the breed for CHB. The top 10% for CED, WW and REA. The top 20% for M&G.



TWO YEAR OLD BULLS

Lot 27

BW86
205 Wt.....655
Wt. Ratio104

EPDs

CED0.5
BW3.6
WW48
YW82
Milk.....22
REA0.21
IMF.....0.00
BMI\$15
CEZ\$15
CHB\$22

LCG MASTER REPLY 34W P42985848

Calved: MARCH 08, 2009
Tattoo: RE 34W

Owned by:
Larry & Carol Gildemaster, Virgil, SD

BRL CALL 100L CHB DLF IEF
TAR Z5 CALL ME 2R
TAR Z5 MISS BRAXTON 28M

H 8E EMBRACER 8006 CHB
BRL DELUXIE 100A DOD
BRAXTON GIANT 1 SOD
TAR MISS Z5 VICTORY 22G

DR WORLD CLASS 517 10H SOD CHB DLF IEF
LCG CLASSY BELLE 134S
LCG BELLE DUTY 36L

FELTONS 517 SOD CHB HYF
VPI MARATHONLADY 0081
AH HEAVY DUTY 11G SOD CHB
LCG BELLE STINGER 66D

Lot 27 has EPDs that rank him in the top 20% of the breed for WW, YW, M&G, CEM AND CHB. **Pictured inside front cover.**

Lot 31

BW79
205 Wt.....632
Wt. Ratio100

EPDs

CED1.8
BW1.2
WW44
YW72
Milk.....23
REA0.32
IMF.....-0.07
BMI\$19
CEZ\$19
CHB\$19

LCG MASTER REPLY 88W P42985898

Calved: MARCH 11, 2009
Tattoo: RE 88W

Owned by:
Larry & Carol Gildemaster, Virgil, SD

BRL CALL 100L CHB DLF IEF
TAR Z5 CALL ME 2R
TAR Z5 MISS BRAXTON 28M

H 8E EMBRACER 8006 CHB
BRL DELUXIE 100A DOD
BRAXTON GIANT 1 SOD
TAR MISS Z5 VICTORY 22G

DR WORLD CLASS 517 10H SOD CHB DLF IEF
LCG LYDA CLASS 86L
LCG LYDA ROSEWOOD 68H DOD

FELTONS 517 SOD CHB
VPI MARATHONLADY 0081
CHH ROSEWOOD 22B SOD
LCG LYDA MAIDEN 8E DOD

Lot 31 ratioed 104 for REA when scanned for carcass data. His dam has a BW ratio of 91 on 8 calves which makes him a candidate to use on first calf heifers. 88W has EPDs that rank him in the top 10% of the breed for BW and CEM. The top 20% for MM, SC, BMI and CEZ. **Pictured inside front cover.**

Lot 28

BW87
205 Wt.....N/A
Wt. RatioN/A

EPDs

CED2.2
BW3.2
WW46
YW78
Milk.....19
REA0.19
IMF.....0.00
BMI\$19
CEZ\$17
CHB\$21

LCG MASTER TRAILDRIVE 33W P42985939

Calved: MARCH 07, 2009
Tattoo: RE 33W

Owned by:
Larry & Carol Gildemaster, Virgil, SD

NJW 6Z WRANGLER 20E
NJW BW TRAILDUST 161L
SADDLE VLY LADYSPORT 120

CIRCLE-D WRANGLER 832W SOD CHB
CJ 3W MISS 6Z
RU DUSTER 60D CHB
GK LADYSPORT 131A

DR WORLD CLASS 517 10H SOD CHB DLF IEF
LCG LYDA CLASS 43M
LCG LYDA DUKE 56G

FELTONS 517 SOD CHB
VPI MARATHON LADY 0081
LCG MASTER JUNKER 160Z SOD
LCG LYDA DOMINO 157U

Lot 28's Dam has an IMF ratio of 116 on 2 calves. 33W has EPDs that rank him in the top 10% of the breed for SC, BMI, and CEZ. The top 20% for CED and CEM. **Pictured inside front cover.**

Lot 32

BW87
205 Wt.....659
Wt. Ratio105

EPDs

CED2.2
BW2.3
WW48
YW74
Milk.....23
REA-0.17
IMF.....0.06
BMI\$24
CEZ\$19
CHB\$19

LCG MASTER BENNETT 97W P42985883

Calved: MARCH 24, 2009
Tattoo: RE 97W

Owned by:
Larry & Carol Gildemaster, Virgil, SD

RRH MR FELT 3008 SOD CHB
KCF BENNETT 3008 M116 CHB
KCF MISS 55R D202

FELTONS 517 SOD CHB
RRH MS VICT 6191
BJH 51M LEADER 55R
KCF MISS 884 5182 DOD

LCG MASTER ROLLO 208H
LCG KARLA ROLLO 96M
LCG KARLA DUTY 51K

LCG MASTER ROLLO 45E SOD
LCG LYDA ROSEWOOD 8F
AH HEAVY DUTY 11G SOD CHB
LCG KARLA BRU 129C DOD DLF IEF

Lot 32 has EPDs that rank him in the top 5% of the breed for CEM, SC, BMI and CEZ. The top 20% for CED, MM and M&G. **Pictured inside front cover.**

Lot 29

BW87
205 Wt.....666
Wt. Ratio106

EPDs

CED1.7
BW3.2
WW49
YW83
Milk.....20
REA0.51
IMF.....-0.12
BMI\$17
CEZ\$16
CHB\$21

LCG MASTER DUSTER 73W P42985938

Calved: MARCH 15, 2009
Tattoo: RE 73W

Owned by:
Larry & Carol Gildemaster, Virgil, SD

NJW 139J DUSTER 47P DLF IEF
NJW 47P 167L DIRECTION 41S
NJW 45G LADYSPORT 167L

RU DUSTER 60D CHB
SDL VLY 7C SERENADE 139J
NJW 832W D32 LATIGO 45G
GK LADYSPORT 131A

DR WORLD CLASS 517 10H SOD CHB DLF IEF
LCG CLASSY LYDA 43N DOD
LCG LYDA DUKE 56G

FELTONS 517 SOD CHB
VPI MARATHON LADY 0081
LCG MASTER JUNKER 160Z
LCG LYDA DOMINO 157U

Lot 29 ratioed 121 for REA when scanned for carcass data. He has a Dam of Distinction that has a WW ratio of 108 on 6 calves. 73W has EPDs that rank him in the top 5% of the breed for REA. The top 10% for CEM. The top 20% for WW, YW and SC. Lot 29 has scurs. **Pictured inside front cover.**

Lot 33

BW88
205 Wt.....630
Wt. Ratio100

EPDs

CED3.2
BW2.7
WW44
YW77
Milk.....15
REA0.01
IMF.....-0.03
BMI\$15
CEZ\$17
CHB\$19

LCG MASTER TRAILDRIVE 203W P42985797

Calved: MARCH 13, 2009
Tattoo: RE 203W

Owned by:
Larry & Carol Gildemaster, Virgil, SD

NJW 6Z WRANGLER 20E
NJW BW TRAILDUST 161L
SADDLE VLY LADYSPORT 120

CIRCLE-D WRANGLER 832W SOD CHB
CJ 3W MISS 6Z
RU DUSTER 60D CHB
GK LADYSPORT 131A

AH HEAVY DUTY 11G SOD CHB
LCG FERN DUTY 204K
LCG FERN LOGIC 124F DOD

BOYD HEAVY HITTER 4007 SOD CHB
AH MS EXTRA 8B DOD
LCG MASTER BRU 221C SOD
LCG FERN MAIDEN 225D DOD

Lot 33 has EPDs that rank him in the top 10% of the breed for CED, CEM and CEZ. **Pictured inside front cover.**

Lot 30

BW76
205 Wt.....632
Wt. Ratio100

EPDs

CED4.1
BW0.5
WW47
YW82
Milk.....20
REA0.20
IMF.....0.15
BMI\$20
CEZ\$19
CHB\$24

LCG MASTER SECRET 83W P42985918

Calved: MARCH 29, 2009
Tattoo: RE 83W

Owned by:
Larry & Carol Gildemaster, Virgil, SD

KT TOP SECRET 1030 CHB
RST 1030 TOP SECRET 5002
RST MS 51J MASTER DUTY 3037

MJB BLAZER 1000 SOD CHB
KT MS 517 FELTON 8031 DOD
LCG MASTER DUTY 51J DLF IEF
MS RST X4 08N 7039 DOD

AH HEAVY DUTY 11G SOD CHB
LCG LYDA DUTY 56N
LCG LYDA STINGER 56H

BOYD HEAVY HITTER 4007 SOD CHB
AH MS EXTRA 8B DOD
LCG MASTER STING 94Z
LCG LYDA DOMINO 157U

Lot 30 ratioed 113 for REA, and 103 for IMF when scanned for carcass data. 83W has EPDs that rank him in the top 10% of the breed for CED, BW, CEM, BMI and CEZ. The top 20% for YW, SC, IMF and CHB. Lot 30 is an excellent candidate to use on first calf heifers. **Pictured inside front cover.**

Lot 34

BW90
205 Wt.....667
Wt. Ratio106

EPDs

CED1.4
BW3.7
WW45
YW74
Milk.....20
REA0.31
IMF.....-0.01
BMI\$19
CEZ\$16
CHB\$21

LCG MASTER TRAILDRIVE 125W P42985781

Calved: MARCH 21, 2009
Tattoo: RE 125W

Owned by:
Larry & Carol Gildemaster, Virgil, SD

NJW 6Z WRANGLER 20E HYF
NJW BW TRAILDUST 161L
SADDLE VLY LADYSPORT 120

CIRCLE-D WRANGLER 832W SOD CHB HYF
CJ 3W MISS 6Z
RU DUSTER 60D CHB
GK LADYSPORT 131A

LCG MASTER JACK 94G SOD
LCG FANCY FERN 228N DOD
LCG FERN ROSEWOOD 124H

CIRCLE-D WRANGLER 832W SOD CHB HYF
LCG DOROTHEA JUNKER 162U
CHH ROSEWOOD 22B SOD
LCG FERN MAIDEN 225D DOD

Lot 34 ratioed 104 for REA when scanned for carcass data. He is out of a Dam of Distinction that has a WW ratio of 106 on 6 calves. 125W has EPDs that rank him in the top 10% of the breed for SC and BMI. The top 20% for CEZ.

TWO YEAR OLD BULLS

Lot 35

BW90
205 Wt.....737
Wt. Ratio117

EPDs

CED0.0
BW3.9
WW56
YW82
Milk.....24
REA.....-0.03
IMF.....0.15
BMI.....\$25
CEZ.....\$16
CHB.....\$25

LCG MASTER BENNETT 176W P42985871

Calved: MARCH 18, 2009
Tattoo: RE 176W

Owned by:

Larry & Carol Gildemaster, Virgil, SD

RRH MR FELT 3008 SOD CHB
KCF BENNETT 3008 M116 CHB
KCF MISS 55R D202

FELTONS 517 SOD CHB
RRH MS VICT 6191
BJH 51M LEADER 55R
KCF MISS 884 S182 DOD

NJW 537T WRANGLER 77F SOD
LCG KARLA WRANGLER 113J DOD
LCG KARLA PRIME 118E

CIRCLE-D WRANGLER 832W SOD CHB
CIRCLE D 452M DUCHES 537T
GH PRIME LAD 40X 2881
LCG KARLA RACE 95B

Lot 35 ratioed 107 for IMF when scanned for carcass data. He is out of a Dam of Distinction that has a WW ratio of 110 on 9 calves, and an IMF ratio of 118 on 3 calves. 176W has EPDs that rank him in the top 5% of the breed for SC and BMI. The top 10% for WW, M&G and CHB. The top 20% for MM and IMF. Lot 35 has a tick of white on his back.

Lot 39

BW94
205 Wt.....663
Wt. Ratio105

EPDs

CED-2.8
BW4.8
WW55
YW79
Milk.....22
REA0.48
IMF0.02
BMI\$10
CEZ\$9
CHB\$25

LCG MASTER HIGHWAY 223W P42985813

Calved: MARCH 18, 2009
Tattoo: RE 223W

Owned by:

Larry & Carol Gildemaster, Virgil, SD

REMITALL HIGHWAY ET 157H SOD CHB
JKW TRM 157H BENNETT 0602
TRM HV MISSY 2065 DOD

REMITALL KEYNOTE 20X SOD CHB
TOWER-CREEK AMBER 6B
KPH PHASE 121 SOD CHB
TRM HOT LEGS 8229

LLL SPADE 106K CHB
LCG KARLA FRANKLIN 176R
LCG KARLA WRANGLER 113J DOD

MW LLL FARLEY 24F SOD CHB DLF HYF IEF
DUNWALKE ROSIE D68 DOD
NJW 537T WRANGLER 77F SOD
LCG KARLA PRIME 118E

Lot 39 ratioed 111 for REA and 104 for IMF when scanned for carcass data. His dam has a WW ratio of 106 on 3 calves. 223W has EPDs that rank him in the top 5% of the breed for CHB. The top 10% for WW, M&G, FAT and REA. **Pictured inside back cover.**

Lot 36

BW86
205 Wt.....649
Wt. Ratio103

EPDs

CED4.4
BW2.6
WW40
YW70
Milk.....17
REA0.33
IMF-0.02
BMI\$10
CEZ\$17
CHB\$18

LCG TOP DUTY 178W

P42985810

Calved: MARCH 05, 2009
Tattoo: RE 178W

Owned by:

Larry & Carol Gildemaster, Virgil, SD

AH HEAVY DUTY 11G SOD CHB
LCG MASTER DUTY 141N
LCG DORA BRU 71D DOD

BOYD HEAVY HITTER 4007 SOD CHB
AH MS EXTRA 8B DOD
JR BOYD RESERVOIR X35 SOD
LCG COPPER SARA 141N

LCG MASTER CLASS 106L
LCG HAZEL CLASSIC 178R
LCG HAZEL ROLLO 177J DOD

DR WORLD CLASS 517 10H SOC CHB DLF HYF IEF
LCG STELLA BRU 212G
LCG MASTER ROLLO 45E SOD
LCG HAZEL LOGIC 167G DOD

Lot 36 ratioed 124 for REA AND 107 FOR IMF when scanned for carcass data. 178W has EPDs that rank him in the top 10% of the breed for CED and CEM. The top 20% for CEZ. **Pictured inside front cover.**

Lot 40

BW81
205 Wt.....654
Wt. Ratio104

EPDs

CED-0.3
BW1.5
WW38
YW51
Milk.....18
REA0.04
IMF-0.07
BMI\$14
CEZ\$16
CHB\$12

LCG MASTER JUSTICE 224W

P42985839

Calved: FEBRUARY 27, 2009
Tattoo: RE 224W

Owned by:

Larry & Carol Gildemaster, Virgil, SD

MW EISENHOWER 1ET
LHF LINCOLN M209
LHF 16D AMBER 713G

DUNWALKE PRECISE 2310B
MOHICAN CARMEL M3X
NJW 5B WRANGLER 16D
BBDU Y7 AMBER 4A

DR WORLD CLASS 517 10H SOC CHB DLF HYF IEF
LCG CLASSY FERN 140P
LCG FERN MAIDEN 80D

FELTONS 517 SOD CHB
VPI MARATHON LADY 0081
KE MANIPULATOR 89A SOD
LCG FERN HILGER 4R 60U DOD

Lot 40 is an excellent candidate to use on first calf heifers. His dam has a BW ratio of 97 on 5 calves. 224W has EPDs that rank him in the top 20% of the breed for BW and CEM. **Pictured inside back cover.**

Lot 37

BW85
205 Wt.....676
Wt. Ratio107

EPDs

CED-0.1
BW3.3
WW47
YW77
Milk.....24
REA0.30
IMF0.05
BMI\$13
CEZ\$14
CHB\$21

LCG MASTER REPLY 197W

P42985783

Calved: MARCH 13, 2009
Tattoo: RE 197W

Owned by:

Larry & Carol Gildemaster, Virgil, SD

BRL CALL 100L CHB DLF IEF
TAR Z5 CALL ME 2R
TAR Z5 MISS BRAXTON 28M

H 8E EMBRACER 8006 CHB
BRL DELUXIE 100A DOD
BRAXTON GIANT 1 SOD
TAR MISS Z5 VICTORY 22G

LLL CUSTUS 38P
LCG HAZEL CUSTOM 227S
LCG CLASSY HAZEL 167P

LLL C&L CUSTOM 100K
AK SOUTHERN SHANNON F16
DR WORLD CLASS 517 10H SOC CHB DLF HYF IEF
LCG HAZEL PRIME 227E

Lot 37 ratioed 117 for IMF when scanned for carcass data. His dam has a WW ratio of 108 on 2 calves. 197W has EPDs that rank him in the top 20% of the breed for MM, M&G, and CEM. Lot 37 has scurs. **Pictured inside back cover.**

Lot 41

BW83
205 Wt.....644
Wt. Ratio102

EPDs

CED1.1
BW2.8
WW42
YW68
Milk.....14
REA0.03
IMF0.17
BMI\$16
CEZ\$15
CHB\$21

LCG MASTER STRINGER 256W

P42985976

Calved: MARCH 28, 2009
Tattoo: RE 256W

Owned by:

Larry & Carol Gildemaster, Virgil, SD

UPS KOOTENAY 3232 1ET
DCR STRINGER 633
DH LESLIE UGGUMS 115

REMITALL KOOTENAY 9K CHB
UPS MISS PURE GOLD 0613
BAR JZ DEVO 394K
DH NOW AHEAD 25

EPHR PERFORMER 554D SOD
DH IDAHO NAN 475 DOD
DH NAN WINNI 175

KE IDAHO GUY 206B SOD
EPHR IDA MAY 653Y DOD
HCJ JUSTA ROLO 218G 1 SOD
DH NAN VINNIE

Lot 41 ratioed 125 for IMF when scanned for carcass data. His dam is a Dam of Distinction that has a WW ratio of 105 on 12 calves, and an IMF ratio of 119 on 3 calves. 256W is in the top 10% of the breed for IMF. **Pictured inside back cover.**

Lot 38

BW90
205 Wt.....639
Wt. Ratio101

EPDs

CED-0.2
BW3.9
WW56
YW89
Milk.....18
REA0.35
IMF-0.06
BMI\$12
CEZ\$12
CHB\$23

LCG MASTER HIGHWAY 199W

P42985879

Calved: MARCH 08, 2009
Tattoo: RE 199W

Owned by:

Larry & Carol Gildemaster, Virgil, SD

REMITALL HIGHWAY ET 157H SOD CHB
JKW TRM 157H BENNETT 0602
TRM HV MISSY 2065 DOD

REMITALL KEYNOTE 20X SOD CHB
TOWER-CREEK AMBER 6B
KPH PHASE 121 SOD CHB
TRM HOT LEGS 8229

LCG MASTER DUTY 93L
LCG STELLA 93L 103P
LCG STELLA CLASS 104M

AH HEAVY DUTY 11G SOD CHB
LCG NAN MAIDEN 139F
DR WORLD CLASS 517 10H SOC CHB DLF HYF IEF
LCG STELLA BRU 212C DOD

Lot 38 ratioed 112 for REA when scanned for carcass data. His dam has a REA ratio of 109 on 2 calves. 199W has EPDs that rank him in the top 10% of the breed for WW and YW. The top 20% for M&G, REA and CHB. **Pictured inside back cover.**

Lot 42

BW84
205 Wt.....632
Wt. Ratio100

EPDs

CED2.8
BW2.4
WW48
YW71
Milk.....22
REA-0.18
IMF0.06
BMI\$16
CEZ\$18
CHB\$20

LCG MASTER BENNETT 189W

P42985811

Calved: MARCH 25, 2009
Tattoo: RE 189W

Owned by:

Larry & Carol Gildemaster, Virgil, SD

RRH MR FELT 3008 SOD CHB
KCF BENNETT 3008 M116 CHB
KCF MISS 55R D202

FELTONS 517 SOD CHB
RRH MS VICT 6191
BJH 51M LEADER 55R
KCF MISS 884 S182 DOD

AH HEAVY DUTY 11G SOD CHB
LCG HAZEL DUTY 178N DOD
LCG HAZEL ROLLO 177J DOD

BOYD HEAVY HITTER 4007 SOD CHB
AH MS EXTRA 8B DOD
LCG MASTER ROLLO 45E SOD
LCG HAZEL LOGIC 167G DOD

Lot 42 has a Dam of Distinction that has a WW ratio of 105 on 6 calves. 189W has EPDs that rank him in the top 10% of the breed for CEM and CEZ. The top 20% for CED, MM and M&G. **Pictured inside back cover.**

YEARLING HEIFERS

Lot 43

BW86
205 Wt.....647
Wt. Ratio 117

EPDs

CED0.8
BW3.4
WW64
YW87
Milk.....22
REA0.30
IMF0.12
BMI\$17
CEZ\$13
CHB\$29

LCG LYDA MARSHALL 102X P43083876

Calved: MARCH 05, 2010
Tattoo: RE 102X

Owned by:
Larry & Carol Gildemaster, Virgil, SD

FELTONS MARSHALL 440 CHB FELTONS LEXUS 235 CHB
KCF BENNETT 440 P486 FELTONS ENDURETT K18
KCF MISS 774 H332 DOD FELTONS DOMINO 774 SOD CHB DLF HYF IEF
KCF MISS 459 F335

LLL LUMBERJACK 115M CHB LLL TIMBER 65H CHB DLF HYF IEF
LCG LYDA REDWOOD 89R CS VERA 751W 76E
LCG LYDA CLASS 90L DR WORLD CLASS 517 10H SOC CHB DLF HYF IEF

LCG LYDA MERCURY 89G DOD

Lot 43 is an attractive, thick and deep bodied daughter of our Bennett P486 sire. P486 has produced a great set of daughters which have ratioed 109.8 on their calves. A maternal brother sells as Lot 15. **Pictured inside back cover and also on front cover.**



Lot 44

BW91
205 Wt.....609
Wt. Ratio 110

EPDs

CED1.4
BW4.3
WW55
YW88
Milk.....21
REA0.31
IMF0.03
BMI\$16
CEZ\$14
CHB\$26

LCG DOROTHEA TRAILDRIVE 115X P43083777

Calved: MARCH 20, 2010
Tattoo: RE 115X

Owned by:
Larry & Carol Gildemaster, Virgil, SD

NJW 6Z WRANGLER 20E HYF CIRCLE-D WRANGLER 832W SOD CHB HYF
NJW BW TRAILDUST 161L CJ 3W MISS 6Z
SADDLE VLY LADYSPORT 120 RU DUSTER 60D CHB
GK LADYSPORT 131A

LLL LUMBERJACK 115M CHB LLL TIMBER 65H CHB DLF IEF HYF
LCG DOROTHEA REDWOOD 215P CS VERA 751W 76E
LCG DOROTHEA CLASS 45L DOD DR WORLD CLASS 517 10H SOC CHB DLF HYF IEF
LCG DORTHE WRANGLER 172H

Lot 44 is a three-quarter sister to the top selling heifer in our 2010 sale. The Traildust daughters are noted for their nice udders, adequate milk, and femininity. A full brother sells as Lot 7. **Pictured inside back cover.**



Lot 45

BW79
205 Wt.....581
Wt. Ratio 105

EPDs

CED2.4
BW2.5
WW56
YW92
Milk.....24
REA0.06
IMF0.20
BMI\$24
CEZ\$18
CHB\$27

LCG VIRGINIAS SECRET 128X P43083773

Calved: MARCH 08, 2010
Tattoo: RE 128X

Owned by:
Larry & Carol Gildemaster, Virgil, SD

KT TOP SECRET 1030 CHB DLF IEF HYF MJB BLAZER 1000 SOD CHB
RST 1030 TOP SECRET 5002 KT MS 517 FELTON 8031 DOD
RST MS 51J MASTER DUTY 3037 LCG MASTER DUTY 51J DLF IEF
MS RST X4 08N 7039 DOD

KCF BENNETT 3008 M116 CHB RRH MR FELT 3008 SOD CHB DLF IEF HYF
LCG VIRGINIA BENNETT 218S KCF MISS 55R D202
NNF LADY VICTOR 0037 581M THM VICTOR DOM 0037
NNF LADY VICTOR 589K

Lot 45 is out of one of our favorite M116 daughters. The Top Secret daughters are making nice cows for us with a WW ratio of 105.4 on their calves.



Lot 46

BW86
205 Wt.....619
Wt. Ratio 112

EPDs

CED0.5
BW3.3
WW51
YW79
Milk.....27
REA-0.03
IMF0.03
BMI\$17
CEZ\$15
CHB\$20

LCG AMERICAN MAID 321X P43083942

Calved: MARCH 25, 2010
Tattoo: RE 321X

Owned by:
Larry & Carol Gildemaster, Virgil, SD

RRH MR FELT 3008 SOD CHB DLF IEF HYF FELTONS 517 SOD CHB HYF
KCF BENNETT 3008 M116 CHB RRH MS VICT 6191
KCF MISS 55R D202 BJH 51M LEADER 55R
KCF MISS 884 5182 DOD

AH SPORTSMAN 14F SOD GK SPORTSMAN 41Y
DH MS HOT COPPER 250 DOD AH MS EXTRA 8B DOD
DH WINNIE LINDA DOD HCG JUSTA ROLO 218G 1 SOD
DH MS LIN VIC

Lot 46 is the first Bennett M116 daughter we have offered for sale. She has a very nice Dam of Distinction which we purchased in the Dubois dispersion and has ratioed 110 on 7 calves.

COMMERCIAL HEIFERS

We will be offering a select group of approximately 60 commercial yearling heifers. The heifers are Herefords and most were born in March of 2010. They have been Bangs Vaccinated and have had their fall shots with boosters in accordance with the Pfizer Select Vac program. They were also poured for external and internal parasites.

We plan to offer them in groups of approximately fifteen with gate cut allowed if you would want less. These heifers will not be registered, although they are sired by our herd bulls and out of registered cow.



Lot 37



Lot 41



Lot 38



Lot 42



Lot 39



Lot 43



Lot40



Lot 44

CURTIS POLLED
HEREFORDS
38230 214th Street
Virgil, SD 57379



PRSRT
FIRST CLASS
U.S. POSTAGE
PAID
PERMIT 180

FIRST CLASS

CURTIS POLLED HEREFORDS

59TH ANNUAL PRODUCTION SALE

Saturday, February 19, 2011 • 1:00 PM C.S.T.

Bales Continental Commission • Huron, South Dakota



Lot 2



Lot 4



Lot 5



Lot 6

\$50
Discount
if you
haul
your
bull
home
sale
day!